All the News All the Time
LARGEST HOME-DELIVERED CIRCULATION LARGEST ADVERTISING VOLUME
MADISON 2345
The Times Telephone Number
Connecting All Departments

EQUAL RIGHTS

# Los Angeles Times

LIBERTY UNDER THE LAW — TRUE INDUSTRIAL FREEDOM

In Two Parts — 36 Pages
PART I—TELEGRAPH SHEET—18 PAGES
MADISON 2345
The Times Telephone Number
Connecting All Departments

Vol. XLIX. MONDAY MORNING, MAY 5, 1930. C DAILY, FIVE CENTS

## Catch It Early

### SCALYBARK FINALLY BECOMES INCURABLE

By M. B. Rounds
*Farm Advisor, Los Angeles County*

SCALYBARK is probably the most important disease of citrus in California from an economical standpoint. It is caused by an overhead sprinkling system. The hand has been left ungraded, leaving available the valuable layer of topsoil often lost in the grading process. The larger gullies have been filled in with the top strata

tree on trunk and branches, it penetrates deeper and finality enters the wood. Eventually there comes a condition where the top

(Continued from Page Three.)

ground pipe system for the contemplated overhead irrigation. Two main lines were run through the field, independent of one another with smaller side branches. During the ditch digging more rocks were uncovered.

## Wash Reclaimed

### ROCKS DISPOSED OF AND GROVE SET OUT

## FAST UNDER FIERY TIDE

### Heavy Loss Over Wide Area

*Farm Brush Flames Rage From New Hampshire to Pennsylvania*

*Hundreds of Square Miles Burned on Long and Staten Islands*

NEW YORK, May 4. (AP)—Flames, fanned onward by a stiff spring breeze, wrought havoc today in many scattered sections of the East.

A small fire that started in a waste bridge at Nashua, N. H., grew [illegible] to the Granite State, burned most of the southeastern section of the city, including at least 125 homes, several business establishments, a church and school, with losses officially estimated between $2,000,000 and $3,000,000.

On Long Island and Staten Island, in New Jersey, Massachusetts, and Rhode Island, destructive brush and forest fires baffled the fighting skill of thousands of regular firemen and volunteers.

On Staten Island in New York alone, brush fires cut a wide path. They burned 200 cottages at Oakwood Heights, making hundreds of persons homeless, and destroyed Rossville, Prince's Bay and Pleasant Plains. Fire apparently forced over from Manhattan at Hoboken for the first time in many years, reached its destination just in time to save 5000 bungalows at South Beach from the flames.

VILLAGES MENACED

On Long Island fires, covering an area estimated at 100 square miles, were the worst in a quarter of a century. The biggest one, believed to have started from a burning brush pile at Amityville, swept a path six miles long and three miles wide and sent a huge column of smoke a mile into the air, which is visible out over the Atlantic.

Fires on from Amityville several miles along the south shore of the island to Southampton were responsible for smaller fires, which threatened villages and were said to have burned several summer homes. Residents of Amityville and Babylon, enveloped by dense smoke, failed to catch a glimpse of the sun all day. Sixty-odd fire companies fought in vain against the fiery tide and aviators flying over the Long Island flying fields reported the area surveying the [illegible].

Much of New Jersey was completely enveloped in smoke from at least a half-dozen fires. In Atlantic county alone 1500 acres of scrub oak, pine, underbrush, destroyed several small houses and hundreds of families fleeing left their homes.

In Somerset, Absecon and Egg Harbor, N. J., hundreds of men worked frantically to keep the flames from the settlements, but several

(Continued on Page 2, Column 6)

## FITTS CALLS FOR UNITY

### Veterans Cheer Party Appeal

*Solid Republican Front and Hoover Support Urged in Talk at Napa*

*Glowing Tribute to Nation's Chief Features Appeal; Foes Assailed*

NAPA, May 4. (Exclusive)—After receiving an ovation here today from 3000 fellow World War veterans who hailed him as one of the State's most effective leaders in veteran welfare activities, Dist.-Atty. Fitts of Los Angeles stirred the gathering of former soldiers and several hundred Napa residents with a powerful appeal for a united Republican party in California and for aggressive support of the policies and administration of President Hoover.

Asserting that forces inimical to Hoover are at work in the State and elsewhere, Mr. Fitts was loudly applauded when he said: "Herbert Hoover is one of the nation's greatest citizens, and if he does not go down in history as one of our greatest Presidents it will be because his exceptional abilities were curbed and defeated by political jealousies and political personalities too small and venal to subordinate private feelings to public needs."

SHOUTS OF APPROVAL

Reference to the President's enemies in Congress, who, the Los Angeles District Attorney said, have carried their legitimate disagreements with Hoover's views to a point smacking "strongly of personal grudges," elicited shouts of approval, as did his declaration that whether elected Governor or defeated in his campaign for the Republican gubernatorial nomination, Fitts will work energetically for a pledged Hoover delegation from California to the Republican National Convention in 1932.

Urging the necessity for loyalty to Republican principles and ideals, and for party fidelity that will defeat the uncurbed ambitions of those who would place their personal interests above those of party, Fitts said California affords a striking example both of the benefits of party solidarity and of the disastrous consequences of party division.

His appeal for Republican unity in California was scheduled for delivery yesterday at the fifty-third May Day celebration of the city of Dixon, but was delayed when rain and high winds forced the airplan, in which he was flying from Los Angeles to Oakland, back to its starting place.

TEXT OF ADDRESS

In his prepared address, Fitts said:

"We are just beginning in California a State-wide political campaign in which numerous candidates are seeking party nominations to important State offices. These nominations, made in August, are submitted to the voters

(Continued on Page 2, Column 3)

## THE DAY'S NEWS SUMMED UP

RADIO. Radio, Page 17, Part I; Women's Pages, Clubs and Society, Page 10, Part II; Markets and Finance, Pages 15, 16, 17, Part I; Sports, Page 11, Part II; Comics, Page 11, Part I.

RESULTS OF SOUTHERN COUNTY HIGH SCHOOL TRACK MEET. Page 10, Part II.

RESULTS OF SPANISH. Page 18, Part I.

SHIPPING NEWS. Page 13, Part I.

Gus Sonnenberg to meet heavyweight wrestling champion Everett Marshall at Polo Field tonight. Page 9, Part II.

Angels win both games of series from Oaks. Page 9, Part II.

Southland women's golf tournament starts today. Page 9, Part II.

Ruth's batsmoking arrives in Los Angeles to stay; date with Jack Sharkey in June 1. Part I. Babe Ruth hits 42nd home run of season. Page 9, Part I.

WEATHER CITY. Rain, snow and hail in Southland with more showers. Page 1, Part II.

Earthquakes of California at Los Angeles meet to disclose gland secrets in unusual research lectures. Page 1, Part II.

Judge Shidler contempt case ruling expected today. Page 1, Part II.

Councilman Myers cutting deficit expected to fit city income. Page 1, Part II.

Fifty-one and one man thought dead in week-end traffic crashes; 1000 more merely injured. Page 1, Part I.

Mystery suspects seized in Long Beach round-up. Page 2, Part II.

Gasoline prices in twelve cities, outside of Los Angeles, to get cream totals from Page 2, Part II.

Bank deposits last year in Los Angeles revealed. Page 8, Part II.

MEXICO. Pilot calls for Rescue. Page 1, Part I.

REMEMBER THIS
Almost anyone is old enough to know better.

## It Won't Be Long Now!

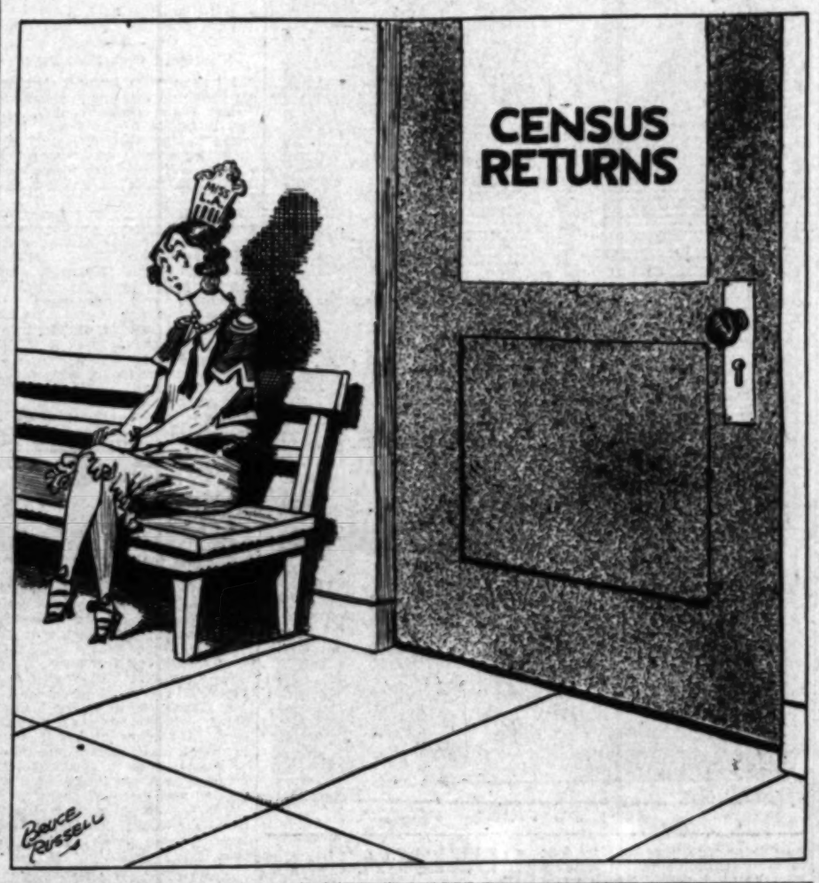


## ANOTHER OF SOUTHLAND CITIES GAINS

*Santa Barbara Residents Total 33,544, Increase of 72.5 Per Cent Over 1920*

SANTA BARBARA, May 4. (Exclusive)—This city has a population of 33,544, an increase of 72.5 per cent since 1920, according to census figures released today.

Census figures back to 1900 disclosed the steady growth of this community:

The population in 1900 was 6587, which increased in 1910 to 11,659, an increase of 77 per cent.

In 1920, the census disclosed 19,441 residents, an increase of 66.7 per cent.

Montecito is credited with 3118 residents in the figures released today and Santa Ynez is given 244 persons. Neither was tabulated separately in 1920. The Santa Ynez Reservation is occupied by thirty-two Indians, according to census records.

## Hoover Address to Red Cross to be on Air Today

WASHINGTON, May 4. (AP)—Two coast-to-coast networks are to bring from Washington the address of President Hoover before the opening session of the eighteenth annual convention of the American Red Cross tomorrow morning.

The half-hour broadcast, starting at 10:30 a.m. (7:30 a.m., Los Angeles time,) will be made by both the National Broadcasting Company and the Columbia Broadcasting System. The President will be introduced by John Barton Payne, head of the Red Cross.

The address will be put on the air in Southern California by stations KHJ and KECA, Los Angeles.

## Five Africans Killed by Police in Street Fight

WORCESTER (South Africa) May 4. (AP)—Four mulattoes and one Negro native were killed and seventeen other persons injured in a three-cornered battle with police today.

The police intervened during a row between mulattoes and Negroes and were finally forced to open fire when stoned by the mob.

## Airplanes Fly Into Blue Laws

BALTIMORE (Md.) May 4. (AP) Maryland's blue laws were enforced in Baltimore county today and four aviation officials were arrested charged with "commercializing the Sabbath by carrying passengers for hire." The county officials yesterday warned the several airports of their contemplated plans.

Managers of some fields respected the order to shut down, but others operated as usual, seeking a "test case."

FILM FIRE CAUSES PANIC

NOGALES (Ariz.) May 4. (AP)—A small panic was started this afternoon in the Royal Theater in Nogales, Son., when a reel of film caught fire and filled the wooden structure with smoke. There were no injuries and the damage was slight, police said.

## CENSUS RETURNS

Santa Barbara, Cal., 33,544; increase 14,103, or 72.5 per cent.

Montecito, Cal., 3118, no 1920 census.

Columbia, Mo., 14,919; increase of 4527, or 30 per cent.

Waco, Tex., 32,325; increase 14,325, or 37.21 per cent.

Kokomo, Ind., 32,820, increase 3613, or 13 per cent.

Charleston, W. Va., 60,411; increase; 20,711, or 52 per cent.

Wheeling, W. Va., 61,725; increase 5544, or 9.8 per cent.

Huntington, W. Va., 75,725; increase 25,548, or 50.9 per cent.

Enid, Okla., 26,331; increase 9755, or 58.8 per cent.

Ponca City, Okla., 15,833; increase 8410, or 113.2 per cent.

Jamestown, N. Y., 45,172; increase 6255, or 16.07 per cent.

## DRYS RAID TABLES OF REVELERS

*Popular San Francisco Night Haunts Entered Under New Ruling*

SAN FRANCISCO, May 4. (Exclusive)—Revelry stopped for 650 San Francisco whoopee makers and lookers-on late Saturday night as the impact of the "antiset-up" ruling of the United States Supreme Court reached into two favorite merrymaking places of the city swept the liquor off the tables and into dry agents' hands.

Making good threats of Prohibition Administrator Walker against hotels and restaurants furnishing liquor glasses, ice, ginger ale and other "fixings" to patrons, the agents swarmed into the Silver Slipper cafe and into "Shorty" Roberts's place at the beach.

Some of the patrons were able to slip their bottles underneath the tables, and with women seated at these tables, the agents courteously refrained from poking underneath. Edwin Spolin was arrested as proprietor of the Silver Slipper and was released on $1000 bail.

At Roberts's the agents even seized the whisky from glasses on the tables. Wilford J. Roberts, brother of "Shorty," who conducts the place with his brother, was arrested, charged with possession, and freed on bail.

## Typhoon Death Toll in Japan Now Set at 150

TOKIO, May 4. (AP)—Rengo dispatches from Toyohara today estimated deaths from a typhoon in the Otomari and Tomitaka districts on the Island of Saghalien will total 150. This includes the known dead and the missing for whom no hope is held.

The typhoon swept the rim of Aniway Bay at the southern extremity of the island at a damage placed between $2,500,000 and $5,000,000.

Most of the dead were fishermen from the village of Otomari, who put to sea just before the storm.

LOST CHILD DROWNED

WOODLAND, May 4. (AP)—Stanley Scholte, 3 years of age, son of a Madison rancher, was found dead in an irrigation ditch tonight, ending a ten-hour search by more than 300 persons. The boy had been missing from his home since morning.

## FRANKLIN ON BULL'S HORN IN MOROCCO

*Brooklyn Matador Gets Tossed But Picks Self Up Without Injury*

CEUTA (Spanish Morocco) May 4. (AP)—Sydney Franklin, Spain's only American bullfighter, fighting for the second time since he was severely gored at Madrid two months ago, was tossed by a bull in the arena here today, but was thrown clear and escaped unharmed.

The young Brooklyn matador, who killed two bulls at Jerez, Spain, yesterday, won the applause of a large an enthusiastic crowd of bullfight fans, curious to see the unfamiliar sight of a Yankee bullfighter.

Performing brilliant cape work, luring the bull close to him but dodging its lunging horns, he disposed of his first bull in the classic manner.

With the second bull he did almost as well, but narrowly missed an accident similar to that at Madrid. In dodging the animal while making a rapid pass with the cape, he caught his clothing for a moment on the horns, delaying his movements. He was tossed in the air, but picked himself up unhurt and returned to the attack.

He killed the bull soon afterward and marched from the arena to great applause.

## Three Killed as Pleasure Plane Falls

FORT STOCKTON (Tex.) May 4. (AP)—Three men were killed in an airplane crash here today. The ship had been taking up passengers for short rides.

According to watchers the engine was missing, and the plane was about 200 feet from the ground when the fatal dive started.

The victims were Smoky Adams of Ozona, Tex., pilot, and Mangum Johns of Imperial, Tex., and Jack Thorp of this city, passengers.

## Car Plunges From Bridge, Killing Five

FORT BRAGG, May 4. (AP)—Five persons were killed and an entire family wiped out in an automobile accident on the highway five miles south of here today.

A closed car, bearing a picnic party intent on an early start for a holiday, plunged seventy feet from a bridge, killing all the occupants.

The victims were Mr. and Mrs. Elmo Grivette and their 6-year-old son, and Mr. and Mrs. C. E. Jones, all of Fort Bragg.

## Two Airmen Die in Florida Crash

MIAMI (Fla.) May 4. (AP)—Johnny Lavitt, about 19 years of age, and Delbert Ashland, about 20, were burned to death today after their airplane fell into a field at Hialeah.

Lavitt, pilot, was teaching Ashland to fly the airplane.

Witnesses said the plane went into a vertical bank and apparently out of control at an altitude of about 350 feet. It burst into flames as it struck the ground.

## RIOTS RAGE IN MADRID

### Radicals Battle Monarchists

*Clashes Occur Following Speech for Republic by De Unamuno*

*Mounted and Foot Police Charge Crowds With Drawn Sabers*

MADRID, May 4. (AP)—Three different riots, a number of arrests and several injuries today marked a speech calling for a Spanish republic by Prof. Miguel De Unamuno of the University of Salamanca, one of Spain's republican leaders.

Repeating in a large theater his appeals for the supplanting of the monarchy by a republic, he again proved himself a storm center in Spanish politics.

Fighting started inside the theater before he even had a chance to speak. It was resumed in the street after the meeting, and continued in front of his hotel when he went home.

RIOT IN THEATER

A group of a dozen monarchists opened the republican demonstration by pushing down the aisles of the theater shouting "Long live the King!" The professor's republican followers, shouting in reply "Long live the republic!" forcibly expelled the intruders after vigorous fist fights. Civil guards finally restored order in the meeting.

During the fighting Indalecio Prieto, Socialist leader, who was in the audience, was slightly injured. He said an unidentified person had attacked him and he fought back.

URGES REPUBLIC

After quiet had been restored, Senor De Unamuno censured the dictatorship of Primo De Rivera, under which he was a voluntary exile in France, the present Berenguer government and the monarchy. As in recent speeches, he urged the establishment of a republic but begged his followers to keep the peace.

His speech was no sooner ended than excited crowds outside the theater began to fight, and the fighting became general in the streets near by. Mounted and foot police, charging several times, finally re-established order amid great excitement and made some arrests. A dozen or more persons were treated for bruises and slight cuts.

FIGHTING RENEWED

Prof. De Unamuno, returning by automobile to his hotel, was greeted by mingled cheers and jeers. In front of the hotel a great crowd had gathered and within a few minutes his opponents and supporters were fighting again.

Once more the mounted and the foot police charged and again there were minor injuries and several arrests.

Today's rioting was the second serious outbreak since the arrival of Senor De Unamuno in Madrid on Thursday. Fifty persons were then injured in clashes around the Norte railroad station when crowds of students waiting to welcome him broke into cheers for a republic. The demonstration was suppressed by mounted police, who charged the crowd with drawn sabers.

## WOMAN TO BE CZAR OF LAUNDRIES

*Brooklyn Mother Given Absolute Power to Rid Industry of Racketeers*

NEW YORK, May 4. (Exclusive) In an attempt to end "mob" rule and to break the grip of the Brooklyn underworld on a legitimate industry, Mrs. Buealie Loew Whitney, a mother and lawyer, has taken office as dictator of the destinies of the Neighborhood Laundry Owners' Association of Brooklyn, an organization asserting its membership comprises about 95 per cent of the laundry owners in the borough.

Mrs. Whitney, who is said to be the first woman to hold a post as czar of an industry, has been endowed with absolute power by the members of the association in an endeavor by them to relieve the organization of the payment of tribute to gangsters, gunmen and racketeers, who have been mulcting the owners of huge sums for many years past.

## Two of Three Coast Guards' Bodies Found

TOLEDO (O.) May 4. (AP)—The bodies of two of three Coast Guardsmen believed to have been lost in a storm which swept the western section of Lake Erie Thursday and Friday nights were recovered near the Maumee Bay Harbor light today.

The bodies are thought to be those of Capt. Gardner D. Young, indicted here in September, 1929, on a charge of shooting with intent to kill Rutherford Hayes, Port Clinton, O., and Master Mechanic's Mate Pratt.

Chief Motor Machinist Hay, known to have been with Young and Pratt, has not been found.

## Will Rogers Remarks:

BEVERLY HILLS, May 4. [To the Editor of The Times:] Poor Mr. Hoover. He was right in the midst of a speech over the radio predicting "prosperity" and telling that he had lived down the Wall street panic, when just as he sat down another stock market crash fell right in his lap. Mr. Brisbane had just that day told us "That the Federal reserve had lowered their rates, which meant more buying."

The whole thing shows that there is none of them knows any more about it than Texas Guinan. If we could just persuade our prominent men to stop "predicting." If they must predict, let 'em predict on the weather, or the crops, or Russia, something they know about, but please quit guessing at what this country is going to do.

Yours, WILL.

## BLOOD BOILS IN MIRACLE

### Neapolitans See Phenomenon

*Throngs in Wild Acclaim at Annual Ceremony When Event Occurs*

*Devout Believe Memento of City's Patron Saint Tells of Lucky Year*

(Copyright, 1930, by Chicago Tribune.)

NAPLES, May 4. (Exclusive)—Before an enormous and highly emotional crowd, including Queen Amelia of Portugal, the Duchess of Aosta and the Duke of Bovina, the annual May miracle of the boiling of the blood of St. Januarius, the patron saint of Naples, took place in Santa Chiara Church today. Several hundred American tourists witnessed the ceremonies. Today's miracle was especially auspicious, according to Neapolitans, and heralds a lucky year and good crops.

Early this morning an open-air procession formed at Naples Cathedral, in which were mingled aristocrats and rabble. The procession, headed by priests bearing crosses and lighted candles, carried an image of St. Januarius and a receptacle containing his coagulated blood through the narrow winding streets to the church of Santa Chiara.

NOBLES AND RABBLE

In the procession was the Prince of Colona, the Duke of St. Vito, the Marquis Garigani, Count of Caleoto and Mayor Podesta of Naples and thousands of people from the poorer quarters. The streets over which the procession marched were aflame with banners and bunting.

In Santa Chiara Church the receptacle of blood was placed on the major altar and the image of the saint opposite it.

Cardinal Ascelsi of Naples began intoning litanies while priests, patricians and the humble on their knees prayed for the miracle to happen. The prayers lasted for twenty minutes, until the crowds were excited to a highly emotional pitch, the women sobbing and crying and imploring the saint.

MIRACLE ANNOUNCED

At 7:35 o'clock Cardinal Ascelsi announced that the miracle had happened. He raised the receptacle up to show it to the crowds. What had been a hard mass in the glass receptacle had turned to a ruddy, seething liquid. Amid the cheers and cries of the faithful, which resounded not only in the church but also in the packed square outside, the Cardinal passed the receptacle around to be kissed by its devotees. The first to kiss it was Queen Amelia and the Duchess of Aosta, then all the rest of the people.

The city is a-flutter with gay fes-

(Continued on Page 2, Column 2)

## GANDHI HELD BY BRITISH

### Hindu Idol Will Have No Trial

*Mahatma to Be Confined in Prison at Pleasure of Indian Government*

*Authorities Act to Thwart Violence or Rescue of Rebel Leader*

JALALPUR (India) May 5. (Monday) (AP)—Mahatma Gandhi, leader of the Indian civil disobedience movement against British rule in India, was suddenly arrested in this village this morning.

Under the terms of a regulation more than a century old, the idol of the Hindu masses will remain in prison at the pleasure of the government of India.

His arrest, following a week of comparative tranquillity since the riots at Calcutta, Karachi and Peshawar, which were disavowed by Gandhi, had been heralded by many rumors but finally came with a shock of surprise.

Upon his followers, its effects were not immediately visible. The government, which in the face of his overt provocation inviting arrest since he first violated the salt monopoly at the village of Dandi April 6, played a cautious waiting game. Many of his assistants were taken into custody and imprisoned after summary trials, while with regard to Gandhi the "Raj" hided its time.

Gandhi was taken to the Central Jail at Yerroda, a town near Poona. Poona is a British military stronghold and the headquarters of an army command.

Elaborate precautions were taken by the authorities to prevent violence or attempts at rescue.

At Yerroda Gandhi will be detained without trial.

After being arrested Gandhi was smuggled aboard a Gujerat mail train and taken to the town of Borivli, a station thirty miles from Bombay. There he was transferred to an automobile, which immediately dashed off toward Poona.

"HOLY ONE" ARRESTED ONCE BEFORE BY BRITISH

Mohandas Karachand Gandhi, Mahatma or "Holy One" of the Hindu masses, has had a previous acquaintance with British prisons though never for any other than a political offense.

With the aid of C. R. Das he launched in 1919 a wide-flung agitation against British sovereignty in India which caused disturbances all through the year. Finally, the government took steps to end all political meetings.

Gandhi quickly seized the opportunity to strengthen his own cause by beginning a movement of nonviolent resistance. His followers refused to co-operate in any way with the government.

The Mahatma was arrested and tried under the Civil Disobedience Acts. Sentenced to five years' imprisonment, he was, however, released in a few months.

PLANS SHIFTED

After his release he shifted his plans, abandoning the nonco-operative movement and centering upon efforts to increase his personal political foothold to fight for home rule. Upon the death of Das, his leader, in 1925, he succeeded to the guiding power in the Nationalist party.

It was about this time that he founded his "Ashram" or College of Devotees at Ahmadabad. With his four sons and his wife he began to give full play to his ideas of communal life.

He swore his followers to truth and poverty. What he had they could have, but no more. And for himself he wanted nothing. Whatever the nature of his campaigns Gandhi always has observed prayer, meditation and renunciation. His mental attitude has been such as to place him beyond the effects of any form of punishment that might be placed upon him.

Of his followers he asked a similar sacrifice and the same mode of life.

His entire campaign for years has been menaced not so much by the threat of severe government suppression as by outcroppings of violence among his more erratic following.

PEACE, HIS PLEA

In the procession of events since March 12, last, when Gandhi and his band began their march from Ahmadabad to the sea, his constant

(Continued on Page 2, Column 2)

## MEXICAN MOTHERS PROLIFIC

### Newspaper Contest Discloses Twenty-two With Eighteen Offspring Up to Double That

MEXICO CITY, May 4. (Exclusive)—The contest to establish the most prolific mother in Mexico conducted by the newspaper Excelsior has concluded, showing a total of 319 children born of twenty-two mothers in twenty-two States of the republic that participated in the contest. The contest stipulated that in each case there had to be but one father and one mother and all the mothers had to satisfy the judges that they had personally nursed their children and that all were living.

The leader of the group is Senora Rosalia Romero De Camacho of Santa Rosalia, Baja California. Two cases have still to be heard from before the final winner is declared.

Senora Angela Varonia of Tenango Del Valle, State of Mexico, is the mother of thirty-two children and Senora Juana Barrena De Chavarria of San Bartolomeo, State of Chiapas, is credited with having brought thirty-seven children into the world. It is still to be ascertained how many of these children are living.

These children are not included in the total of 319.

The winner in each State will be presented with a scrolled parchment naming her queen mother of her State, while the national winner will be similarly honored on Mexican Mothers' Day.

In the majority of cases all the mothers are of humble origin and several of the State authorities have signified their intention of awarding them gifts and money as well as pensions for the education of their offspring.

# CHANCE SAVES "RIDE" VICTIM

*Police Near by as Gangsters Prepare for Hanging*

*Love for ex-Convict's Girl Cause of His Plight*

*Would-be Killers Surrender Without Resistance*

CHICAGO, May 4. (Exclusive)—One Earl Holmes, whose love for a gangster's sweetheart caused him to be "taken for a ride," was saved from hanging early this morning by the timely arrival of a police squad.

Holmes owes his life to a pure freak of chance. Chief Mitchell of the La Grange police, with Patrolmen Otto Pilz and William Powells, happened to be sitting in a squad car at a lonely spot near La Grange Park when they saw a machine pull up at the side of the road several hundred feet ahead and the lights go out. They advanced cautiously toward the spot and arrived in time to see Holmes, with his hands tied behind him, sitting with his back to a tree. His ankles were bound also, and a rope had been drawn about his neck and thrown over a lower limb.

A man stood pressing a pistol against his head. Two others looked on.

"Give me a break," they heard Holmes say.

"Break? I'll break your head," one of the three said, and a pistol butt cracked against his skull.

**HALF-MINUTE TO LIVE**

"You have half a minute to live," he was told. "and when we're through with you we'll take the girl for a ride."

At that moment the three policemen emerged from their hiding place in the bushes. Three flashlights suddenly played on the killers, and a voice commanded "get your hands up!" The man who held the gun dropped it. All three put their hands skyward.

The "victim" and his would-be executioners were placed side by side in the police car and taken to the Chicago detective bureau. There the three were identified as John Hennessey, 34 years of age, a former policeman twice sent to Pontiac and twice paroled; Samuel Baldino, a convict paroled from Pontiac, and Frank Fabarula, a petty gangster whose girl Holmes sought to marry.

**WOMAN IN CASE**

The woman is known as Anne Larsen; at least that is the name she gave when arrested. About six months ago Holmes, a wood carver, 37 years of age, met Miss Larsen. He began to feel scrry for her, begged her repeatedly to break her associations with the gang and marry him. Finally yesterday, after listening to his renewed pleas, she agreed to become his bride.

They drove to the reputed headquarters of the gang so she could get her clothes. Holmes waited in his car and twenty minutes later the girl emerged from the house, accompanied by Baldino. The latter, displaying a pistol, forced the girl into the car and ordered Holmes to drive to another address, where they encountered Hennessey and Fabarula. Holmes was severely beaten by the three. Holmes then was tanken for what was to have been his last ride.

**PAVING FUND ASKED**

The matter of paving Wilmington Boulevard between S and B streets has been referred by the City Council to the Finance Committee for an allocation of $32,000 from public funds.

VICTOR
ELECTROLA
RADIO
The Leaders!
RICHARDSON MUSIC CO.
730 WEST 7TH ST.

ARE YOU IN ILL HEALTH?
New Important Discovery
Startling Information
Tune in on Radio Stations:
KMTR—9:15 A.M.
KGFJ—11:00 A.M.
KTM—2:30 P.M.
KELW—7:00 P.M.
Every Day This Week
LAVIDA
for LIFE

PILES
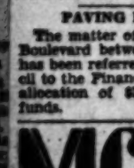
Fistula and all Other
Rectal Diseases and Varicose Veins
successfully treated in the office. No hospital confinement. No general anesthetic. No cancer accepted for treatment. Office hours 11 to 5 P.M. Saturday 12 to 2 P.M.
G. W. Fuller, M.D.
AND ASSOCIATES
902 Western Pacific Building
Ph. WE. 3540
1024 South Broadway, Los Angeles
Long Beach Office—760 Maxwell Bldg.

## SHE KILLED FATHER IN SAVING MOTHER

[P. & A. Photo]
Anna Marie Kummer

ANAMOOSE (N. D.) May 4. (Exclusive)—Asserting she would do it again under the same circumstances, Miss Anna Marie Kummer has confessed that she killed her father because of his abuse of her mother. When she goes to trial her defense will be justifiable homicide. She shot when her father was threatening her mother with a knife, she told officers here.

# BRITISH PLACE GANDHI IN JAIL

(Continued from First Page)

command has been for peace. With the entire co-operation of his native cohorts throughout India, and utter absence of violence, Gandhi doubtless could have carried on his educational plans to a much greater length.

It was the outcroppings of violence which, in spite of his appeals, sprang from his present civil disobedience campaign that ultimately defeated him, by forcing the government to take him personally into custody.

Two of his sons and many of his lieutenants have preceded him into prison, but the effects of his arrest will be incalculably greater upon the hundreds of millions of people living in "Mother India."

**ARREST CAUSES LITTLE SURPRISE IN LONDON**

LONDON, May 5. (Monday) (AP) The arrest of Mahatma Gandhi in India, reported in dispatches to the British capital early this morning, caused little surprise in view of the persistence of recent reports that the government had decided the civil-disobedience movement was causing mischief to the peace, outweighing all other considerations.

The government's view is semi-officially that the time had come to terminate what was regarded as a long indulgence to the civil-disobedience agitation and the campaign for "swaraj," or independence, led by the Mahatma.

His reputation for sanqtity among the Indian masses appears to have been the chief reason for his escape from arrest during more than a month of open infraction of the salt laws in the Gujerat district.

The government, which has been closely following developments in India, feared that imprisonment of a man who urged nonviolence upon his followers would react unfavorably upon the moderates of other faiths and creeds. The latter, while disapproving Gandhi's methods, greatly respect his personality.

**TWO NATIVE LEADERS ALSO TAKEN INTO CUSTODY**

BOMBAY (India) May 4. (AP)—The arrest of several important Gandhi leaders today indicated that British authorities in India intend to take more rigorous steps against the Nationalist civil-disobedience campaign.

Gadgil, president of the Youthful League of Poona, and Shankarrao Dev, the Maharashtra war council chief, were taken into custody. Dev was tried almost immediately and sentenced in the afternoon to a year's imprisonment and a fine of 100 rupees. (about $36.)

In an explosion near Poona, an important British military center and headquarters of an army command, six Indians were injured. They apparently were carrying forth a large detonator they had stolen from a munitions factory, but dropped it.

Guards at the munitions factories have been strongly reinforced because of the theft.

# FAITHFUL VIEW MIRACLE SCENE

(Continued from First Page)

tivities tonight for this prodigy, which the neapolitans say no scientist has been able to explain. St. Januarius was thrown to the lions several centuries ago in the amphitheater here but the beasts refused to eat him. Sometimes when Mt. Vesuvius is on a rampage the relics of St. Januarius are carried to the flaming mountain in a procession and his intercession is implored to stop the eruption.

# STEAMSHIP OFFICER FOUND DEAD IN ROOM

VANCOUVER (B. C.) May 4. (AP) W. F. MacDonald, fifth officer of the steamship Empress of Russia, was found dead in his room on the ship today with a revolver clutched in his hand and a bullet hole through the roof of his mouth. His widow lives in San Francisco.

**LIGHT MEN TO MEET**

SAN FRANCISCO, May 4. (AP)—Invitations to the fifty-third annual convention of the National Electric Light Association, to be held here June 16-20, have been issued. Preparations were being made for an attendance of 4000, Paul M. Downing, of the Pacific Gas and Electric Company, chairman of the committee, said.

# FITTS SOUNDS CALL TO PARTY

*Appeal for Republican Unity Made Before Veterans*

*Hoover Support Also Urged and Enemies Assailed*

*Glowing Tribute to Nation's Chief Marks Address*

(Continued from First Page)

in November. And so, at this early stage of our appeal for confidence and support, it is well to take stock of our problems and know that we fully understand our situation.

"Federal and State government in the United States is administered under a party system that permits both individuals and organizations to present their policies and principles to the people at large, and the people thus are able to weigh arguments and reach decisions according to their views concerning the issues submitted to them.

"Economic, social and political conditions in the country at large and in the various States have developed a division of political sentiment in two major groups—the Republican party and the Democratic party—with several minor organized or unorganized groups constituting what might be called an expression of some specific class or social or economic opinion.

**DANGEROUS TENDENCY**

"In addition to this natural grouping under party designations there is another tendency in this country and in this State, a tendency to set up the individual over the party, to evade party responsibilities and party ideals, and bestow upon a person or a group of persons unlimited political powers and preferment and thus nullify and destroy the effectiveness and the solidarity of party organization.

"The tendency is not limited to any party; for it finds its inspiration in the breasts of those whose personal ambitions are stronger than party principles and party loyalty and whose personal following would wreck the constructive and continuing benefits of party effort. It is a dangerous tendency.

"It is not necessary for us to reach back into the flowery language of our fathers to find words to express our allegiance to party ideals and party traditions. The record of the Republican party in State and nation is an inseparable part of our national record of growth, progress and increasing prosperity. I am proud of my membership in the Republican party because of the party's solid and substantial contributions to the public good.

**PURPOSES PRESENTED**

"I believe in party government, in loyalty to party, in the sacredness of party promises and pledges, and in a responsibility of the individual to the party fully in keeping with the definite responsibility which the party owes to the people.

"California is a Republican State, and no commonwealth in the Union can better demonstrate the beneficial effects of party solidarity or furnish more convincing proof of the disasters of party disintegration, than our own.

"Hence, as I begin my campaign for the Republican nomination for Governor of California, I feel that my attitude and my purposes should be presented in very definite form to those whose support I seek.

"My first participation in political affairs brought me in contact with a man whose personal friendship and whose intelligent and high-minded understanding of national and State politics have been an inspiring influence and a safe guide at all times. That man is Herbert Hoover. I feel it is an honor of which any man may be justly proud—and I will say that it is an honor to which many now loudly but unconvincingly lay claim—that I was one of the original group that began the fight, first in California and later throughout the country, to make Herbert Hoover the Republican President of the United States.

**HOOVER'S STATE**

"The genuine greatness of Hoover is not confined to any State, but California is Hoover's State and it is the Republican party of California that presented him to the people of the nation and stands loyally and solidly back of his policies and his administration.

"We regard him as a leader whom we shall follow and to whom we shall give an allegiance that is neither selfish nor provincial. We know that individuals and groups opposed to President Hoover are at work nationally and in California, and while our share in fighting the Republican battle outside of this State may be limited by many conditions over which we have no control, we know full well that we shall be successful in defeating any move, however disguised, to weaken his position and influence in our own territory.

"The national political foes of Hoover realize what a blow to his prestige a disaffection among his followers in California would mean and we know that such a disaffection will be attempted. It is our duty, therefore, not only to be on guard, but to be aggressive in our efforts to frustrate such a maneuver.

"We do not propose to establish a Hooverized Republican party in California, but we shave at this time and we are determined to maintain a Republican party in this State that owes and owns a great loyalty to a great leader.

**OPPOSITION FOR 1932**

"The fight in California in 1932 for a delegation to the Republican national convention pledged to the re-election of President Hoover will be opposed, it now appears, by one large chain of newspapers that supported him in 1928. The opposition of these newspapers is understandable. So far as I am concerned I feel that all should know at this time that if I am elected Governor I shall do all in my power to make as nearly unanimous as possible a vote by the Republicans of this State for a Hoover delegation in 1932, and if I am not elected Governor that my efforts in that matter will be not less enthusiastic.

"I am not in sympathy with the Republican members of Congress who, carrying legitimate disagreement with Presidential views beyond reasonable limitations, make war on him in a fashion that smacks strongly of personal grudges. Neither do I sympathize with those who, because they fear to carry their opposition entirely into the open, accord him a vacillating and wishy-washy support.

"Herbert Hoover is one of the nation's greatest citizens, and if he does not go down in history as one of our greatest Presidents it will be because his exceptional abilities were curbed and defeated by political jealousies and political personalities too small and venal to subordinate private feelings to public needs.

"If I am elected Governor I shall try to the best of my ability to give thoughtful and unselfish attention to the genuine requirements of public service, and this I shall do so far as lies within my power as a member of a unified, active, harmonious, strong Republican party."

*District Attorney Voices Summons*

Buron Fitts

# Spokane Girl to Wed Author

NEW YORK, May 4. (AP)—Mr. and Mrs. Knute B. Skibeness of Spokane, Wash., have announced the engagement of their daughter, Miss Marguerite Skibeness, to Julian Street, author, of New York and Princeton, N. J.

Miss Skibeness attended State College of Washington, later studying at the American Academy of Dramatic Arts here. Under the name of Margot Andre she has done technical work in the theater, and has been known for her work in behalf of the blind.

Mr. Street, known for his novels, short stories and books of travel, is a widower.

# Armed Posse Seeks Culprits

ROCKY MOUNT (N. C.) May 4. (AP)—An armed posse of 500 men today is searching for two unidentified Negroes who attacked Miss Elizabeth Powell, prominent Nash county young woman, after seriously wounding her companion.

The attack occurred late last night on a highway near here. Both Miss Powell, 18 years of age, and her companion, Frank Crickmore, 21, of Battleboro, are under treatment at a local hospital.

# Three Die When Train Hits Bus

CHICAGO, May 4. (AP)—Three persons were killed when an eastbound Grand Trunk express train struck a truck carrying thirty baseball players and rooters to a game between two church teams here today. The victims were Samuel Koscielniak, 35 years of age; his 11-year-old son Walter, and Frank Raska.

# DAD OF ELOPING GIRL KILLS BRIDEGROOM

ROCKFORD (Ill.) May 4. (AP)—Gordon L. Saaf, 24 years of age, owner of a radio shop, came back today from his honeymoon with his bride of five days, to make peace with her father, but instead, met with death. The father, John Pokosa, 40, shot and killed Saaf in the Pokosa home and escaped.

**PARIS GREETS STOCKTON**

VIENNA, May 4. (AP)—Gilchrist B. Stockton, new United States Minister to Vienna, arrived this evening from Paris and was met by the legation staff.

# QUEEN AT MEMORIAL SERVICES

*Marie Consoles Relatives of Victims in Easter Church Fire*

COTESCI (Rumania) May 4. (AP)—Queen Marie, accompanied by members of the court and government officials, today attended in the presence of thousands of peasants a touching memorial service for nearly 150 persons killed in the burning of the local church during an Easter vigil service on Good Friday.

Princess Helen, members of the Regency Council, the leading ecclesiastics of the country and peasants from miles around were present.

Queen Marie spoke to several of the survivors in the hospital, distributing presents, and consoled the relatives of the dead.

The fire started when flimsy curtains in the wooden church blew across altar candles. The worshipers, panic-stricken, crowded against the main doors, which opened inward, and cut off their own escape. A total of 122 bodies were removed from the ruins and buried in a single grave April 21. Of seventeen persons injured ten died later.

# NORTH AREA OF ARIZONA GETS SNOW

*Winter In Belated Visit to Prescott and Flagstaff; Air Service Canceled*

PHOENIX, May 4. (AP) — The Phoenix Weather Bureau tonight reported snowfall in Northern Arizona and general precipitation throughout the central and eastern sections of the State.

Winter paid a belated visit to Prescott and after thirty-six hours of intermittent rain, snow began falling this morning. It continued more than four hours, melting rapidly.

Five inches of snow blanketed Flagstaff tonight as the climax of a storm which started late Saturday. No serious damage is reported and highways remain open.

Eastbound air service between Los Angeles and El Paso via Phoenix, Tucson and Douglas, was canceled today because of the storms.

Rain fell for four hours at Roosevelt Dam, bringing .46 of an inch precipitation. Nearly one-half inch was reported in the Globe-Miami district with rain still falling late tonight.

**OPIUM SEIZED IN RAID**

SACRAMENTO, May 4. (AP)—Using axes to crash their way into an asserted opium den at Courtland, south of here, five county and State officers early today arrested eleven persons, including two women, and seized what they declared to be the largest narcotic outfit ever discovered in the county.

**FARM BOARD ASSAILED**

PULLMAN (Wash.) May 4. (AP)—The Pullman Grain Growers, Inc., accuses the Federal Farm Board of discrimination and of breaking earlier promises, in a telegram sent to members of Congress from the Northwest and Alexander Legge, chairman of the board.

# FLAMES SWEEP EASTERN COAST

*Worst Brush Fires In Many Years Raging*

*New Jersey Roads Jammed by Refugees*

*Incendiarism Blamed In Pennsylvania*

(Continued from First Page)

eral houses were burned. Another fire destroyed fifteen structures in Forked River, Ocean county, and sent hundreds fleeing from their home, leaving their valuables behind. Fire warden and State troopers flew over the burning areas directing the work of battling the flames.

In some places in New Jersey the roads were clogged so with refugees and sightseers that traffic was almost at a standstill.

A fire between Woronoco and Russell, Mass., burned over about 1000 acres and threatened the Springfield water works. Twenty fires in the vicinity of Worcester, Mass., gave fire fighters a terrific battle and in Southern Rhode Island flames are racing along a ten-mile front.

As reports from Central and Southern New Jersey continued to pour in, it became apparent the forest fires were among the most serious in that State's history.

**CASH BURNED**

Despite the efforts of the weary fire fighters the flames destroyed many buildings, most of them small homes. At Forked River nineteen homes and the Presbyterian Church were destroyed, with a property loss estimated at $200,000. Among the homes lost was that of the township collector. All the township's books and $10,000 in cash were lost.

A fire which started at Smithburg burned to Lakehurst, twelve miles away, after destroying part of Bassville, a town of about 501.

At Tuckerton, in southern Ocean county, 10,000 acres were burned over. A number of buildings at Laurelton were burned, an inn at Allaire went up in smoke and the home of Arthur Brisbane, editor, nearby, was damaged slightly.

The fire-lookout station atop the naval air station hangar at Lakehurst was so enveloped in smoke that it was useless.

**DEER ROAM HIGHWAYS**

Reports from several other towns told of buildings destroyed and much land denuded by fire. When the flames, driven by a forty-five-mile wind, leaped across the New York-Atlantic City Boulevard at Laurelton, scores of deer were forced out and tonight are roaming the highway.

Several fires are burning tonight in Sussex and Kent countries, Delaware. The most serious blaze swept through valuable timber lands three miles south of Millsboro, Del., causing damage estimated at more than $25,000.

Damage to growing timber in a fire at Millsboro yesterday was estimated by fire wardens at $500,000.

In Pennsylvania several thousand acres were burned over and two mountain towns were menaced for a time. Poor roads and the remotness of some of the districts made detection and combatting of the flames doubly hard.

**FIRE BUGS BLAMED**

In the Nittany Valley barrens, two miles from the campus of Penn State College, 2000 acres were burned. Many students joined firemen in fighting the flames.

Forestry officials said the situation in the western part of the State is the worst in many seasons. They said they believe many of the fires were set by men out of work in order that they might earn money by turning fire fighters.

Firemen from ten cities and towns fought a forest fire which swept a woodland area two and a half miles in length and a half-mile wide, bringing it under control late tonight. The flames burned woods in the towns of Hudson, Maynard, Stowe and Marlboro.

The fire jumped the Boston Post Road, tying up traffic for two hours, an dendangered the buildings of the Henry Ford Industrial School. Two small camps were burned. Another smaller forest fire raged in the town during the day.

**NEW HAMPSHIRE FIRE LEAVES 500 HOMELESS**

NASHUA (N. H.) May 4. (AP)—The southeastern section of this city was laid in ruins by fire today. At least 125 houses, a number of industrial plants and a church were destroyed before the flames were brought under control tonight. More than 500 persons were made homeless and many families lost all their belongings.

The fires started in a wooden bridge across the Nashua River shortly after 3 p.m. It spread through the thickly settled residential part of the city, fanned by a forty-mile-an-hour northwest gale.

Fire companies were called from neighboring cities and towns in New Hampshire and Massachusetts. Three companies of militia were called out to aid firemen and police in the stricken area.

**HAMPTON ROADS NAVAL BASE PIER ON FIRE**

NORFOLK (Va.) May 4. (AP)—Fire said to have started from an explosion in the forward part of a tug moored at the dock tonight shortly after 10 o'clock set fire to Pier No. 7 at the Hampton Roads naval operating base. At 11:30 o'clock the fire was still raging.

Recently $250,000 was spent on the pier to care for the airplane carriers Lexington and Saratoga. At 11:30 the entire pier appeared doomed. The tug Kewayden, which was moored at the pier, caught fire but was cut loose and escaped destruction.

**COLORADO TOWN MENACED BY FLAME**

MONTEVISTA (Colo.) May 4. (AP) Fanned by a high wind a fire which for a time threatened the entire town, destroyed two business houses and badly damaged a third before it was brought under control here late tonight.

The blaze originated in a hardware store, a two-story structure, which was burned to the ground, and spread to a pharmacy next door, which was also destroyed. The Wallace State Bank, in the same block was badly damaged by the flames.

THE JOHNSTON & MURPHY SHOP
"MONTGOMERY"
A HIGH-GRADE, well-fitting shoe for the man who requires a combination last.
Ready in black kid, priced at . $15
In brown calf, priced at . . . $15
WETHERBY • KAYSER SHOE COMPANY
536 West Sixth Street
727 South Broadway
715 South Flower Street
6334 Hollywood
476 E. Colorado

A clever little DANERSK TABLE
special at $21
After May, the price will be $36

IN order to suggest to you the joy of collecting Danersk Furniture, we offer for May only, the special May table, 22x14x18 inches high, for $21. Thereafter the regular price will be $36.
Made of solid Cuban and San Domingo mahogany throughout. Built by hand, by Scotch and English craftsmen working in the Danersk Connecticut shops. The top is one solid piece of highly figured crotch, laminated to give lasting strength. The feet are tipped with cast bronze shoes. This pleasant little table is fashioned in the form of a sofa-table, a style made popular in 1795 by Duncan Phyfe.
When you call to make your personal selection of the particular grain and figure that you like best, we should be glad to show you the many interesting pieces, based on these old originals, which we have designed for bedroom, living room, dining room, and office.
Because you are dealing direct with the maker, you may purchase these choice pedigreed pieces at no greater cost than furniture less thoughtfully produced.
DANERSK FURNITURE
A symbol of authentic good taste
2869 WEST SEVENTH STREET, LOS ANGELES
J. E. FINN, INC.—DISTRIBUTOR

RUG CLEANING
BILL SAYS:
A whole year's JOY ASSURED by calling the PIONEER for your rug cleaning, whether Orientals or Domestics.

Talk With Cline
TRinity 0143
2038 Sacramento Street
N.B.—Dainty Business Here Since 1880 or 50 Years
PIONEER
Steam Carpet Cleaning Works
W. G. CLINE, Pres.

EVERY MORNING IN THE YEAR Los Angeles Times DAILY FOUNDED Dec. 4, 1881
The Times Building, First and Broadway. Phone MAdison 2345.
90c per month DELIVERED BY CARRIER Single Copies, Daily 5 Cents Sundays, 10 Cents.
By mail to Postal Zones 1 to 4, inclusive, including California, Arizona, Nevada, Utah, yearly $12.00, monthly $1.05; in Zone 5, including Colorado, Idaho, Montana, New Mexico, Oregon, Washington, yearly $16.00, monthly $1.50; in Zones 6, 7 and 8, balance of States, Canada and Mexico, yearly $18.00, monthly $1.5-. POSTAGE PREPAID. Entered as second-class matter Dec. 4, 1881, at the Postoffice at Los Angeles, Cal. under the Act of March 3, 1879.
MONDAY MORNING, MAY 5, 1930. VOL. XLIX. NO. 153

THE JOHNSTON & MURPHY SHOE

y"
RADE, well-fitting
he man who re-
ombination last.
ck kid, priced at . $15.50
alf, priced at . . . $15.00
BY • KAYSER
COMPANY
est Sixth Street
6334 Hollywood Blvd.
476 E. Colorado, Pasadena

ver little
SK TABLE
d at $21
e price will be $36

the joy of collecting Danersk Fu-
y only, the special May table, size
$21. Thereafter the regular price

d San Domingo mahogany through-
cotch and English craftsmen work-
ticut shops. The top is one wide
crotch, laminated to give lasting
ped with cast bronze shoes. This
ioned in the form of a miniature
pular in 1795 by Duncan Phyfe.

your personal selection of the par-
t you like best, we should be glad
eresting pieces, based on rare old
lesigned for bedroom, living room,

g direct with the maker, you may
reed pieces at no greater cost than
produced.

FURNITURE
authentic good taste
H STREET, LOS ANGELES
NC.—DISTRIBUTOR

CLEANING
ASSURED by calling the PIO-
aning, whether Orientals or De-
Talk With Cline
TRinity 0143
2038 Sacramento Street
.B.—Doing Business Here Since 1880
or 50 Years
NEER &
Cleaning Works
CLINE, Pres.

MORE TO A PICTURE
. . THAN PAINT

More to Clothes . . . than Cloth

Like a worthwhile canvas a fine suit is a work of art . . . well styled and correct in every detail . . . final to the wearer as if it were a part of himself. There is just such distinction in suits tailored by Heffley.

DINNER SUITS TWO HUNDRED DOLLARS

ARTON W. HEFFLEY LTD.
. . . TAILORS . . .
FORMERLY HEFFLEY, OLSON & SJODIN
ARTHUR J. LOFGREN ASSOCIATED . . .
208 PACIFIC MUTUAL BLDG. • Sixth at Grand

Insurance Firms and Corporations seeking

Office Space

up to 6000 sq. feet

HERE is just the space you have been looking for. Carefully designed and subdivided so every foot is useable . . . and flooded with fresh air and sunshine.

The Western Pacific Building offers a convenient freeway location without high rents . . . because its just outside the high-priced retail district. Quick access to business and residential districts without fighting traffic.

Come today and inspect this dignified, efficient business home.

Single Offices for $35 Large and Small Suites Available

H. B. Zeigler, Manager. Office of Building, Room 223

Western Pacific Building

1031 South Broadway

OWNED AND OPERATED BY LOS ANGELES INVESTMENT CO.

The Town House

wishes you to know:

that we have received two letters recently asking whether it "is necessary to dress for dinner in our Restaurant."

It decidedly is *not*, and in this respect our Restaurant is no different from any other in Los Angeles in that patrons should consider only their own comfort.

A large proportion of the guests is made up of business men who are too tired to dress for dinner and who feel quite at home in whatever they happen to be wearing.

We are emphatic in announcing that our Restaurant is a rendezvous for delicious food and wonderful service and in no sense formal in the evening.

Re Perfected

PIERCE-ARROW Sport Roadster $1195

SMART appearance coupled with roomy comfort and economy of operation are some of the assets possessed by this Pierce-Arrow sport roadster of the "80" series.

This roadster has been Re-Perfected in our own shops. It is fully guaranteed as to mechanical condition and the same degree of free service will be rendered as though it were new.

The original finish is in such fine condition that, without doubt, the former owner took great pride in his car and gave it most excellent care. The tires are new and the top has been recovered with Burbank fabric.

The most critical inspection and the most thorough test of this roadster on the road will amplify your first, favorable impression of it.

Other owners of series "80" Pierce-Arrows report consistent averages of from 12 to 15 miles per gallon of fuel according to driving conditions. Their maintenance costs are always low—a customary experience with Pierce-Arrow cars. You can afford to operate it.

PIERCE-ARROW SALES & SERVICE

1043 South Grand Avenue . . . . . WEstmore 8373

# ALGIERS GREETS FRANCE'S RULER

*Doumergue's Visit Marks Conquest Centennial*

*President Steams Through Line of Warships*

*Arabs From Hinterland See Naval Power Display*

ALGIERS, May 4. (AP)—President Gaston Doumergue of France landed in Algiers today for the visit which consecrates not only French colonial success in Algeria, but also the immensity of the nation's colonial achievements in Africa.

Marking the centennial of the French conquest of Algiers from the Barbary pirates, the cruiser Duquesne steamed through a double bank of mighty warships—bringing the ruler of the French republic here to attend the fetes planned to celebrate Algeria's progress and extension of native civic rights.

The display of naval power served, for one thing, to prove to the gorgeously arrayed Arabs from the African hinterland that France is mighty on the high seas as well as on land. Squadrons of airplanes maneuvering above the city and over Algiers Bay drew many admiring glances from native troops mounted on racing dromedaries.

After greeting Algerian officials President Doumergue drove to the monument erected in honor of soldiers who died in the World War. He was attended by a cortege splashed with color furnished by the bizarre costumes of the African troops and the flowing purple robes of Arab chieftains.

## BRIDE OF TENNIS STAR—BUT WHEN?

(P. & A. Photo)
Miss Dorothea Scudder

NEWARK (N. J.) May 4. (Exclusive)—Newark society is awaiting with interest announcement of the date for the wedding of Miss Dorothea Scudder, daughter of Edward W. Scudder, millionaire publisher, and John Hope Doeg of Santa Monica, Cal., third ranking tennis star of the United States. Their engagement was announced a few days ago.

## COMPOSER AGAIN FACES LIFE TERM

*New York Convict After Escaping One Sentence Renews Crime, Police Say*

NEW YORK, May 4. (Exclusive) Having beaten one life sentence after serving ten years in Sing Sing, Jordan S. Murphy, song writer, heart-breaker and convict extraordinary, now faces another.

Living up to the hard-boiled police motto, "Once a crook, always a crook," Murphy is under arrest again, this time charged with attempting to swindle a church, through a forged check. And conviction will bring him a Baumes law term which will hold him in prison until he dies.

Murphy's first conviction was in 1909, when he was a composer in Tin Pan Alley and engaged to wed Miss Grace Fullam, daughter of Edward J. Fullam, millionaire contractor. Murphy cashed an unauthorized check for a large sum on his prospective father-in-law and was sent to Elmira prison on what was to have been his wedding eve.

Murphy wrote numerous songs while in prison, including "I'm Dizzy Overy Izzy," which Fannie Brice sang in the Ziegfeld "Follies," and "Our Governor," dedicated to Al Smith.

## Enraged Youth Slays Mother

SALT LAKE CITY, May 4. (AP)—Earlin Ray, 17 years of age, today shot and killed his mother, Mrs. Annie Ray, as she lay in bed at her home here.

He told officers she refused permision yesterday for him to leave home, and that to "scare" her he pointed a pistol at her, believing it unloaded, and pulled the trigger.

## Lindbergh Radio Talk Canceled

NEW YORK, May 4. (AP)—Tentative plans to broadcast an address by Col. Charles A. Lindbergh in connection with the New York air show at Madison Square Garden were canceled tonight when the flyer found he was unable to attend.

## PLANES COLLIDE ON OAKLAND AIR FIELD

SAN FRANCISCO, May 4. (Exclusive)—Damage of nearly $500 resulted today when a biplane of the Pacific Air Transport, a Boeing subsidiary, carrying three passengers and mail for Los Angeles, collided while taxiing on Oakland Airport with a small Travel-air biplane resting "on the line." Al Gilhausen, pilot of the mail plane, blinded by drizzling rain, failed to see the smaller plane, which was unoccupied. Gilhausen and his passengers transferred to another plane and took off for Los Angeles.

## PRESBYTERIANS FOR SEMINARY MERGER

PHILADELPHIA, May 4. (AP)—Hearty approval of efforts to bring about mergers of seminaries in the interest of economy and efficiency is recommended by a special committee of the Presbyterian General Church Council in a report to be presented to the general assembly of the church at Cincinnati, the 29th inst. The report was made public today.

### TWO DIE IN PLANE CRASH

BASEL (Switzerland) May 4. (AP) The pilot and one passenger of an airplane were killed today in a wreck near Dornach. The pilot, Willy Storrer, was forced to make a landing, but in doing so one of the plane's wings struck a tree and the three occupants were hurled to the ground.

# RED SEA FLYERS HALT REBELLION

*Army After Abyssinian King Shot to Pieces*

*Native Decapitates Leader for Sake of Trophy*

*Ruler Later Accused After Empress Succumbs*

(Copyright, 1930, by Chicago Tribune.)

PARIS, May 4. (Exclusive)—How a squadron of four French airplanes crushed a revolt against Ras Taffari Makonnen, King of Abyssinia, when flying low the pilots of which used machine guns on the rebels, killing their leader, Chief Gouksa, and several hundred of his followers during a spasmodic rebellion a fortnight ago, was described by the first witness reaching France today, Henri De Busschere, editor of a newspaper in Madagascar, who happened to be in the French port of Djibouti when the outbreak occurred.

Djibouti is the Red Sea terminus of the Abyssinian Railway leading to the Ethiopian capital of Addis Ababa.

"Numerous Abyssinian chieftains consider the present King a usurper and maintain allegiance to the memory of his great uncle, Emperor Menelik," said M. Busschere. "About the middle of April Chief Gouksa with more than 1000 warriors, who were equipped with rifles and machine guns, began a march on King Taffari's capital. The ruler possessed only minor forces, as no national army exists. The warriors are split up among the various tribes.

### SCARLET TIGER

"A former French officer Maillet, commanding four airplanes, ordered an attack on the assailing column which the planes met about thirty-five miles from Addis Ababa.

"Following tradition Chief Gouksa was surrounded by a brilliant escort of mounted warriors in scarlet tunics and with waving plumed head dresses. These made an excellent target for the aerial machine gunners."

"Swooping straight toward the rebels the planes opened fire, the machine guns slaughtering several hundred and scattering the survivors. Chief Gouksa himself was wounded. When the planes landed in an adjacent field the Abyssinian mechanics leaped out and in accordance with Ethiopian custom, dismembered the wounded chief and disemboweled the body, but carefully preserved the head and face without injury for identification.

### EMPRESS DIES

M. Maillet rescued the gruesome remains and placed them in his plane and flew to Addis Ababa, where King Taffari gave the mutilated fragments an elaborate funeral and a royal sepulchre.

"The decisive defeat of Chief Gouksa struck fear in the other chieftains, who surrendered large stocks of arms and ammunition.

"The day after the rebels had been crushed Empress Zauditu, heiress of Menelik, died. The King was accused of poisoning her.

"An investigation revealed that Empress Zauditu had been suffering from typhoid and had wearied of the long treatment by a French doctor and had renounced the foreigner's scientific treatment for an Abyssinian sorcerer's practice. The native doctors ordered a sacred bath for the Empress, who fainted in the icy waters and died without recovering consciousness."

## Atlantic Flyer Reaches Senegal

SAINT LOUIS (Senegal) May 4. (AP)—Jean Mermoz, French aviator attempting a flight with four persons in a postal-hydroairplane across the South Atlantic Ocean, landed here at 3:30 o'clock this afternoon.

He expects to be ready for his start across the ocean Tuesday or Wednesday, and will head for Port Natal, Brazil. With four companions he will be piloting the first plane to carry so large a number of persons across the South Atlantic.

## Brush Ablaze in New York Area

NEW YORK, May 4. (AP)—High winds which drove flames rapidly through tinder-like underbrush today balked efforts to stamp out raging brush fires in the metropolitan area.

Staten Island was battling its worst forest-fire menace in twenty years; on Long Island flames sprang up anew in several places after having been thought under control last night, and serious fires were reported from New Jersey.

## WOMEN WILL OPPOSE INTERNATIONAL CODE

WASHINGTON, May 4. (AP)—A demand that the United States not participate in the code of international law formulated by more than forty nations at The Hague is to be laid before the House Foreign Affairs Committee Tuesday by the Woman's party. A delegation of 100 will oppose adoption of the code by this government on the ground that it discriminates against women and will deprive them of equal rights.

## SINGER TAKEN ILL IN RADIO STATION

NEW YORK, May 4. (AP)—Sybil Lewis, operatic soprano appearing as a guest artist in the Atwater Kent hour over the National Broadcasting Company's network, was taken ill tonight after she had sung two numbers. She left the studio and returned to her home.

### FASCISTS AND FOES PARADE

VIENNA, May 4. (AP)—Rival demonstrations by the Fascist Heimwehr and the Socialist Republican Defense League in the town of St. Poelten passed off today without serious incidents, though both were out in force.

THE FIRST SALE EVENT IN THE NEW

Nadia

WILSHIRE SALON

REDUCTIONS

1/4 1/3 1/2

Street and Afternoon Frocks
Originally up to $95
All sizes reduced to
$39.50 and $59.50

Light Weight Wool Suits
Including Tweed Imports . . . also
Sizes 12 to 38 . . . Now reduced
1/4 1/3 1/2

Millinery One-half Off
Smart Midsummer Hats in Brim or Close-fitting models
now 1/2 price

ON SALE SECOND FLOOR

3328 WILSHIRE AT CATALINA

SECURITY-FIRST NATIONAL BANK OF LOS ANGELES 1873

Vacations Free from Worry

THIS BANK offers two valuable aids to those who are arranging for a vacation.

FIRST: A place for all your portable valuables... not only jewelry and papers in a safe deposit box, but choice books, rugs, pictures, silverware, furs, spare clothing...in temporary bulk storage in your most convenient Branch of Security-First National Bank. Then, if thieves should raid your flat or home while you are away or the servants are out they will take one look and say..."Nothing left here worth stealing."

SECOND: Travelers Cheques, which you can buy at any of our Branches. These cheques are freely accepted as cash at par anywhere in the United States and in most European cities. But they cannot be so cashed by anyone but the owner...they baffle thieves, who cannot use them. A roll of bills or a fat wallet may start a thief or bandit on your trail...but the little book of Travelers Cheques will intrigue him not at all.

Decide NOW to use these two important aids to a care-free vacation. Make them a part of your plans. Start checking up the articles you will store with Security-First.

SECURITY-FIRST NATIONAL BANK OF LOS ANGELES
SAVINGS COMMERCIAL TRUST

MORE THAN 700 THOUSAND DEPOSITORS

Wherever You Want to Live—Whatever You Want to Rent
That sums up the service available to you through
— TIMES WANT ADS —

# ANTI-INJUNCTION BILL ATTACKED

*California Manufacturers in Protest With Others*

*Shipstead Measure Drawn to Benefit Unionists*

*Provisions Termed Illegal and Unconstitutional*

BY ROBERT B. ARMSTRONG
"Times" Staff Correspondent

WASHINGTON, May 4. (Exclusive) — Voicing opposition to the substitute Shipstead anti-injuction bill now before the Senate Judiciary Committee, James A. Emery, counsel for the National Association of Manufacturers and a large number of industrial associations, comprising upward of 60,000 employers, submitted to the committee late Saturday a brief urging the rejection of the proposal.

Mr. Emery pointed out that the bill if enacted and held valid will deprive the Federal courts of authority to issue injunctions for the protection of property rights against irreparable injury whenever the case in any way arose out of a labor controversy, unless actual fraud or violence could be shown, in which case a limited and wholly inadequate protection might be afforded. No injunctions could be issued under any circumstances against nine sets of acts, including strikes and the support of strikes, even when accompanied by threats of violence.

**OUTLAWS CONTRACTS**

The so-called "yellow dog" contract would be denied legal or equitable protection in all cases, notwithstanding such contracts, when supported by consideration, have been held valid by many State courts, including New York, and have three times been declared valid by the Supreme Court of the United States, says Mr. Emery.

Trial by jury would be provided for so-called "indirect criminal contempts" which Mr. Emery points out would include jury trials for violation of "padlock" injunctions under the Volstead Act, of which 21,551 were issued up to June 30, 1929.

Declaring the bill clearly invalid as a matter of law, and revolutionary in its social aspects, Mr. Emery enumerated the following specific objections:

**OBJECTIONS TO BILL**

(1.) The public policy declared in the bill is arbitrary, contrary to the facts of our social and industrial life, invidiously and gratuitously discriminating and in violent conflict with the public policy of the people of the United States, declared in the Constitution.

(2.) The bill seriously impairs the authority of the government of the United States to enter its own courts to obtain their aid in the exercise of its powers or the execution and enforcement of the law.

(3.) It arbitrarily strips private suitors of all effective remedy in equity in the course of labor controversies, while preserving identical remedies for the same and all other parties in all other controversies, when confronted with the same conduct resulting in like injury, and therein denies to such suitors due process of law.

**UNIONS IMMUNE**

(4.) The declaration that nine classes of acts may under no circumstances be subjected to equitable restraints, save when accompanied by actual fraud or violence, and destroying all distinction between individual and concerted action, is destructive of a fundamental principle of law and morals and most injurious to the public interest.

(5.) In arbitrarily outlawing and denying protection and enforcement of the classes of contracts described between employer and employee, irrespective of whether there is mutuality and adequate consideration, the bill invalidly denies due process of law under repeated decisions of the Supreme Court.

(6.) The bill seeks to impose public policy of Congress with respect to contracts and to make the same effective within the jurisdiction of the States where Federal courts, in diverse citizenship cases, are interpreting and enforcing the contractual policy of the several States.

**SWAMPS COURTS**

(7.) The provision with respect to jury trials for indirect contempts is ambiguous and of doubtful validity. Under the only explicit interpretation given by a member of the subcommittee it will, if valid, overwhelm the Federal courts with jury trials for violations of "padlock" injunctions in prohibition cases and lead to hopeless confusion in law enforcement.

8. By granting jurisdiction to issue a restraining order, void and unrenewable in five days, it denies to the chancellor having jurisdiction of the subject matter the inherent right to protect the subject matter of litigation until he can exercise the judicial power upon it.

Mr. Emery represents the following California organizations:

California Manufacturers' Association, Oakland.
Builders' Association of Monterey county.
General Contractors of San Francisco.
Industrial Association of San Francisco.
Industrial Association of Monterey county.
Industrial Association of Santa Clara county.
Los Angeles Chamber of Commerce.
Merchants' and Manufacturers' Association of Los Angeles.
Pacific-American Steamship Association, San Francisco.
Ship Owners' Association of Pacific Coast, San Francisco.
Water-Front Employers' Union, San Francisco.

**BANKS SHOW GOOD PROFIT**

ST. PAUL (Minn.) May 4. (AP)—More Minnesota banks returned to profitable operation in 1929 than in many previous years, the State Banking Department has announced.

# FEW TURKS UNDERTAKE PILGRIMAGE TO MECCA

ISTANBUL, May 3. (AP)—So few of the citizens of the new Turkey heeded the annual call of Holy Mecca this year that no pilgrimage boat was chartered in Istanbul.

Many Moslems from Irak, who came here to take the expected boat to Djeddah, were forced to reach Mecca by other routes, along with the handful of Turkish faithful who still seek the sacred goal of their ancestors.

# COLLEGES FIGHT DUTY MEASURE

*Thousand Economists Join Protest Against Bill*

*Hoover Asked to Use Veto if Passed by Congress*

*Increase Tariff Move Will be Mistake, Letter Says*

WASHINGTON, May 4. (AP)—More than 1000 economists representing 179 colleges throughout the country joined in a letter to President Hoover and the Congress today protesting against enactment of the tariff bill and asking that it be vetoed if passed.

Dr. Clair Wilcox, associate professor of economics at Swarthmore College, presented the statement on behalf of the economists, who included Irving Fisher, Yale; Frank W. Taussig, Harvard; Frank A. Fetter, Princeton; Wesley C. Mitchell, Columbia; Henry R. Seager, Columbia; J. Laurence Laughlin, Chicago; Williford I. King, New York University; M. B. Hammond, Ohio State; E. M. Patterson, University of Pennsylvania; Emory R. Johnson, Dean of Wharton School, Pennsylvania, and H. S. Person, managing director, Taylor Society.

The statement expressed the conviction on the part of the signers that "increased restrictive duties will be a mistake," and will "increase the cost of living and injure the great majority of our citizens."

Few people can hope to gain from such a change, the statement said, adding that the vast majority of the farmers would lose, American export trade in general would suffer, and unemployment would not be lessened.

"Finally," if concluded, "we can urge our government to consider the bitterness which a policy of higher tariffs will inevitably inject into our international relations."

It was contended the pending bill violates the spirit of the world economic conference agreement of 1927 in which the United States was represented, and which resolved to discourage higher tariffs and to "move in the opposite direction."


DAN PARKER, *the* GIANT *of tailoring*

UPHOLDS HIS FAMOUS ECONOMIC POLICY

2 SUITS *tailored to measure* 1 PRICE

**Tomorrow**

You will learn the secret of Dan Parker's miraculous value-giving power . . at any of Dan Parker's chain stores, where this amazing "2 for 1" offer is presented.

Don't be confused . . . this offer is genuine, two suits, hand tailored to your own specifications, both for the one low price . . America's greatest tailoring value.

No matter what your size . . short, tall, thin or fat . . Dan Parker will fit you, "Two suits for one price"

2 SUITS FOR $29.50

2 SUITS FOR $34.50

2 SUITS FOR $39.50

Bring a friend along if you like . . both order a suit and pay just one price for the two suits.

$40,000.00 worth of new spring woolens to select from . . the greatest display of fabrics you've ever seen.

TOMORROW
Until 9:30 P. M. you may take advantage of this history making tailoring plan . . 2 different suits of your own choice, tailored to measure, for one price!

STORE No. 2 412 PINE AVE. LONG BEACH.

DAN PARKER
355 S. SPRING ST. *Los Angeles.*

STORE No. 3 836 FIFTH AVE SAN DIEGO.

*Entire 2nd Floor – Open Saturdays till 9:30 p.m.*



1880 MAY 1930

Don't miss a single one of the important events of the May Golden Jubilee at Barker Bros.

GOLDEN JUBILEE SALES at Barker Bros.

*Now in Progress!*

ORIENTAL RUG SALE

*15% to 50% less*

The great event continues! Thrilling savings have brought hundreds of eager buyers. Economies continue! $500,000 worth of rugs went into this sale---every rug in stock reduced 15 to 50%! From big room size carpets to small scatter rugs---an opportunity for selections and savings not to be equalled anywhere! Individually selected rugs---finest types from Persia, Turkey, the Caucasus, East India, Turkestan and China as well as hand tufted rugs from Spain. All included at prices from 15 to 50% less.

**75 Hamadan Rugs $19.50**
*Approximately 2.4x4 Size*

Spotlighted in the Oriental Rug Sale! 75 Hamadan rugs, specially purchased to sell at this low price. Lustrous, Persian types—rose, blue, gold, red or mulberry grounds. These rugs would regularly sell for $32.50—consider the savings represented! Don't miss this chance to get these authentic rugs at this price.

**150 Ardebil Runners $32.50**
*Approximately 2.6x9.6 Size*

Regularly priced at $55! Another high light of the sale. Persian designs in glorious colors and sturdy weave. Practical, usable rugs. Choose yours early!

**100 Zengian Moussouls $27.50**
*Approximately 3.6x5.6 Size*

These stunning Moussoul rugs are always popular, but at the low price they will be outstanding! In this size, and this fine quality, the price would regularly be $55—

**2000 Scatter Size Oriental Rugs**
15 to 50% *Less Than Regular Price*

The greatest stock of small oriental rugs in the West. Spectacular offering of scatter sizes pieces—practically every known type represented in this collection, Lillihans, Hamadans, Anatolians, Kashans, Kurdistans, Sarouks, Kermanshahs and the like—both modern and semi-antique rugs. Many specially purchased—some taken from regular stock and greatly reduced. Most of these are one of a kind values. Get here early and choose while the selection is so wide. Every rug at savings of 15% to 50%.

**8x11 Lustrous Sarouks $435**

6 only! Regularly $700 values—specially purchased for this great event! Such exceptional values must be held subject to prior sale—

**9x12 Lustrous Sarouks $495**

2 only! First comers will get them—regular $750 rugs. We bought them—a part of a great special purchase for this sale. Get here early.

**9x12 (regular $550 values) Malatia Rugs $345**

One of the outstanding values of the Sale! Rugs of the informal type especially suitable for California. Unusually beautiful designs in soft rose, blue or mulberry ground with Persian motifs in rich contrast. Larger sizes up to 12.9x23, regularly $1700, now $1335.

*Credit Terms Arranged to Suit Your Budget.*

Seventh St., Flower & Figueroa

BARKER BROS.

Hollywood 6834 Hollywood Blvd.

# JAPAN CRUISER TO BE LAUNCHED

*Empress Will Preside at Elaborate Ceremony*

*Naval Program Proceeds at Nipponese Bases*

*Nation Well Below Limits Set at Parley*

YOKOSAKA (Japan) May 4. (AP) In the presence of the Empress Nagako, acting for the first time as such a ceremony, the 10,000-ton cruiser Takao will be launched the latter part of this month, at the naval arsenal of Yokosaka, principal base of the Japanese navy.

This will be the most elaborate naval fete of its kind in Japan since the Washington conference ended the launching of capital ships, and Yokosaka will be a-glitter with the gold braid and decorations of the highest dignitaries of the navy and other branches of the imperial government.

The Takao, laid down in April, 1927, is the fifth of her class. The sixth of this sisterhood, the Atago, is scheduled for launching at the Kure naval base June 15. She also was started in April, 1927. Both should be completed within a year after launching.

### ACTUAL INCREASE

Although the London conference succeeded in placing relatively low limits for the American, British and Japanese cruiser fleets, the London treaty means for Japan, as for the United States, an actual increase of her present cruiser tonnage. Hence the construction program which the Japanese navy had in hand when the conference was called has gone forward without slackening. That program's provisions for cruisers carrying eight-inch guns will be completed in full, giving Japan the 108,400 tons to which the treaty limits her in this category.

Even before this building is finished Japanese shipyards saved from five years of idleness by concessions obtained by Japan for that express purpose, will begin work on 50,955 tons of light cruisers which the London agreement permits Japan to place on the ways before the end of 1936.

### OTHERS BEING BUILT

Japan's 108,400 tons of cruisers carrying eight-inch guns will be made up of eight ships already commissioned (the Furutaka, Aoba, Kako and Kinugasa, 7100 tons each, and the Nachi, Myoko, Ashigara and Haguro, 10,000 tons each;) the Takao and Atago, and two more 10,000-tonners now in their second year of construction, the Chokai and Maya, which should be finished before the end of 1932.

At London the Japanese tried unsuccessfully to obtain 70 per cent of the American tonnage in this cruiser category, but the best they could get was an American undertaking that although the treaty allots the United States 180,000 tons of big cruisers, only 150,000 tons will be completed before the end of 1936, the remaining three cruisers to be at various stages of partial completion when the treaty expires. Great Britain accepted an allotment of 146,000 tons in this classification.

### LEADS IN CRUISERS

The launching of the Takao and Atago will emphasize the fact that Japan will retain a lead over the United States in big cruisers until 1934 at the earliest. America has completed only two ships of this category—the Salt Lake City and the Pensacola — has six others launched or ready for launching, and has two more started.

The Takao-class cruisers compare favorably with any other 10,000-ton cruisers now afloat. Their designed speed, thirty-three knots, exceeds that of the American or British cruisers, while their ten eight-inch guns apiece make them the equal of any in hitting power. In horsepower their 100,000 rating is a little below the 107,500 of the new American cruisers but above the 80,000 of the British.

The Takao and Atago, like all their sisters, are named for mountains rich in religious and historical associations, the former for a temple crowned eminence northwest of Tokio and the latter for one of Kyoto's famous ring of seven hills. Relics from the temples of the name mountains are enshrined aboard each of these ships in miniature sanctuaries at which the bluejackets and their officers worship the national deities.

# BRITISH PLAN RADIO NET TO CATCH LAWBREAKERS

LONDON, May 4. (Exclusive)—A national scheme to fight crime with wireless by instituting an exhaustive police radio net around Great Britain is likely to develop as a result of an important conference of British police chiefs at the Home Office.

The proposals embrace the establishment of three main wireless stations, equipped with the most modern apparatus for the immediate interchange of information concerning the movements of criminals and criminal information, and for the dissemination of this knowledge to all police substations and divisional offices in Great Britain.

The three main stations are to be at Scotland Yard in London, one in the Midlands area, probably at Birmingham, and the other in the northern area, probably at Glasgow or Edinburgh.

More Uses—More Users—More Efficiency
Make Electricity Cheap!

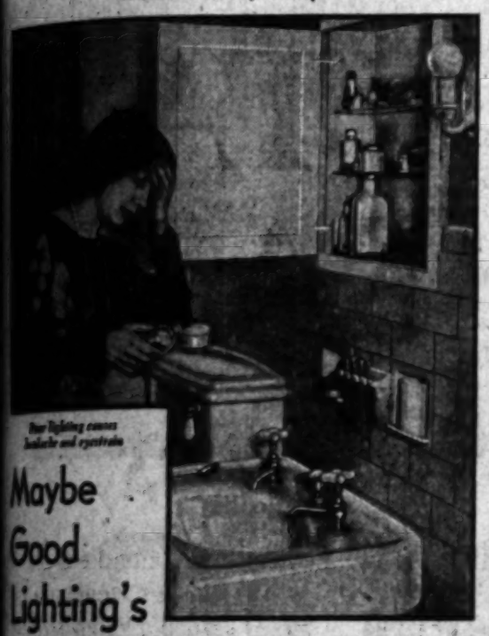

Poor lighting causes headache and eyestrain

Maybe Good Lighting's The Medicine You Need

Bad lighting and eyestrain are often the cause of the headaches, nervousness, quick fatigue, and many other ills whose cure is sought through medicine.

Good lighting is the only cure for bad lighting and its attendant evils—and good lighting is easy to have in every room in the home.

In the bathroom, good lighting calls for a wall light at each side of the mirror, if possible, or else one centered directly above the mirror. A ceiling light, also, is desirable in large bathrooms. (And don't forget a convenience outlet for a portable electric heater, curling iron, shaver, and other electric appliances.)

This Service is FREE

Expert advice on Good Home Lighting is yours for the asking. Just call our Illuminating Engineer, in the Commercial Engineering Department—FAber 4111. (We do not sell lighting equipment.)

Convenience Outlets or Service Inlets
Ask Your Electrical Dealer or Your Architect

Los Angeles Gas and Electric Corporation

In 1929 we paid $2,508,000 as taxes. This was 10½¢ out of every dollar received, and makes our rates actually 10½% lower than those of any municipally operated California utility using the same rate schedule, because *municipal utilities do not pay taxes.*

we have been building sprinkling equipment FOR A QUARTER OF A CENTURY

*Now your Thompson Concealed Lawn Sprinkling System will be installed by a Thompson Certified Installer whose work is backed by the guarantee of a firm of twenty-five years' standing.*

Thompson Lawn Sprinkling Systems keep your lawn fresh and green. No matter how small or large your grounds are, Thompson Systems can be especially adapted to exactly fit your needs...

The Thompson Certified Installers are specialists in their line. They work with Thompson engineers in efficiently locating the Thompson Sprinkling System so that it will give correct moisture coverage. There will be no dry, bare spots—no wet, soggy puddles in your lawn after a Thompson Certified Installer has finished his job.

Naturally sturdy construction makes Thompson Sprinkling Systems last a life-time. The sprinkler heads are made of extra-heavy die-cast zinc, the finest commercial quality. Lawn mowers or rollers will not break them. A special brass nozzle permits easy adjustment of the spray to give uniform coverage.

Call us up—or write us—and let us show you how easy it is for YOU to have the benefits of a Thompson Concealed Lawn Sprinkling System. Easy monthly payments for Los Angeles County lawn owners if you wish. Let us give you a free estimate. Why not telephone us now?

*Phone ANgeles 8233 for name of a Certified Installer.*

Thompson Manufacturing Company, 2251 E. 7th St. Los Angeles

Thompson Sprinkling Systems
Solve Sprinkling Problems

# Germans Honor Kitchen Czarina on Her Birthday

BERLIN, May 4. (AP)—Hedwig Heyl, known as Germany's "Hindenburg of the kitchen," celebrated her eightieth birthday today.

Countless messages and editorial tributes testified to the veneration wherein the woman who Hooverized Germany during the World War, is held. She was a friend of the Empress Victoria, mother of the former Kaiser, of the late Empress Augusta-Victoria, his wife, and the former Crown Princess Cecile. Her role in public life was most unusual for when Emperor Wilhelm ruled, woman's realm consisted of "three K's" (kinder, kirche, kueche,) children, church and kitchen.

# Lindbergh Plane Popular Exhibit

WASHINGTON, May 4. (AP)—The airplane used by Col. Charles A. Lindbergh to span the Atlantic is the most popular exhibit in the national museum.

Museum officials say that interest in it has shown a yearly increase with this spring bringing the greatest number of both young and old to ask many questions about the epochal flight.

"Where is Lindbergh's plane," is the most frequent query heard at the museum.

# Veteran Auditor of Bay City Dies

SAN FRANCISCO, May 4. (AP)—Thomas F. Boyle, city and county auditor here for the last twenty years, died last night at 72 years of age after an attack of pneumonia.

He had been in public employ in San Francisco for the last twenty-seven years.

## SHIP'S CAPTAIN FALLS LIFELESS ON BRIDGE

NEW YORK, May 4. (Exclusive) While on the bridge of his ship, Capt. Emil Willem, commanding the freighter Emden, fell dead today, according to radio messages from the steamer now on its way to Tampa, Fla., from Baltimore. Recently the aged seaman expressed delight that his daughter had postponed her wedding so that he could attend when he reached Hamburg, Germany, his home port.

# CORSICA BEING MADE INTO FORT

*French Move to Offset Italy's Cruiser Swarms*

*Island to Be Turned Into Second Gibraltar*

*Air Bases Will Permit Raids on Rome or Genoa*

(Copyright, 1930, Chicago Tribune)

PARIS, May 4. (Exclusive)—To offset the swarms of Italian submarines and cruisers which the French see as threatening to cut off her communications with her colonies in case of conflict, plans are being pushed to make Corsica a second Gibraltar. In the opinion of French naval strategists Corsica today is the key to the western Mediterranean. The little island is seen an ideal base either to launch a deadly air offensive on the enemy or check an attack aimed at the French Riviera.

It is also pointed out that in case of war between France and Italy, Italian submarines will stop completely all attempts to transfer troops from Africa to France by the way of the Mediterranean—as long as surface craft are depended on. The only way to avoid submarines in the Mediterranean would be transport troops by plane and for this purpose Corsica would be ideal as a mobilization base, as the island is separated by easy water hops between France and Africa.

The present program is aimed to develop the offensive and defensive value of Corsica equally. On one hand, the Navy will establish a series of air fields from which planes could take off and strike a deadly blow to Rome and Genoa and return in a few hours. On the other hand, an elaborate system of defense is being worked out to prevent the enemy air and surface fleets from destroying the base. Stationary batteries will be installed at convenient points along the coast, and the whole coast line will be linked with a system of littoral interior highways.

The chief drawback to the French plans for Corsica is the fact that the Italians are already using the adjacent island of Sardinia to much the same purpose. Naval experts point out, however, that Sardinia has a much larger coast line and is harder to defend, and they believe that if the French can execute their plans for the fortification of Corsica fast enough, the Italians will be forced to give up Sardinia as a base.

# MARRIAGES AND BABIES SCARCE

**Stork and Cupid Go on Strike in Hoover's Home County**

TIPTON (Iowa) May 3. (Exclusive)—Not a marriage license was issued in Cedar county, President Hoover's birthplace, during the month of April, which never happened before in the more than fifty years' history of the county. The stork also seems to have fallen down on the job, as the vital statistics show a decrease in the birth rate since January 1.

Cedar county is strictly rural and the young people are sticking to the farms, but apparently they are not marrying.

# TEN PERSONS HURT IN POLISH CLASH

WARSAW, May 4. (AP)—Gdynia, Poland's new seaport, had its first political disturbance today, when 800 youthful members of the nationalist organization, which opposes Marshal Pilsudski's government, clashed with citizens loyal to Pilsudski. Three were seriously injured and seven others suffered minor hurts.

# PACT COURTESY GIVEN STIMSON

*Secretary of State Will be First to Explain*

*Hearing of Adams on Treaty Put Off by Senate*

*Report of Delegation Head Expected This Week*

WASHINGTON, May 4. (AP)—Yielding to Secretary Stimson, as chief delegate to the London conference, the opportunity to be first to explain the naval limitation treaty, Chairman Hale of the Senate Naval Committee announced tonight a postponement of the hearing he had planned to open tomorrow with Secretary of the Navy Adams on the stand.

The State Department head is expected to appear before the Senate's Foreign Affairs Committee, whose chairman, Senator Borah, Republican, of Idaho, has announced he will begin consideration of the treaty Wednesday. Senator Hale hopes to open his hearings the latter part of the week.

Hale said that after consultation with Secretary Adams and in view of the treaty's being formally before the Foreign Affairs Committee he had decided upon postponement until after Secretary Stimson had had an opportunity to explain the treaty to Senator Borah's group. Hale's hearing was called to develop what effect the terms of the agreement would have upon the Navy. After Adams's testimony Admiral William V. Pratt and Rear-Admiral Hilary P. Jones, retired, the naval advisers to the London parley, are to be heard.

### NOTED CHUTE JUMPER KILLED

CELDERN (Germany) May 4. (AP) The well-known German parachute jumper Lange was killed today in a jump from an airplane flying at an altitude of about 1500 feet. The parachute did not open.

TIME TO TALK THINGS OVER

EVEN on the busiest day in the month, any officer of the Union Bank will give you all the time you want to "talk things over". We do this because we know that it pays to be friendly, because we know that our customers appreciate it.

If you seek a banking connection that goes further than the mere deposit and withdrawal of funds, you will find the Union Bank is "just the place you've been looking for."

WE HAVE NO BRANCHES

UNION BANK & TRUST CO
OF LOS ANGELES
SAVINGS COMMERCIAL TRUST
Eighth & Hill Streets · Los Angeles
CAPITAL and SURPLUS $7,000,000

"The Bank of Personal Service"

UNUSUAL OBJECTS
—things ordinarily not sold in stores may be found by watching TIMES WANT ADS

Balloon Rolls at No Extra Cost

Thor

AGITATOR WASHER
New Low Price
$108.50

THOR'S policy of "more for the money than any other washer made" is again exemplified in the addition of BALLOON ROLLS at no extra cost.

Do your laundry at home...save time and money... insure your clothes against contact with others...save wear and tear, breaking of buttons, flattening of fasteners, by the use of Balloon Rolls.

Ask for a FREE demonstration of the highest quality washer made...the THOR.

Thor Pacific Co.
Evan O. Thomas, Pres.
1017 South Grand
WEstmore 2238

# "DIET" DOES NOT NECESSARILY MEAN "DENIAL"

### A Diet That Promotes Health Must Be Complete and Enjoyable

To thousands, the idea of "going on a diet" means a period of hardship and denying one's self of favorite dishes.

In some cases, diet may mean this. But today there are millions who are "on a diet" for the sake of better health and more vitality, who are not suffering as martyrs at the dining-table.

These people sit down three times a day to meals where there are plenty of good things to eat. Of course they are careful to choose foods which will supply their systems with the proper amount of calories, vitamins, minerals and roughage. Then to make the meal enjoyable and complete, they eat jellies, relishes and sweet desserts.

In making essential foods in balanced menus tasty and inviting, countless cooks are learning the value of sugar as a flavor. A dash of sugar to a pinch of salt works wonders in improving the taste-appeal of spinach, cabbage, carrots, beans, peas and other vegetables. The same rule can be followed successfully in making salad dressings. Doctors approve this use of sugar as a flavor because it makes nourishing foods more appetizing. Good food promotes good health. The Sugar Institute.

MOTHS

Innocent looking monsters these moths. Sneaking around the closet. Peeping through the trunk. Laying eggs, hatching, put a couple of billion more moths. And what ravenous appetites these babies have! Hats, coats, furs, woolen shirts . . . they'll eat them all but the buttons! Place an open can of F.A.G. on the top closet shelf. F.A.G. will breathe into every crack, crevice, and fold. Works day and night. And it absolutely kills moths! At all drug and department stores.

F.A.G.

MOTH INSURANCE

STOP . . . UNDER-ARM PERSPIRATION and ODOR with "EVER-DRY"

NO SMARTING! USE IT ANY TIME! Won't rain garments! Handy Sponge on cork!

50c and $1.00 at all Drug and Department Stores

"TRY IT TODAY"

**Callouses No Longer a Source of Trouble**

Remarkable new local anesthetic stops pain at once; restores healthy, painless surface in short time. Red Top, the new medicated tape for callouses, corns, soft corns brings quick relief. Comfort and convenience from the first application. Only 35c for 25 sq. in. handy spool at stores—or from Kinox Co., Rutland, Vt.—[Advertisement.


# NEWS OF MIDDLE WEST

*These news briefs of happenings in the Middle West are collected by The Times' Chicago correspondent, and are sent by leased wire to Los Angeles. Efforts are made to obtain late news which will be of interest to the many former residents of that section, who are now in California.*

**MISSOURI**

Kansas City's payless patrolmen now have another bimonthly pay due them, making the third the city has failed to meet since March 15. The pay roll for the last two weeks is $52,000. Approximately $106,000 is due in back salaries.

The Farmers' Bank of Skidmore has closed its doors, the third Nodaway county bank to close in three weeks. Robert Montgomery was president and Hiram Montgomery, cashier. The bank was established thirty-five years ago.

A $9678 embezzlement from the Westliche Post Publishing Company in St. Louis was disclosed when John G. Wuest, Jr., 34-year-old book-keeper, pleaded guilty to second-degree forgery. Wuest told his employers he spent the money on gambling and night life.

**KANSAS**

J. E. George of Minneapolis, Kan., was named by Gov. Reed as Sheriff of Ottawa county. He succeeds O. F. Best, who resigned after an investigation into asserted protection money being paid him by bootleggers.

Charles W. Fisher, the oldest surviving settler of Leavenworth county, died at his home, 110 Garland avenue, Leavenworth.

Jesse E. Younts, a truck gardener two miles southwest of Kansas City, Kan., was killed by lightning when the bolt struck the aerial of his radio on his house.

**MICHIGAN**

Maj. Alma Lake, 69 years of age, one of the most notable figures in Detroit military circles, died in the Edward Hines Veterans' Hospital at Maywood, Ill., from the effects of gas to which he was exposed in the World War.

James H. Gilmore, 63, three times Mayor of Monroe, is dead, after a month's illness. He was Monroe's Mayor continuously from 1922 until his death.

Gov. Green has given final approval to plans for a larger new State hospital for mental cases to be erected near Ypsilanti, at a cost of $2,000,000.

**WISCONSIN**

The thirst-producing pretzel is to become the object of reform—and in Milwaukee. The city health department announced that the serving of pretzels loose and unpackaged must cease. It attracts germs, the department said.

The largest Swiss cheese factory in Southwestern Wisconsin has been opened at Brodhead. Between 30,000 and 40,000 pounds of milk is used daily and made into round Swiss. Farmers from many sections in Green county are co-operating with the new concern.

Work will start at once in building the McKellar Memorial Park in Blanchardville, in memory of the late Dr. A. McKellar, who donated a four-acre tract along the Pecatonica River.

**ILLINOIS**

Rev. John Herzer, 69 years of age, professor of theology at Concordia Theological College at Springfield for the last twenty-two years, is dead following a brief illness.

Walter A. Payne, recorder and examiner of the University of Chicago, has retired after thirty-four years of active service. He probably had the widest acquaintance with the machinery of University administration of any one on the Midway.

**NEBRASKA**

Infantile paralysis victims will have their own private swimming classes in Omaha when George Sullivan, athletic director of the Knights of Columbus Club, perfects plans already undertaken.

While eating lunch at the home of his daughter in Harlington, Robert Fenske was surprised to hear a radio announcement from Norfolk, that "a body found in North fork River had been identified as that of Robert Fenske, 73 years of age, Harlington." The body had been identified by two at Fenske's sons as their father.

**MINNESOTA**

Simon Clark, 74 years of age, one of Duluth's pioneer business and civic leaders, died at Rochester following a short illness.

O. H. Olson, 72-year-old builder of Minnesota State Prison and other large structures throughout the northwest, was killed when he slipped from a ladder while taking off a storm window at his home in Stillwater.

**IOWA**

Rev. A. O. Bailey, Virginia, Minn., has arrived to take up his duties as pastor of the Presbyterian Church of Estherville.

Gasoline taxes of $933,932 for April, a gain over March, R. E. Johnson, State Treasurer, reports. March was $706,594; April, 1929, was $803,855.

**INDIANA**

The body of Casey M. Granger, 47 years of age, general manager of the Turner Glass Company of Terre Haute, who committed suicide here April 22 by jumping from the Wabash River bridge, was found about two miles of Clinton by Scott Craig, local river man there.

Mrs. Margaret Rupker, 76, lifelong resident of Milan, died in the Methodist Hospital of injuries suffered in an automobile accident.

Twelve buffalo with the Miller 101 ranch show broke away from the circus grounds at Anderson, swam White River and damaged the greens and fairways of the municipal golf course before captured.

Mrs. Julia A. McGreevy, 63, resident of Indianapolis forty years, died in the Sines Sanatorium there.

**OHIO**

George M. Kryder of Akron, in charge of bus sales for Firestone Tire and Rubber Company, has been made manager of the truck and bus sales division.

Walter G. Smith, 85, Youngstown jeweler and resident there sixty-two years, died in Youngstown Hospital.

Former Common Pleas Judge S. W. Smith, 70, is dead after a long illness in Cincinnati.

Mrs. Emily Buellois is dead at Claridon in the house where she was born eighty-three years ago.

**KENTUCKY**

A Circuit Court jury at Prestonsburg found John Provoca, 32 years of age, guilty of murder for the death of Sam Adams, Floyd county deputy sheriff, and fixed his sentence at life imprisonment.

Edward S. Monohan, Sr., 74, president of the Gardners' and Farmers' Market Company and a director of the First National Bank, is dead in Louisville.

**SOUTH DAKOTA**

James Campbell Scales, 85 years of age, who was one of the best known of the pioneers in Chamberland, is dead there.

C. F. Lotze, who for more than fifty years had been a jeweler in Vermillion, was found dead in his store there.

## Parachute Stunt Jumper Killed

CLEVELAND, May 4. (AP)—George "Frosty" Dambach took his one hundred and seventy-third and last parachute leap today.

Jumping as an "added attraction" for a baseball crowd, Dambach saw his 'chute disabled as it struck a strut, and fought in vain to pull it open as he shot toward the ground. It partly opened, but too late. When spectators reached his shattered body the silken folds had settled over it.

## Aviation Club Buys Amphibian

SEATTLE, May 4. (AP)—With facilities for both land and sea planes, the Seattle Aviation Country Club has purchased its first ship for the use of members, who will forego a landing field for the water.

The first plane bought by the club is a Fleet biplane equipped with pontoons and will fly from a base on Lake Washington.

The membership of the club includes officers of the Army and Navy stationed in Seattle and Reserve Corps officers, as well as commercially and socially prominent men of the city.

## Coast Searched for Wife Slayer

SAN FRANCISCO, May 4. (AP)—Police and county authorities from the San Francisco Bay cities to the Mexican border were mobilized today in the search for Frank Lindsay, sought by Seattle officials for the asserted murder of his wife.

The hunt centered tonight in the bay region. Although Lindsay is believed likely to have started for the Mexican border, after abandoning his adopted daughter in Oakland Thursday, investigators are turning tonight to the theory that he still may be hiding in this district.

## Nathan Straus's Wife Succumbs

MAMARONECK (N. Y.) May 4. (AP)—Mrs. Lina Guthers Straus, wife of Nathan Straus, retired merchant who is widely known as a philanthropist, died today at her home. She is 77 years of age.

Mr. and Mrs. Straus devoted the past forty years to philanthropic work, and since 1914, when Mr. Straus retired from the firms of R. H. Macy and Abraham & Straus, they have given all of their income and a large part of their principal to such activities.

**BOY DIES IN AUTO CRASH**

AUBURN, May 4. (AP)—Madison Simmons, 19 years of age, Folsom, was killed and five other Folsom youths were injured, one seriously, when a rear wheel of their automobile collapsed near here, causing the car to crash into a tree.


# Lack of Hair is so Unnecessary

You, too, can have a healthy head of hair

Fifteen years ago the man who found himself becoming bald was helpless to prevent it. He tried a lot of highly perfumed, so-called tonics which usually did more harm than good.

Today baldness is treated in a sensible, scientific way by The Thomas', scalp experts who have made it a life study. Only a specialist who understands, who is qualified to distinguish abnormal scalp troubles and scalp disorders can give you permanent relief.

The Thomas' World Famous Hair and Scalp Specialists are correcting baldness and promoting hair growth in thousands of cases because the right scientific treatment is applied to each particular case.

Scalp examination is free—no obligation—come in today.

*World's Leading Hair and Scalp Specialists—Over 45 Offices*

**The THOMAS'**

829 West 7th St., Suite 504, Haas Bldg.

HOURS—9 a. m. to 6 p. m. Saturdays 9 a. m. to 1 p. m.



# How Many English Words Can You Spell With the Letters in the Star?

THE STAR PRINTED HERE IS ALL THE WORK SHEET YOU NEED—START NOW!

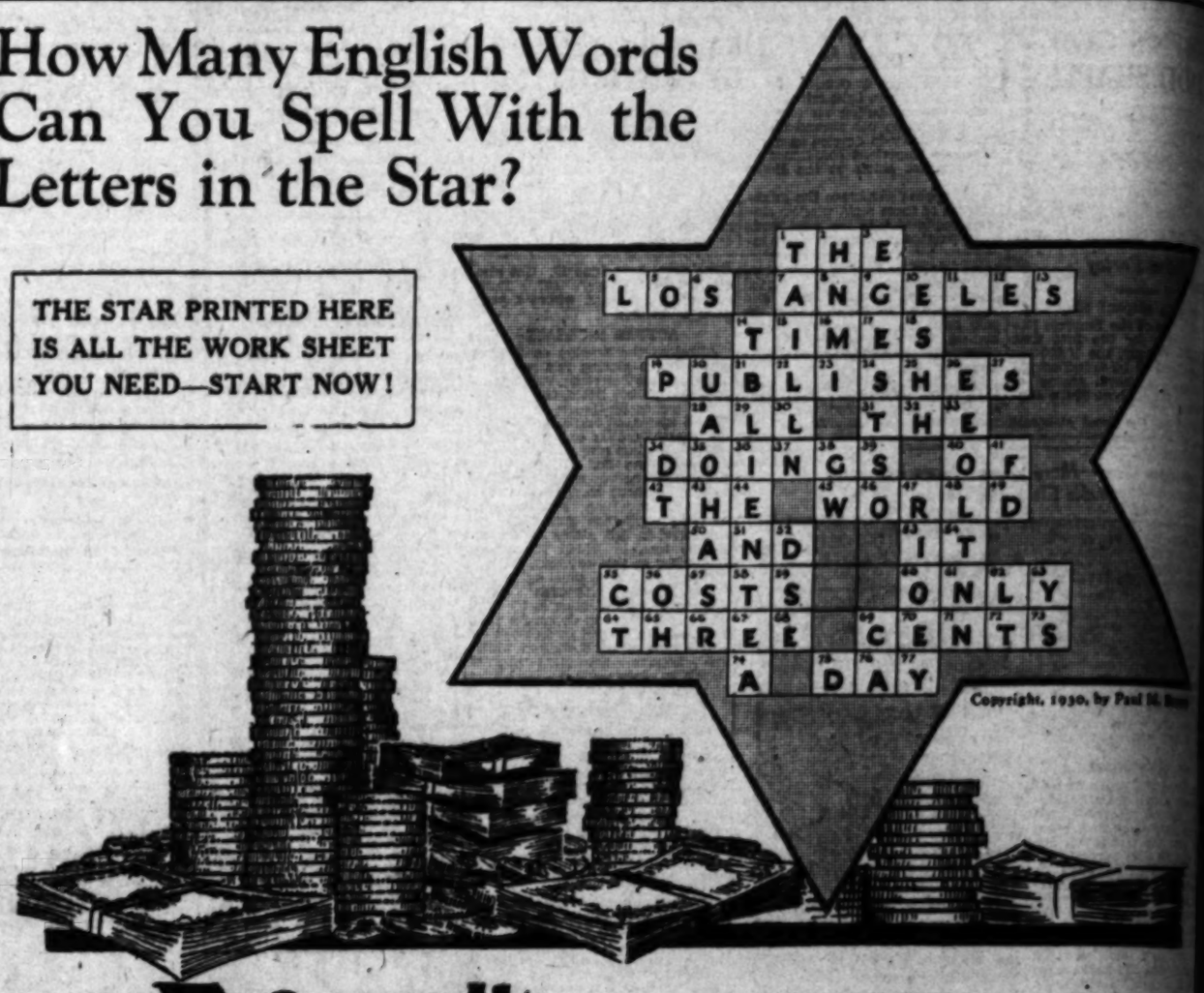


# Win $1000.

## for the Best Answer to the Los Angeles Times Star Puzzle

$1000 cash would make a big down payment on a wonderful home you could call your very own—$500 second prize would buy a good automobile, new furniture, enable you to take a marvelous vacation; $250 third prize would make life a lot easier for you and undoubtedly you know just what you would do with a nice sum of cash—there are 112 cash prizes in all divided into two divisions.

### INSTRUCTIONS

Form as many words as possible from the letters in the star. Start with any letter and take any number of adjacent or contiguous letters IN ANY DIRECTION: forward, backward, upward, downward, diagonally. (A letter is adjacent or contiguous to another when the spaces occupied touch each other on the sides or at the corners. M-16 is next to or adjacent to N-8, G-9, E-17, S-24, I-23; L-22, I-15 and A-7. S-6 is adjacent or contiguous to O-5 and T-14 but is not adjacent or contiguous to A-7 and U-20 because separated from these letters by blank spaces. Do not jump or skip any letters or spaces.

**Example: T-1, H-2, A-7, N-8 spells THAN; S-6, T-14, U-20, B-21 spells STUB; L-22, I-15, M-16, I-23, T-31 spells LIMIT.**

The same space may be used more than once in a word (as I-15 in MILITIA—M-16, I-15, L-22, I-15, T-14, I-15, A-7), but do not double any letter. For example: L-48 cannot be doubled to form the word ROLL with R-47 and O-40, but L-29 and L-30, two adjacent and contiguous letters, can be used with B-21 and A-28 to form BALL.

All you have to do is to form as many English words as you can with the letters in the star—don't skip or jump any letters or spaces, take adjacent or touching letters in any direction moving one space at a time—simple, isn't it? YOU HAVE NEVER TACKLED ANY PUZZLE OR GAME THAT WILL ENTERTAIN YOU AS THIS WILL—

**STUDY THE RULES CAREFULLY THEN KEEP POSTED ABOUT THIS STAR CONTEST BY READING THE LOS ANGELES TIMES EVERY DAY.**

### RULES

No word may be used more than once. Do not use obsolete, archaic, dialect, Scottish or un-Anglicized foreign words, proper names of persons, peoples or places, or parts of words, such as prefixes, suffixes, contractions or abbreviations. Either the singular or plural form may be used, but do not use both forms of the same word. In any question, Webster's International Dictionary will be authority.

For convenience in checking, lists of words must be submitted in alphabetical order. Each word should be numbered consecutively, starting with 1. It will not be necessary to give the index numbers of the spaces in which the letters are found.

Contestant's name, address and telephone number should be written at the beginning of the list, together with the total number of words submitted. Use only one side of the paper.

This Contest is open to every person in California and Arizona except members of the families of employees of THE TIMES. Only one prize will be awarded to a household.

As explained in the LIST of PRIZES, there are two classes of prizes. It is not necessary to subscribe or send in a subscription to THE TIMES to compete for one of the Class B prizes. The Class A prizes are open to those who send in a 6-months paid-in-advance subscription to the DAILY and SUNDAY TIMES. This may be either a renewal or a new subscription. There are 56 prizes in each class. The contestant in each class submitting the largest number of words properly formed from the letters in the Star according to these instructions will receive the first prize in that class; the one submitting the next largest number, the second prize, and so on. The right is reserved to increase the number and the value of the prizes at any time during the progress of this Contest.

In the event of ties, contestants tying will be required to form words in a similar manner from letters in a smaller diagram. Should any ties result from the second Contest a prize identical with that tied will be awarded to each tying contestant.

This Contest will close at 6 p.m., on Saturday, May 31, 1930. All lists of words must be delivered at the Contest Depository on the main floor of The Times Building before that time, or, if mailed, must bear postmark showing that they were mailed before that hour.

Address CONTEST MANAGER, LOS ANGELES TIMES, First and Broadway, Los Angeles, Cal.

### LIST OF CASH PRIZES

| CLASS B (If no subscription accompanies list of words) | | CLASS A (If one 6-months' subscription accompanies list of words) | |
|---|---|---|---|
| 1st | $50.00 | 1st | $1000 |
| 2nd | 30.00 | 2nd | 500 |
| 3rd | 25.00 | 3rd | 250 |
| 4th, 5th, 6th | 15.00 | 4th, 5th, 6th | 100 |
| 7th-11th, incl. | 10.00 ea. | 7th-11th, incl. | 50 ea. |
| 12th-21st, incl. | 7.50 ea. | 12th-21st, incl. | 25 ea. |
| 22nd-36th, incl. | 5.00 ea. | 22nd-36th, incl. | 10 ea. |
| 37th-56th, incl. | 2.50 ea. | 37th-56th, incl. | 5 ea. |
| Total CLASS B PRIZES | $400.00 | Total CLASS A PRIZES | $2500 |

### QUALIFYING SUBSCRIPTION BLANK

Use this blank if you send in a 6-months' paid-in-advance subscription to the daily and Sunday TIMES in order to qualify for one of the CLASS A PRIZES. No subscription is necessary to qualify for the Class B Prizes.

CONTEST MANAGER,
LOS ANGELES TIMES,
Los Angeles, California

Date.....

I hereby subscribe to the LOS ANGELES TIMES (Daily and Sunday) for a period of six months, for which I enclose (Check), (Money Order) for $..... (Subscription rate: $5.40 for carrier delivery district; or $6.50 if delivered by mail).

Check Which
New Subscriber ☐
Old Subscriber ☐

(Name) .....

(Street and No.) .....

(Town) ..... (State) .....

## CHILDREN'S GOD HAS ODD SHAPES

*'Young,' 'Old,' 'Robed' and 'a Doctor'*

*Like in 'Sky,' 'Our Hearts' and 'On Cross'*

*Adolescent Pupils Quizzed by Educator*

NEW YORK, May 4. (Exclusive) The Protestant child's idea of God the subject of a study of Dr. Elinor MacLean of Teachers College, Columbia University, results of which are to be issued tomorrow by the College Bureau of Publications.

Dr. MacLean finds the child's conception of the physical and moral attributes of God confused and contradictory, as well as curious. He explains this lack of definite understanding on illiterality, inaccuracy and indirectivity of Sunday-school instruction.

The characterized Protestant thinking about God as a confusion of irreconcilable and contradictory ideas. One of his major criticisms is that while the concept of the wrathful God has been banished, no substitute explanation has been furnished to reconcile the picture of the loving and gentle God with the existence of evil and suffering in the world.

GIANT QUESTIONED

He questioned 875 pupils in various schools, asking them to picture God, describe his abode, tell where people pray, where they learn about God, what the nature of His work is, what He does for humanity, what He asks of us, what our relation to Him is, and what the relation of Jesus is to God.

God was described variously, Dr. MacLean found, as "a man with white robes," "a powerful doctor," "a very good man," and "a very nice man." One child said "God is big as a cloud. He wears a white dress and a blackish beard." Another answered: "Mamma has a picture of God. He has hair down to His shoulders. He is old."

Many of the children were puzzled by the question, and unable to form a mental image.

LIVES "IN OUR HEARTS"

Of those of whom elicited these answers, the doctor reported:

"God is not in the stores on Broadway."

"He's away up in the sky."

"He's down inside me. God is in our hearts."

"He is on the Cross. He is there all time."

"We pray to God, they said, when their mothers tell them to, because it makes Him happy, because it helps them to be good, because He will give you what you want and help you in trouble. One child thought praying "is crazy because God is right there all the time." Another that He would save them from mishap.

Jesus, according to them is the Son of God. He was described as a runner, God's brother, a lady, a magician, a "big man up in Heaven" and President of the United States.

## Police Proposes Policemen for Rail Crossings

SAN DIEGO, May 4.—Recommendation that policemen at all Southern Pacific railroad crossings here be replaced by uniformed flagmen with police power, and that improvements be made in the safeguards at crossings, the State Railroad Commission has filed with the City Council a report on a recent survey of the grade-crossing hazards.

The survey and report was the result of a petition by the railroad for permission to remove the gates of some of the crossings, the railroad's position being that because of the removal of most of the industries to the new yards in the city, some of the city gates are overmanned.

The extension of police power to officers under the system proposed by the Railroad Commission would prohibit the arrest of motorists who violate the State Motor Act by failing to stop at crossings when they have received warning of the approach of trains and other similar infractions of traffic regulations.

## Charges Filed Against Doctor

SAN DIEGO, May 4. (AP)—For alleged unprofessional conduct, Dr. [illegible] Reed, local physician, was ordered to appear before the State Board of Medical Examiners in San Francisco July 8, next, in San Diego.

The board is ordered to file a formal answer within 15 days of the serving of the order. The citation was issued on petition of J. W. Davidson, secretary for the State, who seeks the revocation of Dr. Reed's license to practice. The petition charges that he is guilty of unprofessional conduct.

## ...RUM WILL BE ...ON PARK ROAD

...NATIONAL PARK, ...of the important features of the nine-building program ...season will be im... ...Generals High... ...Hospital Rock and ... at a cost of $100,000, ...Dr. John R. White, ... of Sequoia and ...National parks. It will ...before this work ...there is no call for ...the park at this time.

## ...NOW ACCIDENTAL

...May 4. (AP)—John ... ...ges, of Columbia, ...late today while on ...bore by a bullet ...side of his girl com... ...Hoover and Cor... ...and the informa... ...rifle was dis...

## CAPONE DOUBLE CREATES STIR

**New York Boat Passenger Resembling Gangster Merely Mayor**

NEW YORK, May 4. (AP)—Awe-struck passengers on the United Fruit liner Toloa, who thought they were fellow-travelers of Al Capone of Chicago, were keenly disappointed today when the vessel arrived from Havana.

They saw a squad of eight detectives meet the gang chieftain, as they thought, talk to him a few minutes and then—horrors—let him go.

It turned out that "Al Capone" was none other than Anthony Perrapato, Mayor of Garfield, N. J., who resembles Capone somewhat.

## NATIONAL MUSIC FETE OBSERVED

*There's Music in the Air as Tulare County Cities Hear Artists and Bands*

VISALIA, May 4.—There's music in the air throughout Tulare county today, opening programs of National Music Week being given at various points. Four concerts will be given here under auspices of the Tulare county branch of the Music Teachers' Association of California in celebration of this national event. The first was given this afternoon, pupils of Carlyle Nelson being heard in violin recitals. Tomorrow evening Mrs. Arthur Tolle and Mrs. Irving P. Myers will present Miss Barbara Steele, soprano, and Miss Lois Ashton, pianist, in a joint recital at the municipal auditorium. The winner of the recent county contest will be presented Tuesday evening in a concert, and on Friday evening pupils of Miss Jane Severance, dancing instructor, will give a spring fantasy.

The Woodlake Service Club sponsored a concert at the Three Rivers Bowl, on the main highway through Three Rivers, this afternoon. Daniel Popovich of Fresno, Earl Cooper of Tipton and the Visalia Trio appeared on the program.

Porterville's contribution today was a concert by the municipal band, under direction of W. N. Robbins at Murry Park.

## Truck Driver Sued Over Crash

BAKERSFIELD, May 4. — Three damage suits, totaling more than $36,000 have been filed in Superior Court here against Carroll L. Bandy, Jack Hughes, the B & O Truck Company and other defendants, according to complaints prepared for the plaintiffs by Osborn & Burum. The plaintiffs are Hanna Miller, who asks judgment of $10,050; Robert S. Miller, asking $11,210.82, and Olena Erlendson, who asks $15,330.

In their complaints, the plaintiffs assert injuries as a result of an automobile accident on the Golden State Highway three miles north of Grapevine Station last March, charging that Hughes controlled a truck in such a manner that the cars in which the plaintiffs were riding were involved in a collision causing the plaintiffs serious personal injuries.

## Delano Melon Prospects Good

DELANO, May 4.—Total plantings of watermelons in this district are 800 acres for this season, which is a small acreage. The variety is almost exclusively the Klondike. Total plantings of cantaloupes are 450 acres. This is about a normal planting judged by the last three or four years. Plantings prior to that time were considerably larger.

There is a fine stand of both kinds of melons, and the vines are showing an unusually good growth. Unless late frosts should damage them prospects are bright for a fine crop.

## Exeter Enters Valencia Show

EXETER, May 4.—For the first time, the local Chamber of Commerce will enter a display in the Valencia Orange Show, at Anaheim, which opens the 22nd inst. W. T. Doffiemyer will assist the secretary, Mrs. Virginia Vanosdoll, in preparing the exhibit. T. E. Anderson of Lindsay, who has had fifteen years' experience in exhibition of oranges, also will aid in arranging the display.

### EXHIBITS IN COURT WILL BE DESTROYED

VISALIA, May 4.—An order authorizing destruction of exhibits in old criminal cases, which have come before the Tulare county Superior Court, has been made by Judge Frank Lamberson. The articles to be destroyed include five knives, two Jamaica ginger cartons, twenty-one shells, a lock, hack-saw blades, a hypodermic needle and a quantity of morphine and yen shee, now held in the County Clerk's office.

### FARMS TO BE VISITED

SHAFTER, May 4. — The local government experiment station and Wasco Farms will be visited by delegates representing twenty-one foreign countries on their way to the Pan-American Reciprocal Trade Conference at Sacramento, during August, it was learned here today.

## DRY ACT LAUDED BY AUSTRALIAN

*Visitor Notes Benefits of Prohibition Law*

*Business Man Finds Drinking Nearly Absent*

*Contrast With His Country Held Significant*

CHICAGO, May 4. (Exclusive)—Amazement over the benefits which America has derived from prohibition has been expressed by Arnold J. Thomas, Australian business man, who is visiting this country for the first time. Mr. Thomas, on his arrival in Chicago recently, visited the headquarters of the American Business Men's Prohibition Foundation and disclosed his admiration for the Eighteenth Amendment to Charles H. Jones, chairman of the Foundation.

Mr. Thomas comes from a country where they are battling to be "dry" to a country where a battle is being waged to make it "wet."

"From the hour of my arrival in Seattle, March 29, I have spent considerable time in the large western cities, including San Francisco, Los Angeles, Salt Lake City and Denver, studying evidences of liquor drinking and selling in hotels, restaurants, stores and shops to discover to what extent drinking men were in evidence in the centers of population," he said. "Since landing in America I have seen only one man noticeably under the influence of liquor and that was in San Francisco.

"The most startling impression on me was the complete absence of liquor advertising, liquor displays and open saloons, which we have in such abundance in all the principal cities of Australia. I had expected to find liquor solicitations on every hand through bell hops and waiters, subtle and sly, of course, but I did not come upon a single instance of attempts to bootleg liquor to me, not even in Chicago, about which I had heard such terrible things. Evidences of prosperity and happiness appeared universally wherever I have been. Your total absence of 'slums' in the sense we know them in Australia was very significant.

"In Australia we are still passing through the throes of a desperate conflict with a completely legalized liquor traffic, entrenched in business, industry and politics, and wielding extraordinary power and influence, backed by gigantic funds, which have been piled up from the pockets of its victims.

"We are fighting on for freedom in Australia. No matter how poorly you may think your national prohibition is being administered in America, I can assure you that your achievement is a wonderful realization of progress. The advertising of the wets in Australia conveys to their readers the most unfair testimony regarding your national prohibition experiment."

## Feline Quits Insulting Dogs

LINDSAY, May 4.—To one resident of this city completion of the Mt. Whitney Hotel brought nothing but grief and woe. Black Boy, a large cat, owned by Miss Ines Teale, local dress-shop proprietor, is barred from the building where Miss Teale's new shop is located. More than that, on one visit, he displayed such dislike for his surroundings that he departed at once. As a result, Black Boy is deprived of his favorite sport and recreation.

In the old location, the big cat delighted to crawl into the display window, insulating his canine enemies through the plate glass. Following each encounter, he strutted about the window imagining himself the victor. But now, the plate glass is no more and Black Boy refrains from insulting dogs and slinks warily through the alleys.

### HASTINGS PLANS TO SEEK RE-ELECTION

PORTERVILLE, May 4.—Earl W. Hastings of Terra Bella, incumbent, will be a candidate for re-election as County Supervisor in the Fifth District. A native of the Woodville district, Hastings has resided in this county all his life. He went into office January 3, 1927, and will complete his first term as Supervisor at the close of this year. The primary election is on Tuesday, August 26. Hastings is a member of Porterville Legion Post, No. 20, and has been active in work of the Chamber of Commerce and other civic bodies. He is also a member of the Lions' Club here.

### FIVE LIVE AFTER AUTO MAKES LEAP IN RIVER

SACRAMENTO, May 4. (AP)—A party of five Berkeley and San Francisco motorists escaped death when the auto in which they were riding skidded off the highway near here late today, plunged down a forty-foot embankment and overturned in the Sacramento River. The car, a large sedan, rested on its back in three feet of water. The occupants scrambled to safety. Those in the car were Mr. and Mrs. R. W. Twamley, San Francisco; Mrs. Frank Brophy, Berkeley, and Miss Alice Hopkins, niece of Twamley.

### BAY CITY VISITORS AT HANFORD TODAY

HANFORD, May 4. — A delegation of San Francisco business men will visit this city tomorrow morning on their tour of the San Joaquin Valley seeking to study problems affecting the interior of the State. A group of representative citizens will greet the visitors after which a tour of the business houses of the city will be made.

### FARM PROJECTS VALUABLE

URBANA (Ill.) May 4. (AP) — A value of more than $300,000 has been placed on the farming and home-making projects carried on by the 18,454 boys and girls enrolled in 4-H club work in Illinois during 1929.

## RATS! SHOUTS HUNTER; CATCHER FEELS PEEVED

SAN FRANCISCO, May 4. (AP)—Mr. McKay looked at John (Rat Catcher) Raymond and sneered.

"Any kind of silly oaf could be a rat catcher."

"Oh yeah?"

"Yeah!"

"Any kind of silly oaf," continued Mr. McKay. "Now I used to hunt lions and tigers and rhinoceroses, that's a business that takes brains. But rats!"

John (Rat Catcher) Raymond went into action. When police arrived they took his .22 caliber ratting gun away from him and charged him with assault with a deadly weapon and discharging firearms within the city limits.

In the excitement nobody even mentioned the bucket partly full of gin and bitters that nearly got kicked over in the scuffle.

## Thousand Join in Tribute to Izzy Einstein

NEW YORK, May 4. (AP)—Some 1000 New Yorkers, including a wet Congressman, tonight honored a man who made good as a dry agent.

They gave a dinner for Izzy Einstein, Lon Chaney of prohibition enforcement, who baffled bootleggers with his myriad disguises and built up a host of legends.

The occasion was a celebration of Izzy's twenty-five years as a member of the Krynicaer Young Men's Benevolent Society. He was given a gold watch and heard himself praised by Representative Sirovich, several judges and political leaders.

He made a speech in which he said New York is "just as dry as any other city in the country."

## New Type of Warning Created for Crossings

WASCO, May 4.—John B. Quick, local vineyardist and former railroad engineer, has turned inventor, and is demonstrating a device which is expected to curb grade-crossing accidents. It is a new type traffic button, worked by a small motor and has a siren attached to herald the approach of a train.

The button, which is closed when not in operation, is similar to other traffic buttons, but on the approach of a train it is elevated by an air blower several feet above the surface of the street and the siren sounds a warning.

Kern County Supervisors are considering installing one of the devices at the Chester-avenue crossing, north of this city, where three persons recently lost their lives.

## CONGO NEGROES FORCED TO TOIL

*Belgian Statesman Tells of Cruelties*

*Natives Driven to Camps Like Cattle*

*Condition Engenders Hatred for White Men*

BRUSSELS, May 4. (Exclusive)—Half a million Negroes are forced to work in the Belgian Congo, whether they want to or not, a prominent Belgian statesman, M. P. Orts, president of the Red Cross of the Congo, and member of the League of Nations mandate commission, declared today. Because the Belgians develop industries too fast in their Congo colony and insist on compulsory labor under the modern term of "labor recruitment" the native population in the vast Belgian equatorial colony has decreased steadily during the past forty years, he said.

First, warfare and portage, but more lately underfeeding and overwork have decimated the Negroes, he adds. According to Dr. Orts, 12 per cent of the workers, all men in the prime of their life, die in certain mining and industrial camps in the colony.

Men are driven to workers' camps like so many cattle, and drop dead with fever even before they have started to earn their first wages, the Red Cross chief asserts.

Hatred is growing against all white men, missionaries included, among the Congo natives, Dr. Orts says. Alarmed by the increasing death rate and by the loosening of family ties, Belgian Catholic missionaries in the Congo recently joined Dr. Orts in his protest.

## POORHOUSE MORE COSTLY

**Health Officer Recommends Raise in Rates at County Relief Home**

SAN FRANCISCO, May 4. (Exclusive)—Even the cost of going over the hill to the poorhouse is going up. Health Officer Hassler has recommended to the Supervisors an increase from 75 cents to $1 in the price of birth and death certificates and a base rate of $30 instead of $15 for those who can afford it at Laguna Honda relief home.

## MARYSVILLE AVIATOR DIES IN PLANE PLUNGE

MARYSVILLE, May 4. (AP)—Thomas E. Scott, local aviator, was killed instantly when his plane crashed near the airport here today. The craft apparently went into a dive as he was nearing the field.

## SCREEN CENSOR BAN GETS TEETH

*Chicago Theaters' Injunction Practice Hit By Ruling*

*Exhibiting of Films After Board's Action Halted*

*Houses Must Mandamus If They Want Recourse*

CHICAGO, May 4. (AP)—Exhibition of motion pictures under injunction—infallible magnet for capacity crowds—is a thing of the past in Chicago as the result of an Appellate Court decision.

A recent film had been ordered off the screen by police, but the theater obtained an injunction in Circuit Court against police interference. The city appealed and the Appellate Court ruled yesterday that the purpose of an injunction is to protect property rights, but that property rights are not involved in the showing of a motion picture. The films are shown, the court held, under a privilege. The proper relief, according to the decision, is in a mandamus to force the Censor Board to grant a permit.

### CASH FOR LIQUOR

BUDAPEST, May 4. (AP)—The Ministry of the Interior has ordered that all drinks ordered in Hungary must be paid for in cash. This is to prevent young aristocrats from running up liquor bills which their parents refuse to pay, causing many suits.


Closing 16 Years of Successful Business

THREE STORES — Gene Murphy — 313 W 5th St. 108 W 3rd St. 307 S MAIN St.

$150,000.00 Stock Men's Furnishings Must be Sold!

LEASE EXPIRES — RETIRING FROM BUSINESS — SELLING OUT NOW

Entire Stock Without Reservation or Restriction PRICED TO SELL OUT!!!

All our regular 50c values
50c HOSE NOW 29c
Plain colors or a large selection of fancy colors and novelty patterns in lisles and rayon silk mixtures.
4 pairs for $1.00

Genuine Red Label
B. V. D. and English Broadcloth Athletic UNION SUITS
NOW 89c

A message to my friends

I take this opportunity to thank you for your consistent patronage, without which my success would have been impossible.

I number among my patrons thousands of the most particular dressers in Southern California, and feel genuine pride in saying that I have, without exception, retained their friendship and confidence. I have never lowered the quality of my merchandise, and have tried to give a service as perfect as is humanly possible.

On this occasion—the announcement of my retiring from business—I want to say that the same high standard of merchandise and business conduct that has identified my stores in the past will be rigidly adhered to until the last day—I am personally conducting this sale and guarantee the quality and prices of all merchandise.

Gene Murphy

For Your Convenience
313 West 5th St. Store
Open Evenings Till 9 P. M.

$7.50 and $8.50 Values
"Velvet Rose" SILK SHIRTS —Now $4.85
Choice of all whits or colors in this famous brand of silk shirts on sale at less than wholesale value.

Regular $1.00
Rayon Shorts OR Undershirts
42-gauge rayon silks in assorted colors.
NOW 50c

All Our Regular $1.00
NECKWEAR
Half Price 50c
Hundreds of Smart Colors and Patterns to Select from.

Regular $2.00 Line Men's
SHIRTS
A large choice of Broadcloths and Madrases in fancy or solid colors—all fast colors and all of high-grade manufacture. Collar attached styles. All sizes.
$

Van Heusen Collars 25c
This includes five of the newest styles. Complete sizes. FOR

Men's $2.00 Pajamas $1.00
Choice of V-neck middle or regular style, many materials. NOW

MEN'S $2.50 CAPS $1.35
New woolens in dark or light colors. NOW

Paris or Boston Garters
50c Kind .29c $1 Kind .50c

$8.50 Silk & Rayon Robes $4.85
Assorted colors with Skinner satin collars and cuffs. NOW

200 doz. Men's regular 2 for 25c
Handkerchiefs Now 5c each
Full size all white handkerchiefs with hemstitched borders.

$1.50 Neckwear Now 97c
Hundreds of patterns and colors

$1.00 Fancy Suspenders 69c
Well known brands. NOW

$1.00 & 75c Hose—2 pr. $1.00
PHOENIX and other famous brands. NOW

SELLING OUT MY THREE DOWNTOWN STORES
313 WEST 5th — 108 WEST 3rd — 307 So. MAIN

# First In the Morning

## First in Morning Circulation!
## First in News and Advertising!
## First in Rate of Growth!

THE LOS ANGELES TIMES has a larger morning circulation, both in the city of Los Angeles and in the whole 2000 square miles from San Bernardino to Chatsworth Park, than any other Los Angeles newspaper.

Times morning circulation not only stands first in the sheer quantity of copies printed and sold, but when these copies are translated into readers—buyers—purchasing power—its morning supremacy is overwhelming.

92% of The Times 40-mile circulation is delivered by its own carriers, and an additional 5% is distributed by independent carriers and dealers. So far as known this is the highest home-delivered ratio of any metropolitan newspaper in the United States. It means that copies of the Los Angeles Times represent families rather than individuals, and in most cases the paper is read by all adults in the household.

This substantial coverage manifestly cannot be compared to street sales, the value of which depends on time, place and circumstance. Of street-sold morning papers, the majority are bought by people who are on their way to work, hence such copies never are seen by the wives and daughters at home. Equally small in advertising value are the more than 200,000 copies of Los Angeles afternoon papers having an official press-time from 8:59 a.m. to 12:52 p.m.—for common observation shows that these early editions are chiefly bought for the front page headlines.

In the number of homes to which delivered—and consequently in the number of adult consumers reached—Times circulation vastly exceeds every other local newspaper circulation, morning or evening.

But the Los Angeles Times furnishes something more than home coverage and morning supremacy. As shown below, it furnishes the dynamic leadership of GROWTH.

### CIRCULATION HIGH-LIGHTS

—Los Angeles newspaper circulations compared with a year ago, taken from sworn statements to the United States Post Office. As the Post Office requires that daily and Sunday circulations be averaged together, The Times also shows its gain separated into daily gain and Sunday gain. This makes it possible to compare the week-day Times on an absolutely equal basis with other week-day newspapers.

| | |
|---|---|
| Los Angeles Times, Sunday only | GAIN 16,451 |
| Los Angeles Times, daily only | GAIN 8,107 |
| Los Angeles Times, daily-Sunday combined | GAIN 9,300 |
| 2nd Paper, afternoon | GAIN 4,319 |
| 3rd Paper, afternoon | GAIN 2,893 |
| 4th Paper, morning and Sunday | GAIN 2,887 |
| 5th Paper, morning | LOSS 558 |
| 6th Paper, afternoon | LOSS 5,640 |

The Times, WITHOUT ITS SUNDAY EDITION, gained over twice as much as the second morning paper WITH ITS SUNDAY AND DAILY GAINS COMBINED.

## Los Angeles Times

# MARSHALL FAVORED TO WIN MAT TITLE

SPORTS
Los Angeles Times
MONDAY MORNING, MAY 5, 1930.

## THE CHAMPION

Gus Sonnenberg, sometimes "Gus the Goat," who defends his world's heavyweight wrestling championship at Wrigley Field tonight. He won the title from Ed (Strangler) Lewis, in Boston sixteen months ago and has repelled all challengers since then.

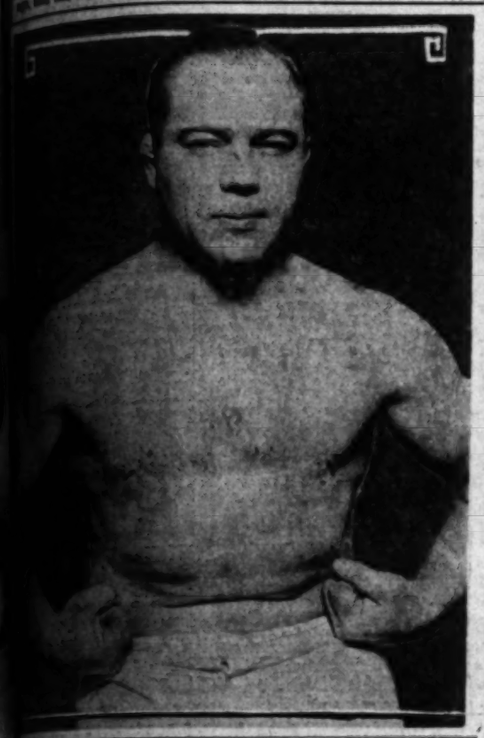

## THE CHALLENGER

Everett Marshall, sometimes the "Blond Whirlwind," who meets Sonnenberg tonight. He took up professionally wrestling a few days before the present champion won the title. In the sixteen months that Sonnenberg has been king, Marshall has come ahead rapidly, and is ready for his big effort tonight.

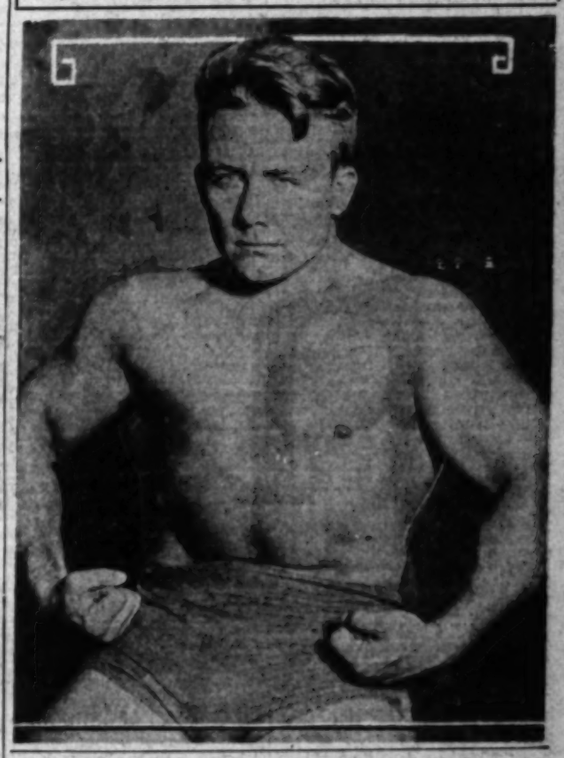

# ANGELS NAB PAIR FROM ACORNS, 3 TO 2, 5 TO 2

## HOLLYWOOD AND BEAVERS SPLIT

*Portland Cops First Game by 8-to-3 Score*

*Free-for-All Fight Marks Initial Contest*

*Stars Come-back to Take Second Tilt, 9 to 2*

PORTLAND (Or.) May 4. (AP)—Portland and Hollywood split the double-header today. Portland won the first game, 8 to 3, and it also was featured by a fight in the eighth between Shortstop Chatham of Portland and Pitcher Buzz Wetzel of Hollywood. The Portland players accuse Wetzel of "dusting off" First-Baseman Orwoll. Both teams rushed to mid-diamond and it looked like a free-for-all after Wetzel hit Chatham, who had made some remark.

"BUZZ" WETZEL.

Hollywood won the second game, 9 to 2, with a five-run rally in the eighth and another of four runs in the ninth, after the Great Mails had shut them out for seven innings.

The series ended four games for Portland and two for Hollywood, with one a tie. Scores:

First game:

| HOLLYWOOD | AB | R | H | O | A | PORTLAND | AB | H | O | A |
|---|---|---|---|---|---|---|---|---|---|---|
| Lee,ss | 3 | 1 | 1 | 4 | 2 | C'tham,ss | 4 | 0 | 2 | 2 |
| Brandon,2b | 3 | 1 | 1 | 2 | 0 | Orwoll,1b | 4 | 2 | 14 | 0 |
| Cronin,3b | 3 | 0 | 1 | 1 | 2 | Hillis,2b | 3 | 0 | 2 | 3 |
| Rumler,rf | 3 | 0 | 0 | 1 | 0 | Summa,rf | 3 | 0 | 1 | 0 |
| Green,lf | 3 | 0 | 2 | 4 | 1 | Johnson,cf | 3 | 0 | 3 | 0 |
| Heath,1b | 3 | 1 | 1 | 8 | 0 | Bates,lf | 3 | 0 | 1 | 0 |
| Bassler,c | 3 | 0 | 2 | 7 | 0 | C'nin,3b,ss | 2 | 0 | 2 | 3 |
| Gazella,3b | 2 | 0 | 0 | 0 | 1 | Woodall,c | 3 | 2 | 2 | 1 |
| Holl'man,ss | 3 | 0 | 0 | 1 | 3 | Walters,p | 3 | 0 | 0 | 2 |
| Katina,2b | 3 | 0 | 0 | 0 | 0 | Ormsby,p | 0 | 0 | 0 | 0 |
| Severeid,c | 1 | 0 | 0 | 0 | 1 | Palm,c | 1 | 0 | 0 | 1 |
| Wetzel,p | 1 | 0 | 0 | 1 | 0 | Mellana,2b | 1 | 0 | 0 | 0 |
| Totals | 30 | 3 | 8 | 24 | 13 | Totals | 32 | 3 | 27 | 16 |

a—Ran for Woodall in 6th.

SCORE BY INNINGS

| | | | | | | | | | | |
|---|---|---|---|---|---|---|---|---|---|---|
| Hollywood | 0 | 1 | 0 | 0 | 1 | 1 | 0 | 0 | 0 | —3 |
| Hits | 1 | 1 | 1 | 1 | 2 | 1 | 1 | 0 | 0 | —8 |
| Portland | 2 | 0 | 0 | 0 | 0 | 0 | 0 | 1 | x | —3 |
| Hits | 2 | 0 | 0 | 0 | 0 | 0 | 2 | 1 | x | —5 |

SUMMARY

Errors—Green, Heath, Lee, Bates, Cronin, Walters. Runs responsible for—Walters 4; Hollerson, 4; Wetzel, 1. Struck out—By Walters, 3; Hollerson, 1. Bases on balls—Off Walters, 2; Hollerson, 4. Stolen bases—Orwoll 2, Summa. Home run—Walters. Two-base hits—Woodall, Orwoll, Rumler. Sacrifice hits—Hillis, Heath, Chatham, Gazella, Johnson. Runs batted in—Hillis 2, Bates, Bassler 2, Rumler, Summa, Johnson, Walters 1. Double plays—Lee to Brandon; Bates to Hillis; Cronin to Hillis to Orwoll; Green to Brannon. Umpires—Sweeney and Fanning. Time of game—2h.

Second game:

| HOLLYWOOD | AB | R | H | O | A | PORTLAND | AB | H | O | A |
|---|---|---|---|---|---|---|---|---|---|---|
| Lee,ss | 4 | 0 | 0 | 2 | 4 | C'tham,ss | 4 | 0 | 1 | 4 |
| Brandon,2b | 3 | 0 | 0 | 2 | 3 | Orwoll,1b | 3 | 0 | 10 | 0 |
| Carlyle,cf | 3 | 0 | 0 | 2 | 0 | Hillis,2b | 3 | 0 | 2 | 3 |
| Rumler,rf,cf | 3 | 0 | 0 | 1 | 0 | Summa,rf | 3 | 0 | 1 | 0 |
| Green,lf | 3 | 0 | 0 | 1 | 0 | Johnson,cf | 4 | 1 | 2 | 0 |
| Heath,1b | 3 | 0 | 2 | 9 | 1 | Bates,lf | 3 | 0 | 4 | 0 |
| Bassler,c | 3 | 0 | 0 | 6 | 0 | Cronin,3b | 3 | 1 | 1 | 2 |
| Catina,3b | 3 | 1 | 1 | 0 | 2 | Palm,c | 3 | 0 | 6 | 0 |
| Hulvey,p | 3 | 0 | 0 | 0 | 4 | Mails,p | 3 | 0 | 0 | 0 |
| Shellenback,xx | 1 | 0 | 0 | 0 | 0 | Walters,xx | 1 | 0 | 0 | 0 |
| Rehg,rf | 1 | 1 | 0 | 0 | 0 | Cascarella,p | 0 | 0 | 0 | 1 |
| Totals | 39 | 1 | 3 | 27 | 14 | Totals | 29 | 2 | 27 | 12 |

x—Batted for Carlyle in 8th.
xx—Batted for Mails in 8th.

SCORE BY INNINGS

| | | | | | | | | | | |
|---|---|---|---|---|---|---|---|---|---|---|
| Hollywood | 0 | 0 | 0 | 0 | 0 | 0 | 0 | 0 | 1 | —1 |
| Hits | 0 | 0 | 0 | 0 | 0 | 0 | 0 | 0 | 3 | —3 |
| Portland | 2 | 0 | 1 | 0 | 1 | 0 | 0 | 0 | x | —4 |
| Hits | 2 | 1 | 0 | 1 | 0 | 0 | 0 | 1 | x | —5 |

SUMMARY

Errors—Heath, Cronin. Runs responsible for—Mails, 6; Hulvey, 2; Cascarella, 4. Struck out—By Mails, 4; Hulvey, 5. Bases on balls—Off Mails, 1; Hulvey, 2; Cascarella, 2. Stolen base—Orwoll. Home run—Heath. Two-base hits—Heath, Chatham. Sacrifice hits—Hulvey. Runs batted in—Summa, Shellenback, Rumler, Heath 3, Bates, Brannon. Double plays—Johnson to Hillis; Heath to Lee; Brannon to Lee to Heath; Hulvey to Lee to Heath; Chatham to Orwoll. Hit by pitcher—By Hulvey, 1. Umpires—Fanning and Sweeney. Time of game—1h. 40m.

## HOW THEY MEASURE

| SONNENBERG | | MARSHALL |
|---|---|---|
| 30 | Age | 23 |
| 200 | Weight | 210 |
| 5ft. 8in. | Height | 5ft. 10½in. |
| 46 | Chest (Normal) | 47 |
| 51½ | Chest (Expanded) | 52 |
| 34 | Waist | 34 |
| 24 | Thigh | 27 |
| 15½ | Calf | 18 |
| 70 | Reach | 77 |
| 15½ | Bicep | 18½ |
| 14½ | Forearm | 15½ |
| 8½ | Wrist | 8 |
| 19 | Neck | 19 |
| 11 | Ankle | 10½ |

THE FACTS

The Event—Heavyweight wrestling championship of the world.
Principals—Champion Gus Sonnenberg and Challenger Everette Marshall.
Match—Best two out of three falls to a finish, under State Athletic Commission rules. Don W. McDonald, referee.
Promoter—Lou Daro.
Time—Tonight. First bout starts 8:30. Probable starting time feature event, 9:30.
Place—Wrigley Field, Forty-first and Avalon.
Probable Attendance—25,000 persons.
Probable Receipts—$100,000.

## SONNENBERG MEETS RIVAL IN WRIGLEY FIELD TONIGHT

*Daro Hopes for Record Wrestling Gate as Youthful Foes Meet in Championship Clash*

BY PAUL LOWRY

The elements permitting, Dynamite Gus Sonnenberg and Everett Marshall will settle their dispute over the world's heavyweight grappling title at Mr. Will Wrigley's ball orchard this evening.

There will be no postponement of the show unless it acually pours this morning and threatens the evening's entertainment. Saturday's outburst from the heavens put a damper on the ducat sale, but Promoter Lou Daro still anticipates a record crowd if fortune smiles and gives him sunshine today. He has a "gate" of $87,000 hung up by Gotch and Hackenschmidt at Chicago twenty years ago to beat. Twenty thousand persons saw that show, but Daro predicts his world's title match will beat that figure. His advance ticket sale was reported around $50,000 last week.

LOU DARO.

Marshall, the youngster who has had a sensational rise from obscurity in six months' time, is the favorite of the masses to lift the champion's crown in a two-out-of-three-fall match.

If he lives up to this prediction he will shatter all past records for sensational advances to fame in the wrestling world.

Sonnenberg crashed to the top a year after he seriously entered the heavyweight ranks.

Marshall was an unknown prelim-

(Continued on Page 12, Column 3)

## THOMPSON, FIELDS IN TITLE MIX

*Detroit Championship Go Saves Weekly Fight Card From Mediocrity*

NEW YORK, May 4. (AP)—Jackie Fields defends his welterweight championship against young Jack Thompson, San Francisco Negro, at Detroit in a fifteen-round bout on Friday night and thus saves the current week from being a total loss so far as boxing is concerned.

JACKIE FIELDS

Fields already holds several decisions over Thompson and will be a strong favorite to retain his title.

The Negro from the West Coast made a great showing against Jimmy McLarnin at the Garden here recently and appears to be in shape for a determined bid for the championship that eluded him when he came in overweight on demand for a fight with Joe Dundee. Thompson knocked out the then 147-pound king in two rounds.

**The Middle West also has two other good offerings. Sammy Mandell, lightweight champion, meets Tommy Grogan, Omaha puncher, in a nontitle bout at Omaha, Friday. King Tut of Milwaukee and Bruce Bowers**

(Continued on Page 11, Column 1)

## TRUCK HANNAH IN HERO ROLE

*Backstop's Homer With Two on Wins First Game*

*Craghead Gives But Pair of Hits and is Loser*

*Win Ballou Twirls Seraphs to Nightcap Victory*

BY BOB RAY

Taking a page out of the record of Chicago's famous "hitless wonders" of old, Jack Lelivelt's battling Angels made nine hits win them a couple of ball games between showers yesterday at Wrigley Field. The Oaks were the victims and the scores of the Seraph victories were 3 to 2 and 5 to 2.

"TRUCK" HANNAH

As a result of their second straight double win, the Angels captured the series from Oakland, 4 to 2, and climbed up to second place in the standings, just a game behind Sacramento.

**In the first game Howard Craghead, Oakland's sensational young right-hander, suffered the painful distinction of pitching two-hit ball and losing the ball game. Craghead allowed only four Angels to reach first, but he lost his ball game in the second inning when, with two on and two out, Truck Hannah walloped one over the left-field wall.**

The Oaks collected twelve hits off Ed Baecht's speedy delivery in that first game and two of the swats were home runs by Buzz Arlett and Bernie Devireros, but still they weren't able to get enough tallies to reward Craghead with a victory for his brilliant mound work. Baecht found himself in several tough spots, but he managed to hurl himself out of danger on all occasions.

BALLOU WINS ONE

In the nightcap Win Ballou finally broke in with his first victory of the season by letting the Acorns down with six scattered bingles. The Angels presented Ballou with a three-run lead in the third and Win made it win for him. Ballou had a lot of stuff and fanned five of the Acorns, whiffing two men in the last round to cinch his victory.

**The Seraphs made only seven hits off Bob Andrews and Bob Hurst in the supper shift, but they got them in twos in the first, third and sixth rounds to do all of their scoring. Wes Schulmerich had a double and two singles in the nightcap, driving in three Angel runs, and was the only Cherub to make more than one hit in the bargain bill.**

The Acorns got three hits off

(Continued on Page 13, Column 7)

## SOUTHLAND WOMEN'S GOLF TOURNEY BEGINS TODAY

*Mrs. Leona Pressler Defends Title at San Gabriel; Feminine Stars Defy Rain in Qualifying Play*

BY EDWARD LAWRENCE

Washed freshly green by a week-end of spring showers, the San Gabriel Country Club will resound to the crack of wood and iron today as the leading feminine golfers of the West battle for medal honors in the eighteen-hole qualifying round of the 1930 Southern California women's championship.

"I dot a told in my nose" may very likely become the theme song of the tournament, as the Weather Bureau prognosticates more showers for today.

MRS. LEONA PRESSLER

Mrs. George M. Midgley, president of the women's auxiliary, is anxious not to have a postponement. She points out that San Gabriel drains rapidly and, with a bit of sunshine in the morning, should be in perfect condition for play. In case the course becomes inundated, however, the qualifying round will be played tomorrow, and the finals on Saturday.

**A welcome entry was received yesterday from Miss Lucille De Long of Coronado. One of the promising young players in the Southland, Miss De Long advanced to the semifinals of the Southern California championship last year at the Virginia Country Club, losing to Mrs. Gregg Lifur by a narrow margin.**

MISS LUSCOMBE ENTERS

San Diego has another likely entry in Miss Helen Luscombe. Miss Luscombe is attending the University of Southern California, which gives her an excellent opportunity to play in local tournaments. She has much the same build and game as Miss Helen Hicks, the brilliant eastern girl, and promises to be a ranking star before long.

These two, plus Miss Helen Law-

(Continued on Page 11, Column 5)

## CAPRICE SEEKS PERPETUAL CUP

*Tommy Lee Faces Bay City Sailors on 18th Inst.*

Sunday afternoon, the 18th inst., has been named by the San Francisco Sailors as the date on which Tommy Lee, with his new six-meter sloop Caprice, will attempt to capture the San Francisco perpetual challenge trophy, which south coast yachtsmen have been attempting to lift since 1895.

TOMMY LEE.

The coming race will be the seventh time in eight years a southern challenger has invaded the Golden Gate and for the occasion a sizable contingent of local racing sailors will will go north to witness the battle—which gives every promise of being a classic affair.

**The Corinthian Yacht Club of San Francisco has not divulged what boat will defend the historic cup, but it is known to be one of three, Commodore Arthur Rousseau's six-meter May-Be, his ponderous R-class sloop ace, or Stuart Haldorn's six-meter yacht Ay-ay-ay. The defending club has the privilege of select-**

(Continued on Page 11, Column 5)

## RUTH CLOUTS THIRD HOMER

*Babe Helps New York Defeat Chicago, 7 to 4*

NEW YORK, May 5. (AP)—Babe Ruth's third home run of the season today played a large part in the New York Yankees' victory over the Chicago White Sox. The score was 7 to 4, with Ruth's homer bringing in the last two runs and holding off a Chicago rally. About 60,000 fans turned out.

BABE RUTH

Ed Wells pitched shut out ball for the Yankees for six innings but the Sox got to him for pairs of runs in the seventh and eighth. Pipgras finished the game. Thomas and Walsh hurled for Chicago.

The White Sox used three pinch hitters and each came through.

| CHICAGO | AB | R | H | O | A | NEW YORK | AB | R | H | O | A |
|---|---|---|---|---|---|---|---|---|---|---|---|
| Cissell,2b | 4 | 0 | 1 | 2 | 3 | Combs,rf | 4 | 1 | 1 | 2 | 0 |
| Byrne's,rf | 4 | 0 | 0 | 0 | 0 | Koenig,ss | 4 | 1 | 1 | 1 | 4 |
| Clancy,1b | 4 | 0 | 0 | 10 | 0 | Ruth,rf | 4 | 1 | 2 | 1 | 0 |
| Metrx,x | 1 | 0 | 0 | 0 | 0 | Gehrig,1b | 4 | 1 | 1 | 11 | 0 |
| Walsh,s | 0 | 0 | 0 | 0 | 0 | Lazzeri,2b | 4 | 0 | 0 | 2 | 3 |
| Kamm,rf | 1 | 0 | 0 | 1 | 0 | Byrd,lf | 4 | 0 | 0 | 2 | 0 |
| Miller,rf | 1 | 0 | 0 | 0 | 0 | Dugan,3b | 4 | 0 | 1 | 1 | 3 |
| Hafey,c | 4 | 0 | 1 | 4 | 0 | Dickey,c | 4 | 0 | 0 | 4 | 0 |
| Harris,lf | 4 | 0 | 0 | 2 | 0 | Wells,p | 2 | 0 | 0 | 0 | 1 |
| Kamm,3b | 4 | 0 | 0 | 1 | 2 | Pipgras,p | 2 | 0 | 0 | 0 | 0 |
| Berry,c | 1 | 0 | 0 | 3 | 0 | | | | | | |
| Shires,rx | 1 | 0 | 0 | 0 | 0 | | | | | | |
| Lyons,xxx | 1 | 0 | 0 | 0 | 0 | | | | | | |
| Moore,c | 0 | 0 | 0 | 0 | 0 | | | | | | |
| Wa'sh,xxxx | 1 | 0 | 0 | 0 | 0 | | | | | | |
| Thomas,p | 1 | 0 | 0 | 0 | 0 | | | | | | |
| Hunne'c,lb | 1 | 0 | 0 | 0 | 0 | | | | | | |
| Totals | 35 | 0 | 2 | 24 | 12 | Totals | 34 | 4 | 6 | 27 | 10 |

x—Batted for Clancy in 8th.
xx—Batted for Smith in 8th.
xxx—Ran for Shires in 9th.

(Continued on Page 10, Column 7)

## HOLLYWOOD SOCCERITES IN VICTORY OVER ROVERS

The old battle of experience vs. youth was won by the former yesterday when the veteran Hollywood soccer football club, a team composed of Old Country players, defeated the Rovers from San Francisco by a 5-to-3 score at Loyola Field. The victory of the Sheiks makes necessary a third game for the coveted California championship as the Rovers won the first game up north a week ago by a 2-to-1 margin.

Yesterday's game was played in a sea of mud with players skidding from a yard to twenty feet in the Loyola Field slush. Despite the rain a good-sized crowd turned out for the game and there is no doubt that fair skies would have brought out the largest soccer crowd in local history.

Hollywood's experience won the game in the second half, the Sheiks coming from behind to tie the score at 2-to-2 and then scoring three more goals to make matters safe.

With the score at 2 to 1, Hollywood tied things up on Joe Close's goal after a nice cross from Jimmy Teed. Tommy Wicklow, Rover center forward, put the northern team in the lead soon after when he booted in a ball which whizzed past Goalie Copeland of Hollywood. The goal was scored on a rebound from

(Continued on Page 12, Column 4)

## BILL TILDEN COPS ITALIAN SINGLES NET CHAMPIONSHIP

MILAN (Italy) May 4. (AP)—Big Bill Tilden won the Italian singles tennis championship today, defeating his old rival, Baron H. L. De Morpurgo, in straight sets, 6-1, 6-1, 6-2.

## RUSSELL WINS TOURNEY

*Local Youngster Takes Honors in Unique Doubles Event at Los Angeles Tennis Club*

BY RALPH HUSTON

Despite the intermittent showers which prevented the planned completion of the affair, the first annual junior-senior doubles tournament was played yesterday at the Los Angeles Tennis Club, with Ned Russell carrying off honors in the boys' division, and Miss Margaret Diedrich taking first honors for the girls.

The tourney, which was in the nature of a "noble experiment," was pronounced a great success by officials of the club, in spite of the rain. The tournament was unique in that nothing similar ever before has been attempted. Young junior players were paired with senior stars in four divisions for men, and two for women, which played round-robin sets of eight games each.

MAY SUTTON BUNDY

The actual winning of games count-

(Continued on Page 11, Column 7)

## FLAHERTY, GONZAGA COACH

SPOKANE (Wash.) May 4. (AP)—Appointment of Ray Flaherty, outstanding athlete at Gonzaga University in 1923, 1924 and 1925, as head athletic coach at his alma mater, to succeed Robert L. Mathews, was announced by Father Daniel Reidy, president of the school, today.

Flaherty was chosen on an all-Pacific Coast football selection in 1925. For two years, he was a member of Harold (Red) Grange's professional football team, and this year he was given a tryout by the Boston Braves of the National baseball league. He now is playing baseball with Providence, R. I., in the Eastern League.

## Standings and Results

PACIFIC COAST LEAGUE

| | W. | L. | Pct. |
|---|---|---|---|
| | 17 | 10 | .630 |
| | 15 | 10 | .600 |
| | 16 | 11 | .593 |
| | 13 | 13 | .536 |
| | 13 | 13 | .500 |
| | 11 | 16 | .407 |
| | 10 | 16 | .385 |
| | 9 | 17 | .346 |

Yesterday's Results
Oakland, 5-5; Oakland, 2-2.
Portland, 1-9; Portland, 8-2.
Hollywood, 1-4; San Francisco, 0-5.
Seattle, 6-3.
Sacramento, 5-5; Sacramento, 2-0; Oakland, 2.
HOLLYWOOD, 2.
Portland, 6; San Francisco, 3.
Seattle, 2.

Games Tomorrow
Hollywood vs. San Francisco at Wrigley.
Portland at Missions.
Seattle at Oakland.

AMERICAN LEAGUE

| | W. | L. | Pct. |
|---|---|---|---|
| Cleveland | 11 | 3 | .786 |
| Washington | 11 | 3 | .786 |
| Philadelphia | 10 | 3 | .769 |
| Chicago | 8 | 6 | .571 |
| St. Louis | 6 | 8 | .429 |
| Boston | 5 | 11 | .313 |
| New York | 3 | 9 | .250 |
| Detroit | 3 | 14 | .176 |

Yesterday's Results
Philadelphia, 7; Detroit, 1.
St. Louis, 8; Washington, 6.
Cleveland, 6; Boston, 7.
New York, 7; Chicago, 4.

Games Today
Chicago at New York.
St. Louis at Philadelphia.
Detroit at Washington.
Cleveland at Boston.

NATIONAL LEAGUE

| | W. | L. | Pct. |
|---|---|---|---|
| Pittsburgh | 12 | 3 | .667 |
| Chicago | 11 | 5 | .579 |
| New York | 10 | 6 | .526 |
| Brooklyn | 9 | 7 | .563 |
| Boston | 7 | 9 | .438 |
| Cincinnati | 6 | 10 | .375 |
| Philadelphia | 5 | 10 | .333 |
| St. Louis | 4 | 12 | .333 |

Yesterday's Results
Chicago, 8; Philadelphia, 1.
Cincinnati, 6; New York, 4.
Brooklyn, 2-11; St. Louis, 4-10. (Second game thirteen innings.)

Games Today
Brooklyn at Chicago.
New York at Pittsburgh.

(Continued on Page 12, Column 6)

## TEAM DUE TOMORROW

...SHIP MAURE-...(AP)—Six members ...Walker Cup golf ...depart at Plymouth ...morning, but Capt. ...Harrison R. Johns-...ston, will go on ...

...to practice on ...before going to ...

**Sandwich, where the Americans will gather the 12th inst. The cup matches will be played the 15th and 16th inst.**

All members of the team are in good shape, although the voyage has been rather rough.

Jones commented on the good practice the team has been getting driving in a half-gale from the deck of the steamship.

Smith
Smart Shoes
A Shoe for Every Foot & Occasion
A Price for Every Purse
60 Styles
$8.50 to $12.50
and "You Can't Wear Out Their Looks!
EXCLUSIVE DEALER MEN'S SHOPS
INNES SHOE CO.
216 W. Sixth Between Spring and Broadway
6501 Hollywood Blvd.

# Brooklyn Makes It Seven Straight with Double Victory; Chicago Noses Out Phi[llies]

## DODGERS DOWN CARDS TWICE

*Senators Lose League Lead as Browns Annex*

*Stipp, May Are Heroes as Reds Thump Giants*

*Haas Hits Triple to Give Mackmen Victory*

ST. LOUIS, May 4. (AP)—The slugging Brooklyn Robins extended their winning streak to seven today by taking a double-header from the St. Louis Cardinals, 2 to 1, and 11 to 10, the nightcap going thirteen innings and lasting more than three hours. The Robins swept the four-game series here.

The first game was a pitcher's battle between Bill Hallahan of the Cardinals and Ray Phelps, young Jacksonville recruit hurling for Brooklyn. Score:

First game:

| BROOKLYN | AB | H | O | A | ST. LOUIS | AB | H | O | A |
|---|---|---|---|---|---|---|---|---|---|
| Fred'ck,cf | [illegible] | | | | Douthit,cf | [illegible] | | | |
| Warner,3b | [illegible] | | | | High,3b | [illegible] | | | |
| Herman,rf | [illegible] | | | | Frisch,2b | [illegible] | | | |
| Bressler,lf | [illegible] | | | | Watkins,1b | [illegible] | | | |
| Wright,ss | [illegible] | | | | Hafey,lf | [illegible] | | | |
| Bisso'te,1b | [illegible] | | | | Fisher,rf | [illegible] | | | |
| Flowers,2b | [illegible] | | | | Wilson,c | [illegible] | | | |
| Lopez,c | [illegible] | | | | Gelbert,ss | [illegible] | | | |
| Phelps,p | [illegible] | | | | Hallahan,p | [illegible] | | | |
| | | | | | Orsatti,x | 1 | 0 | 0 | 0 |
| Totals | 32 | 7 | 27 | 16 | Totals | 33 | 7 | 27 | 10 |

x—Batted for Wilson in 9th.

SCORE BY INNINGS

Brooklyn ........ [illegible]—2
St. Louis ........ [illegible]—1

SUMMARY

[illegible]

Second game:

| BROOKLYN | AB | H | O | A | ST. LOUIS | AB | H | O | A |
|---|---|---|---|---|---|---|---|---|---|
| [illegible] | | | | | [illegible] | | | | |
| Totals | 52 | 14 | 39 | 16 | Totals | 51 | 14 | 39 | 17 |

x—Batted for Hill in 5th.
xx—Batted for Bell in 9th.
xxx—Batted for Lindsey in 9th.
z—Batted for Wilson in 9th.
zz—Batted for Orsatti in 9th.
zzz—Batted for Haines in 13th.

SCORE BY INNINGS

Brooklyn ..... 1 0 0 0 2 4 2 0 0 0 0 0 2—11
St. Louis ..... 1 0 0 0 2 0 1 4 0 0 0 0 2—10

SUMMARY

[illegible]

### CUBS LUCKY

CHICAGO, May 4. (AP)—A wild pitch by Koupal in the ninth inning, which permitted Danny Taylor to score, gave the Cubs their third straight victory over Philadelphia, 8 to 7, today. Forty thousand spectators watched the game.

Pat Malone went into the ninth inning with a 7-to-5 lead but blew up for two runs on a walk by Thompson and hits by O'Doul, Klein and Whitney.

Grover Cleveland Alexander pitched only one-third of the ninth inning but was charged with the defeat. Two hits and an error placed Hartnett and Malone on third and second, respectively, and Koupal relieved him. Danny Taylor ran for Hartnett and a minute later came home with the winning tally on Koupal's wild pitch.

The score:

| PHILADELPHIA | AB | H | O | A | CHICAGO | AB | H | O | A |
|---|---|---|---|---|---|---|---|---|---|
| Th'pson,2b | [illegible] | | | | English,ss | [illegible] | | | |
| O'Doul,lf | [illegible] | | | | Grimm,1b | [illegible] | | | |
| Klein,rf | [illegible] | | | | H'nsby,2b | [illegible] | | | |
| Whitney,3b | [illegible] | | | | Wilson,cf | [illegible] | | | |
| Hurst,1b | [illegible] | | | | Cuyler,rf | [illegible] | | | |
| Sigman,cf | [illegible] | | | | Stev'son,lf | [illegible] | | | |
| Thev'ow,ss | [illegible] | | | | Bell,3b | [illegible] | | | |
| McCurdy,c | [illegible] | | | | Hartnett,c | [illegible] | | | |
| Sw'tland,p | [illegible] | | | | Malone,p | [illegible] | | | |
| Collins,p | [illegible] | | | | D.Taylor,z | [illegible] | | | |
| Alex'der,p | [illegible] | | | | | | | | |
| Koupal,p | [illegible] | | | | | | | | |
| Sherlock,x | 1 | 0 | 0 | 0 | | | | | |
| Totals | 36 | 11 | 26 | 11 | Totals | 39 | 11 | 27 | 14 |

One out when winning run scored.
x—Batted for Collins in 8th.
z—Ran for Hartnett in 9th.

SCORE BY INNINGS

Philadelphia ....... 0 0 3 0 2 0 0 0 2—7
Chicago ............ 4 0 0 0 1 0 0 2 1—8

Errors—Thevenow 2, Collins 2, McCurdy, English, Hornsby, Hartnett. Runs batted in—Wilson 2, Stephenson 2, Bell, O'Doul, Klein 3, Grimm, Hornsby, Whitney. Two-base hits—Wilson, McCurdy. Stolen bases—Stephenson 2. Sacrifice hits—English, Grimm. Double plays—Thompson to Thevenow to Hurst; Whitney to Thevenow to Hurst; English to Hornsby to Grimm; English to Grimm. Left on bases—Philadelphia, 7; Chicago, 12. Bases on balls—Off Malone, 3; Sweetland, 4; Collins, 4. Struck out—By Malone, 5; Sweetland, 1; Collins, 1. Hits—Off Sweetland, 7 in 4 2-3 innings; off Collins, 2 in 3 1-3 innings; Alexander, 2 in 1-3; off Koupal, 0 (pitched to one batter in 9th). Wild pitches—Malone, Koupal. Losing pitcher—Alexander. Umpires—Pfirman, Klem and Donohue. Time of game—2h. 11m.

### BROWNS BEST

WASHINGTON, May 4. (AP)—Washington fell off the top of the league today by losing to the St. Louis Browns by a score of 8-6.

The defeat was the second of its series with the Browns. A four-run Washington rally in the final inning fell short of victory by three runs.

Though outhit, 10 to 7, the Browns bunched safeties in the second for seven runs, knocking Thomas out of the box. Walter Johnson used four pitchers. The score:

| WASHINGTON | AB | H | O | A | ST. LOUIS | AB | H | O | A |
|---|---|---|---|---|---|---|---|---|---|
| West,cf | [illegible] | | | | Blue,1b | [illegible] | | | |
| Rice,rf | [illegible] | | | | M'Neely,cf | [illegible] | | | |
| Goslin,lf | [illegible] | | | | Manush,lf | [illegible] | | | |
| Myer,2b | [illegible] | | | | Kress,ss | [illegible] | | | |
| Cronin,ss | [illegible] | | | | Badgro,rf | [illegible] | | | |
| Judge,1b | [illegible] | | | | Melillo,2b | [illegible] | | | |
| Bluege,3b | [illegible] | | | | O'R'rke,3b | [illegible] | | | |
| Ruel,c | [illegible] | | | | Manion,c | [illegible] | | | |
| Tate,c | [illegible] | | | | Coffman,p | [illegible] | | | |
| Thomas,p | [illegible] | | | | | | | | |
| Burke,p | [illegible] | | | | | | | | |
| Hadley,p | [illegible] | | | | | | | | |
| Moore,p | [illegible] | | | | | | | | |
| Barnes,x | 1 | 0 | 0 | 0 | | | | | |
| Totals | 36 | 10 | 27 | 9 | Totals | 35 | 7 | 27 | 13 |

x—Batted for Hadley in 8th.

St. Louis .......... 0 7 0 0 0 1 0 0 0—8
Washington ....... 2 0 0 0 0 0 0 0 4—6

SUMMARY

Errors — Bluege, Burke, Melillo, O'Rourke. Runs batted in—Goslin, Myer, Badgro, Melillo, Manush, Coffman, Rice, Judge 2, Bluege. Two-base hit—Badgro. Three-base hits—Kress, Blue, West, Judge. Stolen base—Melillo. Sacrifice hits—Myer, Manush. Double plays—Melillo to Kress to Blue; O'Rourke to Melillo to Blue. Left on bases—St. Louis, 3; Washington, 11. Bases on balls—Off Thomas, 1; off Coffman, 7; off Hadley, 1. Struck out—By Hadley, 1; by Coffman, 3. Hits—Off Thomas, 4 in 1 inning (five batters in 2nd); off Hadley, 2 in 7; off Burke, 1 in 0 innings (two batters in 2nd); off Moore, 0 in 1. Wild pitches—Coffman. Losing pitcher—Thomas. Umpires—Geisel, Dineen and Nallin. Time of game—2h.

### STRIPP SHINES

CINCINNATI, May 5. (AP)—"Jersey Joe" Stripp drove in six runs with a triple, double and two singles in four times at bat here today and the Reds defeated the New York Giants, 8 to 4, making it two out of three in the series. Jakie May pitched the route for the Reds and held the Giants safely throughout. He also weighed in with a triple to start the fifth inning in which the Reds scored five times and drove Larry Benton, Giants' starting pitcher, from the mound. Score:

| NEW YORK | AB | H | O | A | CINCINNATI | AB | H | O | A |
|---|---|---|---|---|---|---|---|---|---|
| Marsh'l,2b | [illegible] | | | | Cal'han,cf | [illegible] | | | |
| L'strom,3b | [illegible] | | | | Critz,2b | [illegible] | | | |
| Terry,1b | [illegible] | | | | Sukef'th,c | [illegible] | | | |
| Ott,rf | [illegible] | | | | Meusel,lf | [illegible] | | | |
| Jackson,ss | [illegible] | | | | Heilm'n,rf | [illegible] | | | |
| Reese,cf | [illegible] | | | | Walker,rf | [illegible] | | | |
| Leach,lf | [illegible] | | | | Stripp,1b | [illegible] | | | |
| Hogan,c | [illegible] | | | | Cucci'lo,3b | [illegible] | | | |
| Benton,p | [illegible] | | | | Ford,ss | [illegible] | | | |
| Parmalee,p | [illegible] | | | | May,p | [illegible] | | | |
| O'Farrell,x | [illegible] | | | | | | | | |
| R.Lucas,p | [illegible] | | | | | | | | |
| Totals | 33 | 7 | 24 | 14 | Totals | 32 | 12 | 27 | 10 |

x—Batted for Parmalee in 8th.

SCORE BY INNINGS

New York .......... 0 0 0 0 2 0 0 1 1—4
Cincinnati ......... 0 1 0 2 5 0 0 0 x—8

Errors—Cuccinello, Ott. Runs batted in—Terry, Leach, Hogan 2, Critz, Heilmann, Stripp 6. Two-base hits—Hogan, Meusel, Stripp. Three-base hits—Reese, Stripp, May. Sacrifice hits—Heilmann, Cuccinello. Double plays—Benton to Jackson to Terry; Marshall to Jackson to Terry; Callaghan to Critz to Stripp; Stripp to Critz. Left on bases—New York, 4; Cincinnati, 4. Bases on balls—Off Benton, 1; Parmalee, 1; May, 2. Struck out—By Benton, 3; Parmalee, 1; May, 1. Hits—Off Benton, 11 in 4 1-3 innings; off Parmalee, 0 in 2 2-3 innings; off Lucas, 1 in 1 inning. Losing pitcher—Benton. Umpires—Jorda, Magerkurth and Quigley. Time of game—1h. 48m.

### HAAS CONNECTS

DETROIT, May 4. (AP)—George (Mule) Haas, slugging centerfielder, broke up a pitchers' duel between George Uhle and Bill Shores today with a seventh-inning triple that scored three runs and started a rally which gave the world champion Athletics their fourth victory in a row over the Detroit Tigers.

The three runs broke a 1-to-1 tie, which had existed since the fourth inning. The Tigers failed to score again, but the champions made runs in both the remaining innings, winning the game by a score of 7 to 1.

Uhle was retired, and Bob Fothergill was sent in as a pinch hitter. He succeeded only in hitting into a double-play which retired the side. Whitlow Wyatt went to the mound for Detroit but the Athletics found him easily for five hits. The score:

| PHILADELPHIA | AB | H | O | A | DETROIT | AB | H | O | A |
|---|---|---|---|---|---|---|---|---|---|
| Bishop,2b | [illegible] | | | | Johnson,lf | [illegible] | | | |
| Haas,cf | [illegible] | | | | Rice,rf | [illegible] | | | |
| Schang,c | [illegible] | | | | Funk,rf | [illegible] | | | |
| Harris,lf | [illegible] | | | | McMa's,3b | [illegible] | | | |
| Foxx,1b | [illegible] | | | | Gehr'r,2b | [illegible] | | | |
| Miller,rf | [illegible] | | | | Alexa'r,1b | [illegible] | | | |
| Dykes,3b | [illegible] | | | | Stone,cf | [illegible] | | | |
| Boley,ss | [illegible] | | | | Rogell,ss | [illegible] | | | |
| Shores,p | [illegible] | | | | Hargrave,c | [illegible] | | | |
| | | | | | Uhle,p | [illegible] | | | |
| | | | | | Wyatt,p | [illegible] | | | |
| | | | | | Fother'l,z | [illegible] | | | |
| Totals | 36 | 11 | 27 | 13 | Totals | 34 | 9 | 27 | 9 |

z—Batted for Uhle in 7th.

SCORE BY INNINGS

Philadelphia ........ 1 0 0 0 0 0 3 1 2—7
Detroit .............. 0 0 0 1 0 0 0 0 0—1

Runs batted in — Hargrave, Haas 3, Dykes, Schang, Harris. Two-base hits—McManus 2, Boley, Foxx. Three-base hit—Haas. Sacrifice — Schang. Double plays—Rogell to Gehringer to Alexander; Dykes to Bishop to Foxx. Left on bases—Philadelphia, 7; Detroit, 7. Bases on balls—Off Uhle, 3; Shores, 1. Struck out—By Uhle, 6; Wyatt, 2. Hits—Off Uhle, 6 in 7 innings; Wyatt, 5 in 2. Hit by pitcher—By Uhle, Bishop. Passed ball—Hargrave. Losing pitcher—Uhle. Umpires—Guthrie, Hildebrand and Ormsby. Time of game—2h. 17m.

### INDIANS ANNEX

BOSTON, May 4. (AP)—Cleveland came from behind again here today, making five runs in the ninth off Danny MacFayden and one in the tenth off Ed Morris, to win, 8 to 7, over Boston.

L. Sewell started things off for the Indians with a double in the ninth. His single in the tenth scored Averill with what proved to be the winning marker. Jamieson did his share for Cleveland with a home run in the ninth that scored two runs ahead of him.

Cleveland has now won six straight, three in St. Louis and three here. Score:

| CLEVELAND | AB | H | O | A | BOSTON | AB | H | O | A |
|---|---|---|---|---|---|---|---|---|---|
| Morgan,1b | [illegible] | | | | Oliver,cf | [illegible] | | | |
| Burnett,3b | [illegible] | | | | O.M'r,3b | [illegible] | | | |
| Jamie'n,lf | [illegible] | | | | Webb,rf | [illegible] | | | |
| Hodapp,2b | [illegible] | | | | Sweeney,ss | [illegible] | | | |
| Averill,cf | [illegible] | | | | Scarr't,lf | [illegible] | | | |
| Seeds,cf | [illegible] | | | | Regan,2b | [illegible] | | | |
| L.Sew'l,c | [illegible] | | | | Todt,1b | [illegible] | | | |
| Gold'n,ss | [illegible] | | | | Rhyne,ss | [illegible] | | | |
| Wyatt,x | [illegible] | | | | Hevins,c | [illegible] | | | |
| Harder,p | [illegible] | | | | MacF'n,p | [illegible] | | | |
| Brown,p | [illegible] | | | | Ruffing,z | [illegible] | | | |
| Hollo'y,p | [illegible] | | | | Morris,p | [illegible] | | | |
| Ferrell,xx | [illegible] | | | | | | | | |
| Ge'r,xxx | [illegible] | | | | | | | | |
| Totals | 43 | 14 | 30 | 13 | Totals | 40 | 14 | 30 | 16 |

x—Batted for Goldman in 9th.
xx—Batted for Holloway in 9th.
xxx—Ran for Ferrell in 9th.
z—Batted for MacFayden in 4th.
zz—Ran for Webb in 10th.

SCORE BY INNINGS

Cleveland .......... 0 0 0 0 1 1 0 0 5 1—8
Boston .............. 3 0 0 0 2 0 0 2 0 0—7

SUMMARY

Errors — Brown, Regan, Rhyne, MacFayden. Runs batted in—Jamieson, 3; L. Sewell, 2; Burnett, Myatt, Scarritt, 3; Regan, 2; Webb, Todt. Two-base hits — L. Sewell, 2; Burnett, Averill, Seeds, Brown, Scarritt. Three-base hits—Scarritt, Regan. Home run—Jamieson. Sacrifices—Scarritt, Todt, Rhyne, MacFayden. Double plays—Hodapp to Morgan; Regan to Todt; Regan to Rhyne to Todt; Hevins to Rhyne. Left on bases—Cleveland, 6; Boston, 12. Bases on balls—Off Brown, 3; Holloway, 2; MacFayden, 1. Struck out—By Brown, 1; MacFayden, 1; Morris, 1. Hits—Off Brown, 11 in 7 innings; Holloway, 1 in 1; Harder, 2 in 2; MacFayden, 12 in 9; Morris, 2 in 1. Winning pitcher—Harder. Losing pitcher—Morris. Umpires — Van Graflan, Connolly and McGowan. Time of game—2h. 24m.

### VARZI CAPTURES RACE

PALERMO (Sicily) May 4. (AP)—The twenty-first Targa Florio automobile race was won today by the Italian driver Varzi, with an Alfa-Romeo machine. He covered a distance of 540 milometers in 6h. 55m. 16 4-5s. Chiron, driving a Bugatti, was second, a little more than two minutes behind Varzi.

## SAN DIEGANS ADVANCE

*Davis and Scott Roll Into Third Place in Coast Bowling Congress at Davenport Alleys*

C. E. Davis and Jack Scott of San Diego rolled into third place in the open doubles with 1146 yesterday at the Pacific Coast Congress now in session at the Davenport Recreation Center.

Scott also went into third place in the singles with a 607 in a tie with S. Doolittle. E. Erickson of Long Beach. Border City with 618 tied for first in the open singles. Jim Kane of Los Angeles also had 618 while Lee Waymier of San Diego took fourth with 596 which made it a great day for the boys from the southern city.

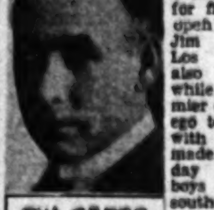

ONA GREGG

Lawrence Laye of San Francisco went into the lead in the 160-169 singles with 610. This 20-year-old boy totaled 1784 over his nine-game route to roll into third place in the all events.

Charles La Rue went into first place in the 170 singles with 615 and Charles Glore placed first in the 159 and under with 570. Frank Downey and B. Bissett set the pace in 160-169 doubles with 1166.

Secretary-Treasurer Ona Gregg presided. The summary:

FIVE-MAN TEAM EVENT

Glore Bottling Company, Los Angeles .... 2940
Wetherby-Kayser Shoe Company, Los Angeles .... [illegible]
Log Cabin, Tia Juana, Mex. .... [illegible]
Electric Club, Los Angeles .... [illegible]
Western Air Express, Pasadena .... [illegible]
Hancock Gasoline, Santa Ana .... [illegible]
Hotel Cecil, No. 1, Los Angeles .... [illegible]
Pisco Corporation, Ltd., Los Angeles .... [illegible]
San Diego Gas and Electric, No. 1, San Diego .... [illegible]
Jack Fleishheim's, Monrovia .... [illegible]

DOUBLES OPEN

S. Doolittle-J. Pearson, Long Beach .... 1157
H. Miller-J. Kane, Los Angeles .... 1154
C. E. Davis—J. Scott, San Diego .... 1146
J. A. Sines-W. Krause, Los Angeles .... 1136
C. H. Groshong-W. C. Salmon, Los Angeles .... 1093

DOUBLES, 170-179

M. Fifield-S. McCrone, Beverly Hills .... [illegible]
E. Metzler-F. Brigg, Los Angeles .... [illegible]
[illegible]-C. Piercy, Los Angeles .... [illegible]
[illegible]-D. Graeber, Los Angeles .... [illegible]

DOUBLES, 160-169

F. Downey-B. Bissett, Los Angeles .... 1166
[illegible]
[illegible]
[illegible]
[illegible]

DOUBLES 159 AND UNDER

T. Swan-D. M. Jones, Fullerton .... [illegible]
Springfield-Nash, Los Angeles .... [illegible]
G. Cummings-W. F. Bugg, Los Angeles .... 1077
R. S. Yoder-H. West, Los Angeles .... [illegible]

OPEN SINGLES

Jim Kane, Los Angeles .... 618
E. Erickson, San Diego .... 618
Jack Scott, San Diego .... 607
S. Doolittle, Long Beach .... 607
Lee Waymier, San Diego .... 596

SINGLES, 170-179

C. La Rue, Los Angeles .... 615
[illegible], Los Angeles .... [illegible]
[illegible] Rudolph, Los Angeles .... [illegible]
M. Christensen, Los Angeles .... [illegible]
C. Piercy, Los Angeles .... [illegible]

SINGLES, 160-169

L. Laye, San Francisco .... 610
[illegible], Los Angeles .... [illegible]
W. W. Gudie, Los Angeles .... [illegible]
T. Pura, Los Angeles .... [illegible]
A. Tilson, Los Angeles .... [illegible]

SINGLES 159 AND UNDER

Charles Glore, Los Angeles .... 570
G. Goodson, Los Angeles .... [illegible]
M. Plumley, Los Angeles .... [illegible]
K. Kent, Los Angeles .... [illegible]
G. Merrill, Los Angeles .... [illegible]

ALL EVENTS

H. Miller, Los Angeles .... [illegible]
J. Kane, Los Angeles .... [illegible]
L. Laye, San Francisco .... 1784
C. Doolittle, Long Beach .... [illegible]
H. Cartwright, Beverly Hills .... [illegible]

Team scores (SINGLES; SAN DIEGO GAS AND ELECTRIC No. 1, SAN DIEGO; SAN DIEGO GAS AND ELECTRIC No. 2; FULLERTON RECREATION; FLAMING YOUTH, SAN FRANCISCO; ARMY AND NAVY ALL-STARS, SAN DIEGO; LILLIBRIDGE TRUCK, SAN DIEGO; GARDNER SPECIALS, SAN DIEGO; LOG CABIN, TIA JUANA, MEX.; AL REALIS, OAKLAND; YOUNG MEN'S INSTITUTE, SAN DIEGO; OWENS' CAFE, FULLERTON; GOLDEN GATE RECREATION, SAN FRANCISCO): [illegible]

## SACS WIN TWO AND COP LEAD

*Sacramento Moves Into First Place With Twin Win Over Seals*

SAN FRANCISCO, May 4. (AP)—Sacramento came from behind today to take the series, 4-3, by annexing both games of a double-header. The Senators bunched their hits in the fifth to win the morning game, 7 to 2, and likewise captured the afternoon affair, 4 to 3. The double win put the Solons in first place.

Thomas held the Seals to seven hits in the opener and Freitas yielded but six to the home team in the afternoon. Both teams displayed errorless baseball in the wind-up.

The score:

First game:

| SACRAMENTO | AB | H | O | A | SAN FRANCISCO | AB | H | O | A |
|---|---|---|---|---|---|---|---|---|---|
| French,ss | [illegible] | | | | Crosetti,ss | [illegible] | | | |
| Ward,2b | [illegible] | | | | Pinelli,3b | [illegible] | | | |
| Backer,3b | [illegible] | | | | Dono'n,cf | [illegible] | | | |
| Camilli,1b | [illegible] | | | | Wingo,lf | [illegible] | | | |
| Hood,rf | [illegible] | | | | Sheely,1b | [illegible] | | | |
| Hoag,cf | [illegible] | | | | Colem'n,rf | [illegible] | | | |
| Rohwer,lf | [illegible] | | | | Cavey,2b | [illegible] | | | |
| Wirts,c | [illegible] | | | | Reed,c | [illegible] | | | |
| Thomas,p | [illegible] | | | | Peary,p | [illegible] | | | |
| | | | | | Davis,p | [illegible] | | | |
| | | | | | Turpin,p | [illegible] | | | |
| | | | | | Zinn,z | [illegible] | | | |
| | | | | | Petter'n,c | [illegible] | | | |
| | | | | | Bulik,xx | [illegible] | | | |
| | | | | | Baker,xxx | 1 | 1 | 0 | 0 |
| Totals | 39 | 12 | 27 | 9 | Totals | 34 | 7 | 27 | 18 |

x—Batted for Reed in 7th.
xx—Batted for Pettersen in 9th.
xxx—Batted for Turpin in 9th.

SCORE BY INNINGS

Sacramento ........ 0 1 1 0 5 0 0 0 0—7
San Francisco ..... 0 1 0 0 0 0 0 1 0—2

SUMMARY

Errors—Crosetti, Pinelli, Caveney. Innings pitched—By Peary, 3 plus; Davis, [illegible]. Charge defeat to Peary. At bat—Off Peary, 16; Davis, 9. Hits batted—Off Peary, 6; Davis, 4. Runs scored—Off Peary, 3; Davis, 4. Runs responsible for—Peary, 3; Davis, 4. Struck out — By Davis, 1; Thomas, 5. Bases on balls—Off Peary, 5; Davis, 2; Thomas, 1. Hit by pitched ball—Crosetti. Passed ball—Wirts. Stolen bases — Backer, Pinelli. Home run—Crosetti. Two-base hits—Rohwer, Reed, Backer, Baker. Sacrifice hits—Rohwer, Camilli. Runs batted in—Wirts, Crosetti, French, Backer, Camilli 2, Hoag, Donovan. Double play—Davis to Reed to Sheely. Time of game—2h. 1m. Umpires—Burke and Cady.

Afternoon game:

| SACRAMENTO | AB | H | O | A | SAN FRANCISCO | AB | H | O | A |
|---|---|---|---|---|---|---|---|---|---|
| French,ss | [illegible] | | | | Crosetti,ss | [illegible] | | | |
| Ward,2b | [illegible] | | | | Baker,3b | [illegible] | | | |
| Backer,3b | [illegible] | | | | Donovan,cf | [illegible] | | | |
| Camilli,1b | [illegible] | | | | Wingo,lf | [illegible] | | | |
| Hood,rf | [illegible] | | | | Sheely,1b | [illegible] | | | |
| Hoag,cf | [illegible] | | | | Jahn,rf | [illegible] | | | |
| Rohwer,lf | [illegible] | | | | Caveney,2b | [illegible] | | | |
| Koehler,c | [illegible] | | | | Penebsky,c | [illegible] | | | |
| Freitas,p | [illegible] | | | | Zinn,p | [illegible] | | | |
| Totals | 35 | 9 | 27 | 14 | Totals | 33 | 6 | 27 | 14 |

SCORE BY INNINGS

Sacramento ........ [illegible]
San Francisco ..... [illegible]

SUMMARY

Runs responsible for—Freitas, 3; Zinn, 4. Struck out—By Zinn, 4. Bases on balls—Off Freitas, 1; Zinn, 1. Home runs—Hoag, Sheely. Two-base hits—Camilli, 3, Rohwer, Crosetti. Runs batted in—Rohwer, Koehler, Camilli, Hoag, Sheely 3. Double play—Caveney to Crosetti to Sheely. Time of game—1h. 35m. Umpires—Cady and Burke.

### Seattle Cops Double-header

SEATTLE, May 4. (AP)—Bunching their hits when they needed them, the Seattle Indians took both ends of a double-header from the San Francisco Missions, 9 to 6, and 5 to 3, here today. The two games gave Seattle an even break with the Missions in the series.

First game:

| MISSIONS | AB | H | O | A | SEATTLE | AB | H | O | A |
|---|---|---|---|---|---|---|---|---|---|
| Mul'gan,2b | [illegible] | | | | Ellsw'th,ss | [illegible] | | | |
| Monroe,3b | [illegible] | | | | Johnson,3b | [illegible] | | | |
| Boone,rf | [illegible] | | | | Holland,lf | [illegible] | | | |
| Huff,lf | [illegible] | | | | Lee,rf | [illegible] | | | |
| Burns,1b | [illegible] | | | | Almada,cf | [illegible] | | | |
| Kelly,cf | [illegible] | | | | Taylor,1b | [illegible] | | | |
| Rodda,ss | [illegible] | | | | Knothe,2b | [illegible] | | | |
| Hofm'n,c | [illegible] | | | | Collins,c | [illegible] | | | |
| H.Pil'tte,p | [illegible] | | | | Kunz,p | [illegible] | | | |
| Green,p | [illegible] | | | | Zahniser,p | [illegible] | | | |
| Douglas,p | [illegible] | | | | Cox,c | [illegible] | | | |
| Rosenb'g,x | [illegible] | | | | | | | | |
| Totals | 40 | 14 | 24 | 16 | Totals | 38 | 13 | 27 | 8 |

x—Batted for Hofmann in 9th.

Missions ........ [illegible]—6
Base hits ........ [illegible]
Seattle ........ [illegible]—9
Base hits ........ [illegible]

Errors — Green, Douglas, Knothe, 2; Burns. Credit victory to Zahniser. Charge defeat to Green. Runs scored—Off H. Pillette, 4; Kunz, 1; Green, 3. Struck out—By Kunz, 1; Zahniser, 1. Bases on balls—Off Kunz, 4; Zahniser, 1; Green, 3. Hit by pitched ball—Holland by H. Pillette; Taylor by Douglas; Burns by Zahniser. Stolen bases—Kelly, Rodda. Three-base hit—Lee. Home run—Huff. Two-base hits—Monroe, Boone, Burns, Holland. Sacrifice hits—Zahniser, Rosenberg. Runs batted in—Almada, Lee, 3; Huff, 2; Boone, Ellsworth. Double play—Johnson to Ellsworth to Taylor. Time of game—2h. 5m. Umpires—Price and Casey.

Second game:

| MISSIONS | AB | H | O | A | SEATTLE | AB | H | O | A |
|---|---|---|---|---|---|---|---|---|---|
| Mul'gan,2b | [illegible] | | | | Ellsw'th,ss | [illegible] | | | |
| Monroe,3b | [illegible] | | | | Johnson,3b | [illegible] | | | |
| Boone,rf | [illegible] | | | | Holland,lf | [illegible] | | | |
| Huff,lf | [illegible] | | | | Lee,rf | [illegible] | | | |
| Church,1b | [illegible] | | | | Almada,cf | [illegible] | | | |
| Kelly,cf | [illegible] | | | | Taylor,1b | [illegible] | | | |
| Cos'rot,ss | [illegible] | | | | Knothe,2b | [illegible] | | | |
| Hofmann,c | [illegible] | | | | Borreani,c | [illegible] | | | |
| Caster,p | [illegible] | | | | Hanson,p | [illegible] | | | |
| Christ'n,x | [illegible] | | | | | | | | |
| McKay,p | [illegible] | | | | | | | | |
| T.Pil'tte,xx | [illegible] | | | | | | | | |
| Rosenb'g,z | [illegible] | | | | | | | | |
| Burns,zz | 1 | 0 | 0 | 0 | | | | | |
| Totals | 26 | 4 | 18 | 11 | Totals | 27 | 11 | 21 | 6 |

x—Batted for Caster in 6th.
xx—Batted for Coscarot in 7th.
z—Batted for Hofmann in 7th.
zz—Batted for McKay in 7th.

SCORE BY INNINGS

Mission ........ 0 0 0 0 0 3 0—3
Hits ........ 0 0 0 0 0 3 1—4
Seattle ........ 0 1 1 1 1 1 x—5
Hits ........ 0 1 2 3 2 3 x—11

Errors—Boone, Cascarot, Ellsworth. Innings pitched — By Caster, 5. Charge defeat to Caster. Runs scored—Off Caster, 4. Runs responsible for—Caster, 3; McKay, 1. Struck out—By Hanson, 3; McKay, 1. Bases on balls—Off Caster, 2. Home runs—Almada, Monroe. Two-base hit—Hofmann. Sacrifice hit—Holland. Runs batted in—Holland 2, Almada, Monroe 3. Time of game—1h. 10m. Umpires—Casey and Price.

### ARLETT AGAIN TOPS SLUGGERS ON COAST

SAN FRANCISCO, May 4. (AP)—"Buzz" Arlett, Oakland slugger, again held the lead in batting averages of the Pacific Coast. Figures today showed that Arlett hit for an average of .419.

Fullerton and Bowman, Portland players, were tied for second with averages of .417.

G.M.A.C. LOSES GAME

| G.M.A.C. | AB | H | O | A | 1ST & SPRING BK. | AB | H | O | A |
|---|---|---|---|---|---|---|---|---|---|
| Webb,c | [illegible] | | | | Montee,3b | [illegible] | | | |
| Tritle,ss | [illegible] | | | | Bock,ss | [illegible] | | | |
| O'Sul'n,cf | [illegible] | | | | McPh's,cf | [illegible] | | | |
| Tyrrell,p | [illegible] | | | | Schw'h,1b | [illegible] | | | |
| McDe't,1b | [illegible] | | | | LaVielle,p | [illegible] | | | |
| Trago,3b | [illegible] | | | | Canada,2b | [illegible] | | | |
| Burton,2b | [illegible] | | | | Shan'n,lf | [illegible] | | | |
| Wind'r,1b | [illegible] | | | | Perella,c | [illegible] | | | |
| Regan,lf | [illegible] | | | | Downer,rf | [illegible] | | | |
| Howell,rf | [illegible] | | | | Hollin'h,rf | [illegible] | | | |
| Totals | 44 | 12 | 31 | 11 | Totals | 44 | 13 | 33 | 12 |

G.M.A.C. ........ [illegible]—7
Base hits ........ [illegible]—12
First-Spring ........ [illegible]—8
Base hits ........ [illegible]—13

Runs responsible for—La Vielle, 6; Tyrrell, 7. Struck out—By La Vielle, 11; Tyrrell, 12. Bases on balls—Off La Vielle, 2; Tyrrell, 4. Stolen bases—Montee, Bock, Tritle, O'Sullivan, 2. Three-base hit—Schweinfurth. Two-base hits—Tyrrell, McPheeters. Sacrifice hits—Bock, Tritle. Runs batted in — Bock, McPheeters, Schweinfurth, La Vielle, Shannon, O'Sullivan, Tyrrell, McDermott, Burton. Double plays—La Vielle to Schweinfurth; Tritle to McDermott to Windsor. Time of game—2h. 15m. Umpire—Lewis.

## AUSTRALIAN DAVIS CUP SQUAD SCORES VICTORY

ZURICH (Switzerland) May 4. (AP)—Australia scored a clean sweep over Switzerland in their first-round Davis Cup tennis tie, completed here today.

Jack Crawford defeated H. Chiesa of Switzerland, 6-4, 10-8, 6-3, and E. F. Moon conquered Charles F. Aeschlimann, 3-6, 6-1, 6-4, 6-3, in the last two singles matches today, making the score for the three days of play: Australia, 5; Switzerland, 0.

ANTWERP, May 4. —Spain defeated Belgium in their first-round Davis Cup tennis tie completed today, three matches to one. E. Maier of Spain clinched the tie when he beat A. Ewbank of Belgium in the first of the two final singles matches, 6-2, 6-2, 6-1.

Spain now will meet Jugo-Slavia in the second round.

BUDAPEST (Hungary) May 4. (AP)—Japan won its first-round Davis Cup tie from Hungary, completed today, by a score of 4 to 0. Satto of Japan defeated the Hungarian, Takacs, 6-4, 6-3, 6-3.

The final singles match between Von Kehrling of Hungary and Ohta of Japan was canceled with the Hungarian leading, 4-6, 6-4, 7-5, 6-4.

BELGRADE (Jugo-Slavia) May 4. (AP)—Jugo-Slavia's Davis Cup team scored a clean sweep over Sweden in their first-round tie completed here today.

Friedrich of Jugo-Slavia defeated Cederstrom of Sweden, 6-3, 6-2, 6-2, and Schoeffer, Jugo-Slavia, won from Rambert, Sweden, by default, the latter abandoning the match with the score, 6-0, 3-0, against him.

WARSAW (Poland) May 4. (AP)—Winning the only singles match played today, Poland drew even with Rumania in their first-round Davis Cup tennis tie. The score stands two victories each.

Tloczynski of Poland conquered N. Mishu of Rumania, 6-3, 7-9, 7-5, 4-6, 6-0, in the first of the two final singles matches. Stolarov of Poland was leading Poulieff of Rumania two sets to one in the last match when darkness forced a halt until tomorrow. The scores were 6-8, 6-1, 6-2.

## GERMAN HEAVY ARRIVES HERE

(Continued from Ninth Page)

early to see me. I am not going to disappoint them."

Schmeling appeared in fine condition. He trained aboard ship coming over.

The 24-year-old German said he believed that he could whip Sharkey.

"The better man will win and that is how it should be," he said. Schmeling intends to defend the heavyweight title in September if he beats Sharkey and would prefer to fight it out with Jack Dempsey, to whom he bears a remarkable resemblance.

### DECATUR AND QUINCY TRY NIGHT BASEBALL

DECATUR (Ill.) May 4. (AP)—Decatur and Quincy of the Three-Eye League will try out night baseball under artificial lighting Wednesday night, the 14th inst.

## Auto Races, Polo Halted by Downpour

The American Legion auto races, and the polo game at the Uplifters' Club were postponed yesterday because of the inclement weather. A number of semipro ball games also were canceled. Other athletic activity went on as scheduled, including the Wrigley Field games, the tennis tournament, and the soccer game.

## RUTH CLOUTS THIRD HOMER

(Continued from Ninth Page)

xxxx—Batted for Autry in 9th.

Chicago ........ [illegible]
New York ........ [illegible]

Errors—Cissell, Koenig, Dickey. Runs batted in—Combs, Koenig, Kamm, Smith, Gehrig, Byrd, Moore, Fuller, Ruth 2. Two-base hits—Koenig, Gehrig. Three-base hit—Kamm. Home run—Ruth. Sacrifices—Wells, Koenig. Double play—Koenig to Lazzeri to Gehrig. Left on bases—New York, 9; Chicago, 6. Bases on balls—Off Thomas, 4; Wells, 2. Struck out — By Thomas, 1. Hits—Off Thomas, 8 in 7 innings; Walsh, 2 in 1; Wells, 8 in 7 2-3; Pipgras, 2 in 1 1-3. Winning pitcher—Wells. Losing pitcher—Thomas. Umpires—Campbell, Owens and Moriarty. Time of game—2h. 15m.

Olympic BOX[ING] TUESDAY
GRAND AT 18TH [illegible]

BASEBALL — WRIGLEY FIELD
SAN FRANCISCO vs. HOLLYWOOD
Ladies free only on Wednesday, Thursday and Friday

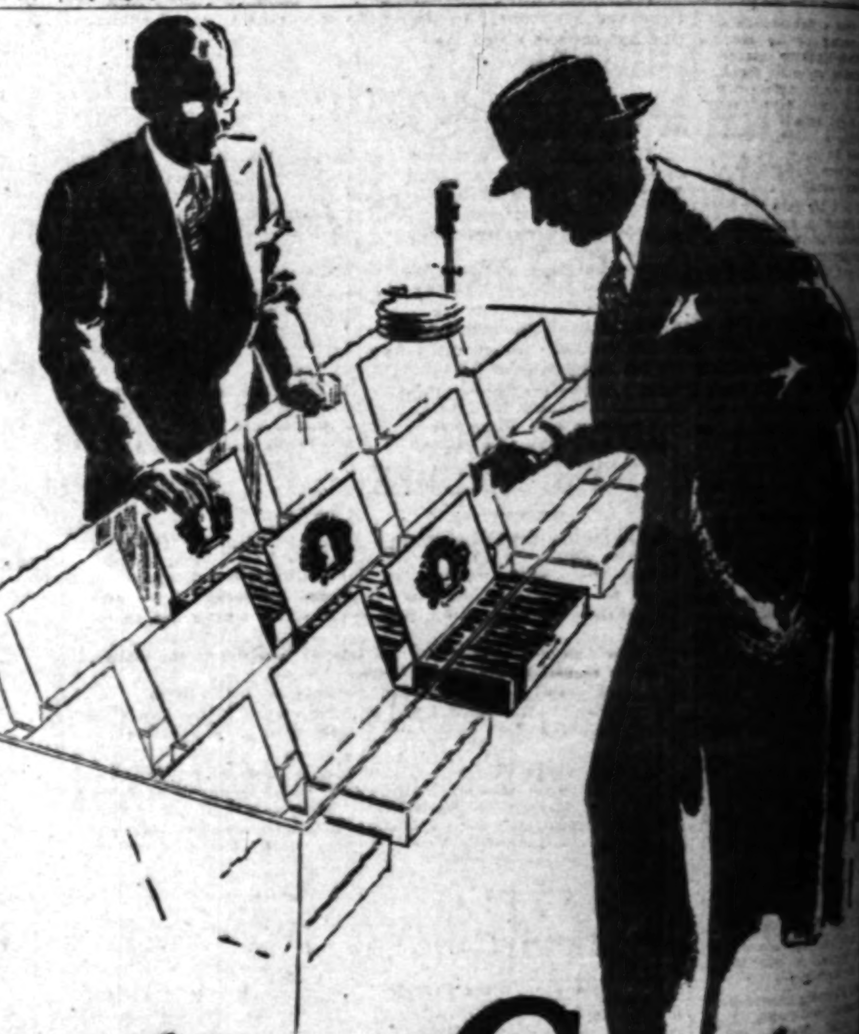

# Front and Cente[r]

Up front, in the center of the case—Webster's position in every good cigar store, where Webster's myriad of friends can quickly and surely find it, and where it attracts new friends.

Cigar popularity depends upon cigar goodness; position in the case is governed by popularity. Put that two and two together and you have the whole Webster answer.

*for a change-try*

Individual Cellophane protection, of course

# Webster Cigars 10¢

and up to TWENTY FIVE C[ENTS]

DISTRIBUTOR: The Klingenstein Company, Los Angele[s]

# s Out Phil

## HALL DEFEAT FRITZ MEI

*Captures Pennsylvania Championship*

PHILADELPHIA, May 4. Gilbert Hall, South Orange, N. J., seeded second, defeated Vincent Fleur, Penn A.C.C., Philadelphia, 7-5, 6-8, 6-4, in the finals of the Pennsylvania State indoor tennis championships here today. Hall is former Canadian and Pennsylvania indoor champion.

Mrs. Marion Zinderstein of Wilmington, Del., became Pennsylvania's women's indoor champion by beating Miss Anne S. Morton Cricket Club, 6-4, 7-5.

POTIPHAR ANNEXES LONGCHAMP (France) (AP)—Jefferson Davis Cox's Potiphar captured the Dary Stakes, feature of today's card of racing for 3-year-olds, candidates for the Grand Prix.

JIM MALONEY

# Promoter Jack Doyle Plans Busy Season in Outdoor Fistic Circles Here This Summer

## RABBIT PUNCHES

By PAUL LOWRY

**PACHYDERMS ARE WEALTHY**

"THERE must be a lot of money in the wrestling game these days," remarked the Old Native the other day.

Yes, brother, there is—With Sonnenberg reputed to be receiving $50,000 from Lou Daro for defending his title against Everett Marshall at Wrigley Field tonight.

Plus other $50,000 lures shot at him from various points of the compass. He has a standing offer from Ed Curley to wrestle Schikat at New York, and that teaser is fifty grand.

It hasn't been accepted because the Lewis-Sonnenberg-Sandow-Bowser crowd won't have anything to do with Curley and his mob.

Schikat is the heavyweight champion in the eyes of the New York and Pennsylvania commissions.

And the Lewis-Sonnenberg-Sandow-Bowser bunch want to know how he gets that way.

If he's any kind of a champion, they retort, why doesn't he wrestle Lewis and prove that he is entitled to a match with Champion Sonnenberg.

And as long as Boston and Los Angeles are hot centers the crowd which hails Sonnenberg as king doesn't give a rap about New York and its edicts.

Less than two weeks ago Sonnenberg wrestled some doctor in Boston, and the "gate" was $42,000.

Now Sonnenberg is here to collect his fifty grand for defending his crown.

Yes, Old Native, there is plenty of dough in the wrestling game and Sonnenberg in the year and one-half he has held the title has become a rich man.

* * *

**A HOT REPEATER**

WHAT'S happened to the repeat match between Max Baer and Ernie Owens?

This bout was one of the most sensational in years, and yet nothing apparently has been done to cinch it again for an early showing.

With recent lean boxing houses it's poor promotion to let it slide.

It's the only sure sellout in sight if not allowed to cool.

The second Townsend-Santiago battle is a good example of what a repeat match can do.

The first fight with the ballyhoo centered on Santiago drew $7372.

The repeat match was held six weeks later and drew a "gate" of $17,263. Had it been held sooner it would have been a complete sellout with a "gate" approximating $20,000.

But Santiago disappeared, and turned up in Cuba with a new wife. The necessary postponement hurt the receipts.

The Hess-Mack fights afford another example. These boys fought last September, and the receipts were $18,359. They fought again this March—six months later—and the "gate" was $12,493.

The fans forgot all about the sensations of the first battle during the interim.

* * *

**COMMISSION RECIPROCITY**

PERHAPS it indicates more of a working reciprocity between the New York and California commissions, perhaps it is only ballyhoo to steam up a show that may need plenty, but anyway if New York requests it the California commission will recognize the winner of the Sharkey-Schmeling fight as the world's heavyweight champion.

The California commission will take no initiative in the matter, and no request has yet been received.

"But," said Mr. James Woods, chairman of the California commission, at the Hollywood fights the other night, "if they ask it we will certainly hail the Sharkey-Schmeling victor as the heavyweight king.

"It would be no more than right in view of the fact that the New York commission acted promptly on our disposal of the Primo Carnera incident at San Francisco.

"The same men we suspended they suspended, and those who did not come under New York jurisdiction in the matter of licenses were put on the blacklist."

## BEAR GRIDMEN TOIL AGAIN

*Price Orders Hard Workouts as Players Finish Final Examinations; Seventeen Back*

BERKELEY, May 4. (Exclusive)—As a final effort this spring toward building up the 1930 varsity, Coach Clarence (Nibs) Price will put his University of California football players through five days of intensive practice on the new athletic field beginning tomorrow afternoon.

Final examinations have concluded for most of the football stars and Price expects to have more than forty applicants participating in the final spring session of practice. The entire squad will be on training table for the five-day period, so rigid does Price intend to make it. The turnout will include men from last year's varsity squad, reserve players or "goofs," and members of the freshman team.

Seventeen letter men will return to Price for the 1930 varsity; only two of these men have more than one football letter. They are Russ Avery and "Togo" Thornton, both ends. The other fifteen players are:

Capt. Carl Handy, guard; Bob Bartlett, end; Nick Bigan, tackle; Fritz Cahn, tackle; Moose Garrity, fullback; Rusty Gill, fullback; Ed Griffith, halfback; Joe Hickinbotham, fullback; Ed Kirwan, quarterback; Frank Medanich, center; Dolph Timmerman, tackle; Chuck Whyte, end; Herman Eichmeyer, center, and Bob Young, guard.

Still other promising candidates for regular positions, many of whom were on last year's varsity squad, but who did not make letters, include: Mail Coombs, tackle; Jack De Benedetti, end; Louis Deresta, end; Eugene Elerding, end; Donald Handy, guard; Thor Hansen, center; Wets Ladley, center; Bill McCutcheon, halfback; Joe Smith, halfback; George Watkins, halfback, and Henry Schaldbach, halfback.

From the 1929 freshman team under Coach (Brick) Mitchell will come Jack Ashbaugh, center; Emil Blavaschi, tackle; Seldon Del Giorgio, tackle; Ulrich Fritchie, quarter; Sam Gill, end; Louis De Martini, quarterback; Bob Pascoe, guard; Dick Toner, end; Newyork, center, and George Vasily, tackle.

## CAPRICE SEEKS PERPETUAL CUP

(Continued from Ninth Page)

ing the defender the morning of the race. Therefore, if the weather is light, either May-Be or Ay-ay-ay will go to the line, while if things are boisterous Aee may be nominated.

Tommy Lee had Nick Potter design Caprice with an eye to lifting the perpetual challenge trophy and in her first competition, at the national midwinter regatta last March, the little double-ender gave every indication of having the stuff for the blasts out of the Golden Gate. Tommy has named as his crew for the race Commodore Owen Churchill, himself a racing skipper of note; Waldo Drake, and Sig Edwardson, who helped Fred Hoyt take the national eight-meter crown with Lewis Luckenbach's Marin.

Commodore Pierpont Davis of the California Yacht Club has announced postponement of the opening of the season festivities from the 17th to the 24th inst. That as many members as possible may go to San Francisco to cheer the challenger. Commodore Davis himself will head the California delegation, while another group will go up to represent the Los Angeles Yacht Club, under guidance of Commodore Al Christie.

Commodore Christie, by the way, is the latest convert to the six-meter racing game. He has sold his R-sloop heather to Warren and Stephen Neymark of Los Angeles and is now negotiating to buy one of three famous east coast "skeos," either Lanai, Clytie or Salcema. He stipulates that his purchase must be in local waters in time for the present season opening.

The Newmark boys, tyros in the racing game, are installing an engine in Heather and will race her this summer in the forty-five-foot cruising class, where she should give hot competition to Ocean Waif, Wilette, Thoroughbred and their like.

## *Title Cinder Clash Carded at Oxy Field*

With today set as the closing date for entries, plans for the twenty-first annual track-and-field meet of the Southern Pacific Association of the A.A.U. are fast rounding into shape, according to Graduate Manager Phil Ellsworth of Occidental College, who is directly in charge of the affair. The meet is to be run off Saturday at Patterson Field, Occidental College, and it is expected that more than 400 men will be seen in competition at this time. The Tiger cinderpath is being groomed daily for the meet, and it is expected that a number of new records will be set. The times in the Southern California-Stanford meet, which was held on the Oxy track a few weeks ago, were all exceptionally fast, and it is believed that the A.A.U. meet will prove even faster.

## *NED RUSSELL CAPTURES HONORS IN TENNIS PLAY*

(Continued from Ninth Page)

ics, Leonard Patterson of Los Angeles and Jimmy Ware of Pasadena tied for fifth with 82. Each of these players received a tennis racket as a prize. Russell will have his name engraved on the Col. Eric W. Fowler perpetual trophy, as will Miss Diedrich.

Russell teamed with Gerald Stratford in the tourney, and impressed the judges with his fine play. The fact that he scored 18 out of a possible 20 in court tactics, and 17 out of a possible 20 in strokes, indicates his ability. He and Stratford played five of their scheduled six eight-game sets and won 27 games.

In the girls' division, Miss Diedrich scored 20 each in court appearance and sportsmanship, 18 in court tactics, 18 in strokes and 14 in games, for a total of 90. The Ojai player was teamed with Mrs. May Sutton Bundy, who predicted a fine future for her youthful partner.

Miss May Doeg scored 85 to take second place, and Miss Mercedes Marlowe was third with 84.

Phil Neer and Gerald Stratford of San Francisco, won an exhibition doubles match from Gerald Bartosh and Elbert Lewis, in straight sets, 6-4, 8-6. The local team is considered the outstanding combination in local tennis at present, and gave the talented northern team a hard battle.

Scores made by the juniors are as follows:

Group A—Ned Russell, 97; Harold Hemus, 85; Jamie del Amo, 78; Charles Cormack, 77; Daniel Clarke, 73; J. Dunna, 69, and Sid Martin, 68.

Group B—Jimmy Ware, 82; Horace Balchi, 80; Carter Good, 76; Billy Sweyd, 76; Nathan Bundy, 67, and Jack Knesmeren, 65.

Group C—Jack Lynch, 83; Forrest Frenlich, 81; Samuel Gerhain, 79; Jean Millman, 79; George Trask, 78; Burd Gerrel, 78, and Marvin Woodside, 68.

Group D—Howard McDavitt, 84; Billy Doeg, 83; Leonard Patterson, 82; Jimmy Bobbitt, 79; Lawrence Meyers, 79; Gene Mako, 77, and Jay Cohn, 75.

Group A—Dorothy Bundy, 91; Fanny Henry, 78; Gertrude Hoyle, 77; Hilliard Sweet, 76; Fanny Phillips, 74, and Jean Holmes, 68.

Group B—Margaret Diedrich, 90; May Doeg, 85; Mercedes Marlowe, 84; Dorothy Whitney, 82; Frances Herron, 79, and Betsy Fuller, 73.

## WOMEN'S PLAY STARTS TODAY

(Continued from Ninth Page)

son of the Wilshire Country Club runner-up in the 1930 California State championship, represent the oncoming stars of tomorrow who are challenging the supremacy of Mrs. Leona Prentice of San Gabriel, the defending champion, Mrs. Gregg Lifur of Riviera, and others of goldom's elite.

Despite the brilliance of the younger stars, however, and the constant attack of a score or more of the Southland's finest players, Mrs. Prentice goes to the first tee this morning not only favored to win the medal, but to continue uninterrupted through the match play to a third consecutive Southern California championship.

To those who appreciate the vagarancies of golf, it is inexplicable how Mrs. Prentice continues to win, despite the fact that she is undoubtedly one of the finest golfers in the country. That she has been able to do so is not only a credit to her game, but to her golfing temperament.

A familiar figure will be missed today with the announcement that Mrs. Harry Grossman is confined to her home. One of the finest sportswomen in the Southland, and a determined golfer, Mrs. Grossman's return to active competition will be eagerly awaited.

Mrs. Dan Jones of Brentwood, former California State champion, has entered the tournament with high hopes of returning to the form that carried her to title honors in 1927. Mrs. Jones entered the recent State championship, but found her short game rusty after a long layoff, and failed to qualify by a narrow margin.

Mrs. Roy Green of the California Country Club, Los Angeles city women's champion, will be among the favored starters. Mrs. Green was the victim of an unfortunate ruling in the State championship, but took it philosophically, and should be more dangerous than ever.

Mrs. Midgley has invited a midwestern star, Mrs. D. S. Vietch of Kansas City, to play in the tournament. Mrs. Vietch is visiting here, and will return in the fall for the national women's championship. She is a five handicap player.

Miss Beatrice Gottlieb, former Metropolitan star, is apparently recovering from a brief slump, and is expected to show her real form once more at San Gabriel. She gave great promise in the Los Angeles midwinter invitational of being one of the Southland's leading players.

Mrs. Midgley announced yesterday that post entries will be taken at the first tee until 1 o'clock. The first twosome is scheduled to get away at 9:30.

Following are the pairings:

9:30—Mrs. Leona Prentice and Mrs. R. S. Bruce.
9:35—Miss Beatrice Gottlieb and Miss Helen Lorenzen.
9:40—Mrs. C. W. Fellows and Miss Helen Lawrence.
9:45—Mrs. Roy Green and Mrs. John Taylor.
9:50—Mrs. Dan Jones and Mrs. F. S. Hardin.
10:00—Mrs. D. S. Vietch and Mrs. Gregg Lifur.
10:10—Starters' time.
10:15—Mrs. Willis Hunter and Mrs. W. E. Read.
10:25—Mrs. G. K. Thomsen and Mrs. V. Hollingsworth.
10:30—Mrs. Charles Delaney and Mrs. Blanche Cuyler.
10:35—Mrs. John Frost and Mrs. Sam Reynolds.
10:40—Starters' time.
10:45—Miss Barbara Bastholm and Mrs. W. A. Pomeroy.
10:50—Mrs. K. Bolter and Miss Mary Salsbury.
10:55—Mrs. Bob Beckman and Mrs. R. M. Townsend.
11:00—Mrs. Kenneth Carter and Mrs. Harold Cyrus.
11:05—Mrs. G. D. Loss and Miss Ruthelle Armes.
11:10—Starters' time.
11:15—Mrs. May Champion and Mrs. Lawrence Killian.
11:20—Mrs. Marion Moody and Mrs. Stanley Myers.
11:25—Mrs. D. K. Peaslee and Mrs. Dave Allan.
11:30—Mrs. J. V. Willis and Miss N. Norton.
11:35—Mrs. Charles Freedman and Miss Dorothy Kaye.
11:40—Starters' time.
11:45—Mrs. Roger Knorpp and Mrs. J. K. Cameron.
11:50—Mrs. George W. Crook and Mrs. Frank Parker.
11:55—Mrs. W. F. Marmion and Mrs. R. E. Roberts.
12:00—Mrs. F. M. Waltz and Mrs. Marie Williams.
12:05—Mrs. John De Land and Mrs. J. S. Pinnell.
12:10—Starters' time.
12:15—Mrs. C. J. Ross and Mrs. Phil Gensch.
12:20—Mrs. W. P. Loeffler and Miss S. Mackenzie.
12:25—Mrs. J. S. Mathers.

**HUNTER WINS LA CUMBRE INVITATION EVENT**

J. G. Hunter won the La Cumbre Country Club invitation tournament yesterday when he defeated George Shaw, the medalist, 2 and 1. Hunter is from Flintridge and Shaw a member of California.

In the mixed foursomes, Mr. and Mrs. F. M. Slade of the California Country Club won low gross with an 86.

## *Midwick Four in Polo Win*

SAN FRANCISCO, May 4.—Midwick's intercircuit champion polo team nosed out the San Mateo four this afternon at Beresford Field, 10 to 9. Nosed out is right, for in the last chukkers the horses were the thing, and Midwick had them.

The San Mateo team was ahead all the way after Kenneth Walsh slapped over four goals in the second chukker and were never behind until the final fifteen seconds of play when Midwick put over its tenth goal.

The winning goal was put over by Gordon Cronkite, but Jim Spalding was the big scorer for the Southern California team, making four.


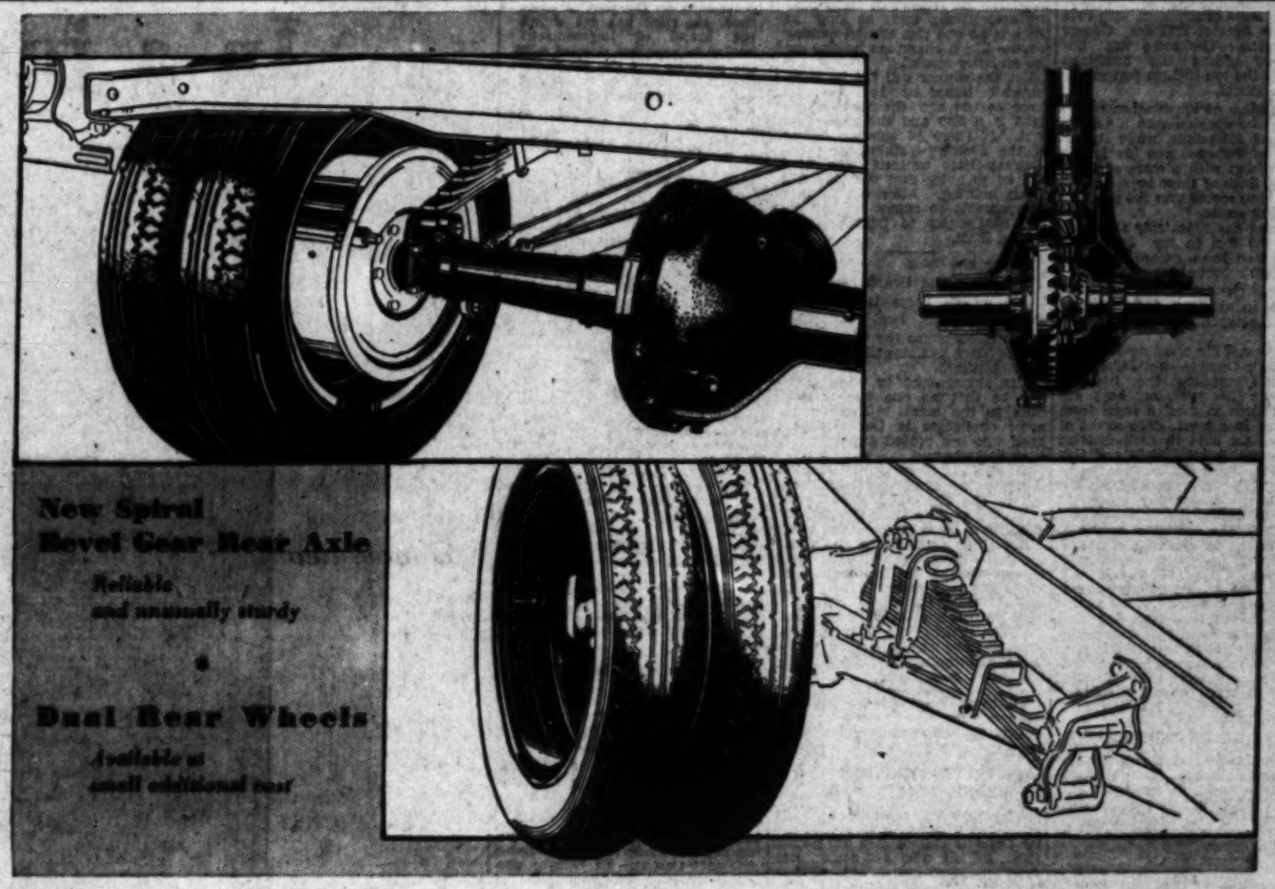


# Unusual features increase the value of the FORD TRUCK

THE Ford 1½-ton truck offers you long, reliable haulage service at remarkably low cost. Many features of the chassis combine to make the Ford truck a value far above its price. Important among them is the new rear axle, which is exceptionally sturdy. It has a spiral bevel gear of special design, with straddle-mounted pinion. Two gear-ratios are optional. The housing is unusually strong. The axle shafts are heavier, and because of the three-quarter floating type of construction, they serve only to turn the wheels, without carrying any of the weight of truck or load.

The new wheel and tire equipment is a feature which you will find both convenient and economical. Dual rear wheels can be installed at small additional cost. Balloon tires of one size are used throughout, with the dual equipment, so that all six steel disc wheels and tires are interchangeable all around. Only one spare need be carried.

Other features which add to the value of the Ford truck are the efficient four-cylinder engine, which develops 40 horsepower at 2200 r.p.m.; the 4-speed transmission, which gives a wide, flexible range of speed and power; the new front brakes, which have been enlarged to the same size as those on the rear wheels, providing increased braking area and a high degree of safety; and the new front axle and spring, which are heavier and stronger, as are front radius-rod, king-pins, wheel bearings and thrust bearings.

These and many other features indicate how well the Ford truck is designed for reliable service under every condition. You can inspect the truck at your Ford dealer's.

In addition to the Ford 1½-ton truck chassis, there is a commercial-car chassis to meet light-delivery requirements. A wide range of body-types is available for each model.

**1½-ton truck chassis, $520**

With Stake body and closed cab . . . . . $675
With Panel body . . . . . $800
With Express body and closed cab . . . . . $665
With Platform body and closed cab . . . . $660

*(f. o. b. Detroit, plus freight and delivery.) Dual Rear Wheels optional for $25.*

# Junior Olympic Games Athletes of Bay Region Compete in Torrance Finals Wedne

## NYLANDER WILL STAGE PROGRAM

*Approximately 100 Athletes to Show Wares*

*Fujino and Howe Show Way in Practice Meet*

*Torrance Team Eager to Face Other Schools*

BY BRAVEN DYER

Having been washed out last week, athletes of the bay region will get together at Torrance High School Wednesday afternoon for the Torrance district finals of the Junior Olympic Games. Sig Nylander, Torrance coach and a member of the Junior Olympic Games advisory board, is staging the program, which will bring into action approximately 100 boys.

SIG NYLANDER

The meet was originally scheduled for last Wednesday, but was postponed because of bad weather. Athletes from George Washington High School showed up anyway and Nylander obligingly ran his own team against the visitors. Torrance won the team competition with 3579 points as against 3287 for George Washington. The score was obtained by adding the combined scores of the ten highest performers of each school.

**L. Fujino of Washington won the senior division with a total score of 440 points, while Dale Howe of Torrance won the junior division with a score of 469 points. Both of these boys, however, have scored over 500 points in other meets.**

**Fujino has repeatedly thrown over 200 feet in the baseball throw and has a record now at the high school of 215 feet.**

Coach Nylander is very much interested in meeting other schools in team competition. He has this to say:

"Here's a little sporting angle to the Junior Olymps—while Torrance may not produce the national champion this year, my boys are very anxious to meet a team from El Monte in a meet. The scores of the first six boys in each division to count for a total score and this total score to count as the championship, i.e.: Torrance is willing, in fact, challenges any school in Southern California to a meet of this kind, the combined scores of each school to decide the championship. If not possible to actually meet every school we will be very glad to submit substantiated scores of our twelve best boys to any twelve boys in any other school—not what they have made in practice, but in a meet held for this particular purpose. We can produce almost forty boys who can score over the 300 mark. So start the ball a rolling."

### VIRGIL DAHL NAMED COUNTY RECREATION CHIEF

Following the recent county civil-service examination for the selection of a director of recreation who should have complete charge of all recreation activities sponsored by the Los Angeles County Department of Recreation Camps and Playgrounds, Virgil D. Dahl, former supervisor physical education and director of recreation at Inglewood, has been appointed to the position, according to the announcement yesterday of Fred E. Wadsworth, superintendent.

VIRGIL DAHL

**Dahl is a graduate of Pomona College, where he was active in student affairs, serving two years as yell king and organizing the Pomona College rally committee. Following graduation in 1926, Dahl completed two years of postgraduate work in physical education and recreation at U.C.L.A. and U.S.C.**

Organization of leisure-time activities at county-owned parks and playground areas, including sports, community dramatics and industrial recreation, were cited by Supt. Wadsworth as being the principal objectives sought by the department.

The county recreation program, it was pointed out, proposes to secure maximum participation in activities that are conducive to the public welfare at a minimum cost. The recreation program now under way, Wadsworth declared, is comprehensive in scope and will provide for the entire juvenile and adult population of Los Angeles county.

### LAWNDALE YOUTH STARS IN SCHOOL FINALS

An encouraging report is received from Central school in Lawndale, which says that Sam Arico scored 514 points in winning the senior division. Carl Haskins placed second to Arico. Robert Phillips and Russell Belson put up a close battle in the junior section with Robert finally winning with 334 points to Russell's 330. Lorin Knowlton and Wesley Odell were right up with the leaders at the finish. Favorable results were also turned in by Bob Hamilton, Jimmie Beaman, Billy Palmer, Pierre Prevost, John Phelps, Frank Barabosa, Allison Kickey, Teddy Munyer, Ward Walker, Joe Bastine, Joe Arico and Edmund Munyer.

South school in the same district was not very strongly represented in the senior division, but managed to do fairly well in the junior class. Edward Grant, the only competing senior, scored 260 points. Eugene Dietrich took first in the junior division with 335 points. Othello Blair and Dick Harman were the runners-up. William Kostopoulos, Carl Epperheimer, Gilbert Peterson, Donald Kramer, Claywood Enoch and Charles Deacon were among the other high-point scorers.

### ARNETT WINS HONORS IN SCHOOL FINALS

Norris Arnett, a senior, won the State-street school finals of the Junior Olympic Games with 410 points. Hugh Powell, with 302 points, was Arnett's closest competitor. George Rogers took first among the juniors with 274 points. Other entrants who made relatively good scores were Jack Hays, Eddie Vatcher, Marvin Cope and Jack Cope.

### PLAYGROUND ENTRANTS ARE HANDICAPPED IN WORKOUTS

Student executive, Ralph Crawford, in reporting the results of the Watts Playground finals says the meet facilities were poor, which was partly responsible for some of the boys not making a better showing. Rousseau Smart lead the scorers in the senior group with 338 points. Riley Blackburn, with 331 points, was second, and Adair Coates tallied 326, for a close third. Honors among the juniors went to Melvin Bauer, whose score was 345. Palmer King, was second, and David Wilkinson, third.

### CABRERA FINISHES FIRST IN RAMONA-SCHOOL FINALS

Frank Cabrera walked off with first place in the Ramona school finals with 454 points. Jose Gomez with 382 points, was second, while Luther Gonzales finished third with a score of 362. Venoncia Montecino with 386 points, led the junior entrees, followed by Robert Ronay and Juan Chavolla. Juan Molina, Frank Castenda, Lionel Mendoza, Ralph Provencio, Juan Ramirez, Augustine Guisine and Nick Emeterio will also receive awards in the senior group. Juniors who earned similar distinction are Luis Macias, Robert Ramirez, Eusebio Martinez and Julio Lopez.

## Morrison Wins Shoot

Don Morrison was high man yesterday at the regular shoot of the Los Angeles Gun Club. Morrison scored a 96 in spite of the adverse weather conditions, which kept the attendance down. Next Sunday the targets will be registered with the Amateur Trapshooting Association and will serve as a practice meet for the local men who will compete in the State Shoot in Del Monte from the 15th to the 18th inst.

Three thousand and five hundred dollars in cash and several large trophies will be the prizes at the State shoot, it was announced.

Scores compiled by Fred H. Teeple, secretary, follow:

| | | | | | |
|---|---|---|---|---|---|
| D. Morrison | 98x100 | A. Davenport | 46x 50 |
| R. S. Clarke | 94x100 | R. S. Finn | 45x 50 |
| G. A. French | 94x100 | D. Hatfield | 37x 70 |
| F. Goodman | 93x100 | Chas. Webber | 37x 50 |
| *Jim Smith | 90x100 | J. Martin | 42x 50 |
| O. Goodman | 84x100 | J. Pruett | 36x 50 |
| G. S. Sailer | 78x100 | Fred Fuller | 21x 25 |
| C. Thurston | 78x100 | Chas. Scott | 20x 25 |
| Ed Bowman | 72x100 | R. Fuller | 19x 25 |
| E. W. Dodder | 64x100 | R. Rabin | 17x 25 |
| C. B. Allen | 64x100 | Miss O. Scott | 7x 25 |
| R. Gill | 62x100 | | |

*—20-target run.

## THE Sportlight BY GRANTLAND RICE

(Copyright, 1930, by North American Newspaper Alliance.)

**Making the Title Stick**

WITH Messrs. Schmeling and Sharkey plunging into the first stages of their final training this week, an interesting point has popped out from under cover.

Several inquiring fight fans want to know how all the various boxing associations in this country and Europe, especially Europe, will feel about making the title of "world's heavyweight champion" stick when the two entries from Boston and Berlin conclude their show. The New York commission will award the Tunney-Muldoon trophy to the winner and officially hand him the crown Tunney discarded two years ago. Most of the State associations and the National Boxing Association will probably follow.

**What Europe will do is another guess. This will be an easy guess if Schmeling wins. He will then get the European vote. But there has been no passionate love for Sharkey in England, especially since Phil Scott filed his somber report after the Miami turn. If Scott beats Stribling the British board may insist that Phil is still in the hunt.**

At the worst the winner of the June carnival in New York will have a big jump on the field. He will have the support of many boxing associations, and as long as there is no one else around making a noise like a champion he will get the majority verdict.

Yet the winner will not be automatically hailed by the public at large as the new champion if the fight is a flop and the show is a bust. If there is another replica of the Sharkey-Stribling or the Sharkey-Scott contests the howl will be so noisy that the title will mean nothing. After all, it isn't unreasonable to expect one of the two challengers to prove he can fight a little.

**Running the Risk**

Schmeling and Sharkey will run whatever risk there is of having some association, local or foreign, refuse to recognize the heavyweight award. They will run this risk with much pleasure.

The strong spot in their claim will be that no one else is even close to the mark. There is no other challenger in the neighborhood who has proved anything like a counter-claim.

This makes it somewhat simpler, provided the challenger from Boston or the challenger from Berlin is willing to do a little fighting for the crown he is supposed to wear.

But these eliminations and eliminations have blown so many chances in the last two years that it might be just as well to wait and see what the production is.

Old Spanish galleons that sailed the seas replete with gold and silver will have nothing on the treasure ship bringing Bill Tilden's tennis prizes back home.

Tilden may be all through but no one in Europe has yet been able to find it out.

GOLF MAXIMS

*Even a man of considerable means*
*Cannot afford many three-pull greens.*

* * *

*A mashie shot hit up in the shank*
*Is worse than overdrawing your bank.*

* * *

*The remedy may be a trifle stiff,*
*But you never hook or slice when you whiff.*

**Cub Pitching**

With the arrival of warmer weather the time seems to be about ripe for Cub pitching to reach its old efficiency. Any team that has Pat Malone, Guy Bush, Charley Root, Sheriff Blake and one or two others is pretty sure to get its share of good pitching from now on.

The Cubs won last season through pitching and the punch, just as the Athletics did. They are both ready again, but they will have a harder time winning against somewhat better opposition.

**Ty Cobb remarked before the season started that the second pennant year is always the easiest for any good team. The margins opened up by Cubs and Athletics last year were wide enough to prove they were two good clubs, good enough to win again without a decided improvement on the part of some rival. No rival has yet shown the brand of improvement needed to supplant a team with the pitching and the punch the Cubs still carry, or will carry when they finally get going.**

One or two extra pitchers who can help out in an emergency make a terrific difference. The Cubs have this help.

Next week the United States will have placed Helen Wills, Bobby Jones, Glenna Collett, Bill Tilden and Horton Smith in Europe—far and away the greatest group of talent one country ever sent abroad. They are quite likely to bag four of the five championships they will enter, the one sure barrier—one practically sure barrier being Henri Cochet in tennis. The others stand above any competitors they will meet.

In the meanwhile Earl Sande, riding Gallant Fox, isn't shooting at anything except the Preakness and the Kentucky Derby in the next two weeks just by way of an interlude.

The contemplating of the next two weeks should be extremely pleasant for the No. 1 on the British golf team who will be called on to entertain Bobby Jones for thirty-six holes at Sandwich.

Glenna Collett had a 75 and was beaten. There are six or seven male golfers who would be willing to take a trimming after shooting a 75.

As long as night baseball worked out so effectively at Des Moines it may save the minor leagues.

## HOLLYWOOD SOCCERITES TRIUMPH OVER ROVERS

(Continued from Ninth Page)

the cross-bar, Tommy Roberts taking the first boot.

With the Rovers leading 3 to 2, Hollywood took matters in their own hands and the next goal was scored by Jimmy Ramsay, a beautiful corner kick that found its way into the net. Jimmy McDill put Hollywood in the lead with a goal two minutes later and then Ramsay's corner kick was headed straight into the net by Jimmy Teed. The Rovers put on a gallant finish, but the game was over then. A third and final game will be played at San Francisco next Sunday, no games being scheduled for Loyola Field until the 18th inst.

In the first half yesterday the Rovers started out fast and the first goal was scored by Tommy Roberts on a header after Wicklow's nice cross-shot. Charley Scholl, Hollywood back, was badly beaten on this shot. Jimmy Teed equalized on a roller that slipped through Goalie Wood's fingers, the wet ball being impossible to handle.

The Rovers made the half-time score, 2 to 1, when Denny Gorden, inside right, passed to Jack Roberts, who scored.

the good old days, when fireworks and flying tackles and airplane spins were unheard of.

The showmanship of the current era has injected elements into the game that were unknown a decade ago.

There are a few formalities before the young gladiators clash in Promoter Lou Daro's first outdoor show since the ten-round law was passed over five years ago.

**They must appear before the State athletic physician, Dr. Lloyd Mace, at the Olympic Auditorium at 2 o'clock this afternoon to take part in the customary physical check-up and weighing ceremony.**

James Woods, chairman of the commission, who came down from San Francisco several days ago, will be on hand to see the title match tonight.

There are three preliminaries, one to follow the championship tilt, which is scheduled to start about 9:30.

Ad Herman meets Dr. P. A. Mullikan in the opener, Dan Koloff tackles Don George in the second bout, and Niek Lutze faces Gene LaDoux in the match which follows the main event.

Each of these matches, except for the opener, is a one-fall affair with a one-hour time limit. The first bout is limited to fifteen minutes.

## SONNENBERG RISKS TITLE

(Continued from Ninth Page)

inary boy on the card when Sonnenberg wrestled Strangler Lewis here last October—six months ago.

Marshall saw Sonnenberg in the main event. But Sonnenberg saw little of Marshall in the first preliminary. He wasn't interested.

Marshall, who hails from La Junta, Colo., has wrestled since he was a kid and probably knows more of the actual technique of grappling than Sonnenberg.

**The latter was a professional football player before he took up the mat art, and at Dartmouth he was an all-American tackle. In Boston, Sonnenberg's home town, Marshall's pretensions to the title are considered a joke. Sonnenberg is a 10-to-1 favorite.**

It was from the gridiron that the champion gained the idea for his sensational flying tackle.

It is unorthodox, but it gets results.

According to the stories of the match when he won the title from Lewis at Boston a year ago last January he literally butted Lewis out of the title.

However, if you observe the champion closely when he scores with his tackle it is the shoulder that hits a foe's body—not his head.

**JUST MISSES**

As they fall together Sonnenberg's head slides over and up on an opponent's midsection, giving the impression of a butt.

To offset this unorthodox hold the challenger has the airplane spin.

This he applies by getting a crotch hold and hoisting his foe aloft, twirling him rapidly until dizzy, then crashing him to the floor.

Marshall was unable to boost Strangler Lewis because of the headlock expert's 240 pounds, and had to resort to a body slam to accomplish his fell purpose.

**The Colorado blond is tremendously strong, and has evinced an ability to break the toughest of holds. Lewis labored long and earnestly before he captured the first fall against Marshall with a long series of headlocks.**

Sonnenberg weighs forty pounds less than Lewis, and Marshall should not have the trouble lifting the champion that he did with Lewis.

Of course, while Marshall is trying to apply his airplane spin Sonnonberg may apply his flying tackle and that will be embarrassing for the challenger.

But to offset this contingency Marshall claims a period on the gridiron himself, and alleges he can dodge a tackle as well as the next football player.

**ALL NEW STUFF**

Such talk is lese majeste to the wrestlers of the old school who knew nothing of football and tackles.

But wrestling isn't what it was in

## BASEBALL STANDINGS

(Continued from Ninth Page)

Philadelphia at St. Louis.
Boston at Cincinnati.

**AMERICAN ASSOCIATION**

| | W. | L. | P.c. |
|---|---|---|---|
| Louisville | 11 | 5 | .687 |
| Columbus | 10 | 6 | .625 |
| St. Paul | 9 | 6 | .600 |
| Indianapolis | 7 | 8 | .538 |
| Kansas City | 8 | 7 | .533 |
| Toledo | 7 | 8 | .467 |
| Milwaukee | 5 | 10 | .333 |
| Minneapolis | 5 | 12 | .294 |

Yesterday's Results
Columbus, 10; Milwaukee, 2.
Kansas City, 9; Toledo, 8.
Other games postponed, rain.

**THREE-EYE LEAGUE**

| | W. | L. | P.c. |
|---|---|---|---|
| Springfield | 5 | 1 | .833 |
| Danville | 4 | 1 | .800 |
| Bloomington | 4 | 2 | .667 |
| Evansville | 4 | 2 | .667 |
| Decatur | 4 | 3 | .571 |
| Quincy | 3 | 3 | .500 |
| Terre Haute | 2 | 5 | .286 |
| Peoria | 1 | 5 | .375 |

Yesterday's Results
Decatur, 4; Danville, 1.
Terre Haute, 6; Evansville, 2.
Springfield, 7; Bloomington, 6.
Peoria, 7; Quincy, 4.

**WESTERN LEAGUE**

| | W. | L. | P.c. |
|---|---|---|---|
| Pueblo | 10 | 4 | .714 |
| Denver | 9 | 5 | .643 |
| Wichita | 8 | 5 | .615 |
| Des Moines | 7 | 6 | .538 |
| Oklahoma City | 7 | 6 | .538 |
| Topeka | 6 | 8 | .429 |
| Omaha | 5 | 8 | .385 |
| St. Joseph | 3 | 10 | .167 |

Yesterday's Results
Topeka, 9-12; Omaha, 5-2.
Wichita, 10-1; Des Moines, 6-4.
Denver, 6-4; St. Joseph, 0-2.
Pueblo, 7-7; Oklahoma City, 3-6.

**INTERNATIONAL LEAGUE**

| | W. | L. | P.c. |
|---|---|---|---|
| Buffalo | 9 | 3 | .643 |
| Baltimore | 9 | 3 | .643 |
| Toronto | 8 | 5 | .615 |
| Newark | 8 | 5 | .615 |
| Reading | 7 | 6 | .538 |
| Montreal | 6 | 7 | .462 |
| Rochester | 5 | 8 | .385 |
| Jersey City | 3 | 10 | .231 |
| Newark | 3 | 9 | .250 |

Yesterday's Results
Toronto, 5-2; Baltimore, 2-10.
Montreal, 14; Newark, 6.
Reading, 9; Buffalo, 8.
Rochester, 7; Jersey City, 6.

**TEXAS LEAGUE**

| | W. | L. | P.c. |
|---|---|---|---|
| Shreveport | 13 | 8 | .619 |
| Beaumont | 12 | 8 | .600 |
| Houston | 12 | 8 | .600 |
| Wichita Falls | 11 | 9 | .550 |
| Fort Worth | 11 | 9 | .550 |
| Waco | 10 | 10 | .500 |
| Dallas | 9 | 11 | .450 |
| San Antonio | 8 | 12 | .400 |

Yesterday's Results
Shreveport, 7; Beaumont, 2.
Wichita Falls, 8-7; San Antonio, 2-8.

## BUD THORPE IS WINNE IN JUNIOR CYCLE

Undaunted by a driving rain that made the going difficult and perilous, twenty-six junior cyclists yesterday raced fifty miles over a rectangular course beginning at Ocean Park and ending at Culver City, for the right to represent Southern California in an intersectional contest to be held at San Jose, June 1, next. The race was won by Bud Thorpe of Bevery Hills, in 1h. 55m. 16s. He finished a scant two-fifths of a second ahead of Niel Davidson of the Olympic Club. Anntrobus of the [illegible] crossed the line [illegible]

Sponsored by the [illegible] Club in the [illegible] crack riders for the [illegible] here, the race got [illegible] 9:36 a.m. from [illegible] contestants pedaling a course that took [illegible] gundo and back, and [illegible] lap to the finish in Culver City [illegible] was mapped out [illegible] Don Jose Revenue.

**INTERNATIONAL LEAGUE**

| | W. | L. | P.c. |
|---|---|---|---|
| Buffalo | 9 | 3 | .643 |
| Baltimore | 9 | 3 | .643 |
| Toronto | 8 | 5 | .615 |
| Newark | 8 | 5 | .615 |
| Reading | 7 | 6 | .538 |
| Montreal | 6 | 7 | .462 |
| Rochester | 5 | 8 | .385 |
| Jersey City | 3 | 10 | .231 |
| Newark | 3 | 9 | .250 |

Yesterday's Results
Toronto, 5-2; Baltimore, 2-10.
Montreal, 14; Newark, 6.
Reading, 9; Buffalo, 8.
Rochester, 7; Jersey City, 6.

**TEXAS LEAGUE**

| | W. | L. | P.c. |
|---|---|---|---|
| Shreveport | 13 | 8 | .619 |
| Beaumont | 12 | 8 | .600 |
| Houston | 12 | 8 | .600 |
| Wichita Falls | 11 | 9 | .550 |
| Fort Worth | 11 | 9 | .550 |
| Waco | 10 | 10 | .500 |
| Dallas | 9 | 11 | .450 |
| San Antonio | 8 | 12 | .400 |

Yesterday's Results
Shreveport, 7; Beaumont, 2.
Wichita Falls, 8-7; San Antonio, 2-8.

Other games postponed.

**SOUTHERN ASSOCIATION**

| | W. | L. | P.c. |
|---|---|---|---|
| Memphis | | | |
| Birmingham | | | |
| New Orleans | | | |
| Chattanooga | | | |
| Atlanta | | | |
| Little Rock | | | |
| Nashville | | | |
| Atlanta | | | |

Yesterday's Results
Memphis, 7; [illegible]
Birmingham, [illegible]
Little Rock, 2; [illegible]
New Orleans, 6; [illegible]

**ARIZONA STATE**

| | W. | L. | P.c. |
|---|---|---|---|
| Phoenix | | | |
| Globe | | | |
| Douglas | | | |
| El Paso | | | |
| Miami | | | |
| Bisbee | | | |

Yesterday's Results
Bisbee, 6; Miami, 4.
El Paso, 7; Douglas, 3.
Phoenix and Globe [illegible]


# In a judge it's Character

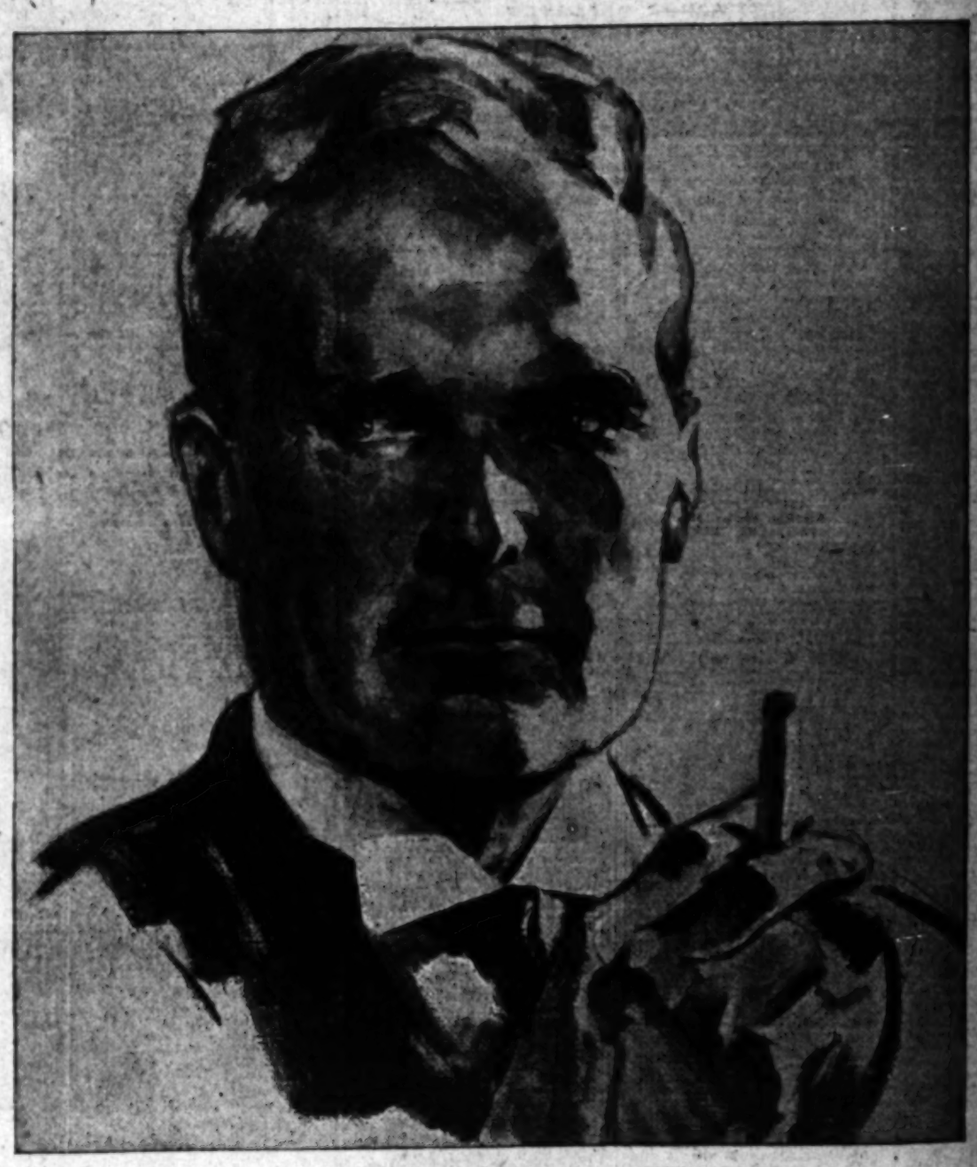

# in a cigarette it's Taste

WHAT INTEGRITY is to a public official, taste is to a cigarette—the one quality that wins and holds public confidence and esteem.

ON TASTE AND TASTE ALONE, Chesterfield continues to gain smokers, both men and women. Chesterfields are mild—not strong or harsh—yet they have richness of flavor and aroma. They are not insipid or tasteless.

WITNESS THE STEADY GROWTH in the popularity of Chesterfield—a popularity which proves that with smokers, as with us, it's "TASTE above everything".

We state it as our [illegible] that the tobaccos used in Chesterfield cigarettes are of finer quality and hence of better [illegible] than are used in any other cigarette at the price. LIGGETT & MYERS TOBACCO CO.

# Chesterfield

© 1930, Liggett & Myers Tobacco Co.

# SHIPPING NEWS
## AND ACTIVITIES AT LOS ANGELES HARBOR

## SHIPPING BOARD DRIVE TO BEGIN

Program of Moves Advocated to Aid Merchant Marine

Interests Also to Seek Help for Freight Vessels

Terminals at Port Scheduled for Busy Day

BY WALDO DRAKE

## TRANS-PACIFIC MAIL

Following schedule of sailing is provided by the Los Angeles Post-office:

May 6, from Los Angeles. Parcel post mail for Dutch East Indies.

May 9, from Los Angeles. Specially addressed correspondence for Mexico, Central America and South America.

May 10, from Los Angeles. Parcel post mail for Republic of El Salvador, Nacaome, west coast of Guatamala, Amapalia, Chaluteca, Tegucigalpa and Corinto. Also specially addressed correspondence.

For connections at Seattle mail must leave Los Angeles the second day prior to date of sailing, not later than 7:10 a.m.

To connect at San Pedro for the Hawaiian Islands every other Saturday mail must leave Los Angeles at 5:30 a.m. on Saturday.

Note: To connect at San Francisco mail must leave Los Angeles on dispatch made not later than 5:30 p.m. the day prior to date of sailing.

executive of Los Angeles; Mrs. T. C. Garboll, well-known club woman and wife of the Hollywood manager for E. T. Hutton & Co.

## Sun, Moon and Tide

May 27 | May 5 | May 12 | May 20

MONDAY, MAY 5

Sun rises 5 a.m., sets 6:39 p.m.
Moon rises 11:22 a.m., sets 1:03 a.m.

TIDES, LOS ANGELES HARBOR

| | High | | Low | | High | | Low | |
|---|---|---|---|---|---|---|---|---|
| 5 | 1:43 | 4.7 | 9:47 | -0.4 | 5:53 | 3.8 | 9:31 | 2.8 |
| 6 | 3:23 | 4.6 | 10:44 | 0.4 | 3:38 | 4.3 | 11:11 | 2.0 |
| 7 | 4:44 | 4.6 | 11:30 | 0.2 | 6:08 | 4.9 | .... | .. |
| | Low | | High | | Low | | High | |
| 8 | 6:10 | 1.2 | 5:34 | 4.6 | 12:10 | 0.0 | 6:38 | 5.4 |
| 9 | 1:00 | 0.5 | 6:59 | 4.5 | 12:46 | 0.3 | 7:08 | 5.8 |
| 10 | 1:42 | -0.2 | 7:42 | 4.4 | 1:18 | 0.7 | 7:38 | 6.1 |
| 11 | 2:26 | -0.6 | 8:29 | 4.2 | 1:46 | 1.1 | 8:09 | 6.2 |

Note—Tides are given in order of occurrence: first column denoting time and second column height in feet above or below mean low water. Light face type denotes a.m.; black face, p.m.

## SHIPPING

PASSENGER SCHEDULE
VESSELS ARRIVING

Berth

Monday, May 5—
Saale, Hamburg, Bremen, Antwerp, 8 a.m. .... 228E
El Salvador, San Francisco, 8 a.m. .... 188
Muncaster Castle, New York via Newport News, noon .... 51
Wapama, San Francisco, 6 a.m. .... 88

Tuesday, May 6—
Balboa, Antwerp via La Union and San Diego, 8 a.m. .... 51
Admiral Farragut, San Diego, 8 a.m. .... 154
Yale, San Diego, 2 p.m. .... 155

Wednesday, May 7—
Harvard, San Francisco, 10 a.m. .... 155
Buffalo Bridge, San Francisco, 8 a.m. .... 160
Bolivar, San Francisco, 8 a.m. .... 59

VESSELS SAILING

Monday, May 5—
Admiral Farragut, San Diego, 11 a.m. 154
President Jefferson, Orient via San Francisco, noon .... 232B
El Salvador, New York via Central American and Mexican ports, noon 188
Muncaster Castle, Manila (direct) 5 p.m. .... 51

Tuesday, May 6—
Yale, San Francisco, 4 p.m. .... 153
Admiral Farragut, Portland via San Francisco, 2 p.m. .... 154
Wapama, San Francisco, 7 p.m. .... 88

Wednesday, May 7—
Balboa, San Francisco, 5 p.m. .... 51
Harvard, San Diego, 3 p.m. .... 155
Buffalo Bridge, Savannah, Norfolk, Baltimore, 3 p.m. .... 160
Bolivar, Mexican ports, 5 p.m. .... 59
Saale, San Francisco, 5 p.m. .... 228E

VESSELS IN PORT
Midnight, Sunday, May 4
PASSENGER VESSELS

Catawall, steamer .... 156
President Jefferson, steamer .... 232B
El Salvador, steamer .... 188
Admiral Farragut, steamer .... 154

CARGO VESSELS

Admiral Nulton, steamer .... 154
Brookings, steamer .... 176
Cricket, steamer .... 160
Silverpine, motorship (Br.) .... 57
Steel Worker, steamer .... 180
Nabesna, steamer .... 177
Cape Horn, motorship (Br.) .... 53
Silveroak, motorship .... 241
Iowan, steamer .... 176
Montana, steamer .... L.B.
Ohioan, steamer .... 176
Texmar, steamer .... 53

OIL CARRIERS

Biscaya, tanker (Ger.) .... 150
Yeiyo Maru, tanker (Jap.) .... 150
William Isom, tanker .... L.B.
K. R. Kingsbury, tanker .... 97
Orkanger, tanker (Nor.) .... 101
Warwick, tanker .... 150
Yankee Arrow, tanker .... 167

LUMBER CARRIERS

Mukilteo, steamer .... 73
Tamalpais, steamer .... 74
Astoria, steamer .... 224
Covena, steamer .... 225
El Capitan, steamer .... 107
Daisy Matthews, steamer .... 96
San Pedro, steamer .... 224
Anne Hanify, steamer .... 122

LOCATION OF BERTHS

Outer Harbor, 35 to 73.
San Pedro, 74 to 98.
West Basin, 101 to 149.
Wilmington, 150 to 190.
East Basin, 191 to 200.
Terminal Island, 205 to 241.
Long Beach, not numbered.

## RADIO REPORT

The Radio Corporation of America, in co-operation with the United States Health Service and the Seaman's Institute, will receive requests through the KSE station at Los Angeles Harbor, for medical and surgical services for ships at sea.

LOS ANGELES STATION
Noon, May 3

CUBORE, Balboa for Los Angeles, 1040 miles south of Los Angeles.
GARGOYLE, Balboa for Los Angeles, 1228 miles north of Balboa.
CAPAC, San Francisco for Chile, 1751 miles south of San Francisco.
LOS ANGELES, Balboa for Los Angeles, 1522 miles south of Los Angeles.
SAN DOMINGO, San Diego for Balboa, 1810 miles south of San Diego.
CHINA ARROW, Balboa for Los Angeles, 1227 miles south of Los Angeles.
CHESTER SUN, Balboa for Los Angeles, 740 miles south of Los Angeles.
BIRKENHEAD, Los Angeles for Balboa, 399 miles south of Los Angeles.

8 p.m., May 3

LA PLACENTIA, Los Angeles for Balboa, 1670 miles north of Balboa.
DE ROCHE, loco for Port San Luis, 253 miles north of Port San Luis.
SAN LUIS MARU, Los Angeles for Yokohama, 553 miles west of Yokohama, 553 miles west of Los Angeles.
CAPT. A. F. LUCAS, El Segundo for Eureka, 220 miles south of Eureka.
W. S. MILLER, Los Angeles for Richmond, 119 miles south of Richmond.
RICHMOND, Los Angeles for Portland, 875 miles south of Portland.
H. T. HARPER, Manzanillo for Los Angeles, 380 miles south of Los Angeles.
NORTHMOOR, Balboa for Vancouver, 330 miles south of Los Angeles.

Noon, May 4

HOLLYWOOD, Los Angeles for Buenos Aires, 1832 miles south of Los Angeles.
STEEL AGE, Los Angeles for Balboa, 901 miles north of Balboa.
METON, Los Angeles for Balboa, 1305 miles south of Los Angeles.
IMPERIAL PRINCE, Balboa for Los Angeles, 980 miles south of Los Angeles.
MALANG, Balboa for Los Angeles, 1418 miles south of Los Angeles.
KATRINA LUCKENBACH, Balboa for Los Angeles, 1236 miles north of Balboa.
WINDRUSH, Los Angeles for Balboa, 790 miles south of Los Angeles.
POINT ARENA, Los Angeles for Balboa, 874 miles south of Los Angeles.
ARROW, Balboa for Los Angeles, 1145 miles south of Los Angeles.
COYA, Balboa for San Francisco, 2390 miles south of San Francisco.
PACIFIC PINE, Los Angeles for Balboa, 2284 miles north of Balboa.
CHESTER SUN, Balboa for Los Angeles, 486 miles south of Los Angeles.
K. I. LUCKENBACH, Los Angeles for Balboa, 202 miles south of Los Angeles.
BRONNOY, Balboa for Los Angeles, 270 miles south of Los Angeles.
RUTH KELLOGG, Los Angeles for Osaka, 216 miles west of Los Angeles.
MUNCASTER CASTLE, Balboa for Los Angeles, 311 miles south of Los Angeles.
CHILCO, Los Angeles for Chanaral, 451 miles south of Los Angeles.
NICHTHEROY, Los Angeles for Balboa, 165 miles south of Los Angeles.
SAALE, Balboa for Los Angeles, 357 miles south of Los Angeles.
WILLMOTO, Balboa for Los Angeles, 170 miles south of Los Angeles.
FLORENCE LUCKENBACH, Balboa for San Diego, 121 miles south of San Diego.

## ARRIVALS AND DEPARTURES

Compiled by Marine Exchange

ARRIVED SUNDAY, MAY 4

| Ship | Time | From | Operator |
|---|---|---|---|
| YOSHU MARU, steamer (Jap.) | 2:15 a.m. | Newark | Yamashita Shipping Co. |
| TAMALPAIS, steamer | 4:15 a.m. | Eureka | Little River Redwood Co. |
| MUKILTEO, steamer | 7:40 a.m. | Eureka | Nelson S.S. Co. |
| CITY OF PANAMA, steamer | 7:45 a.m. | San Jose del Cabo | Panama Mail Co. |
| YALE, steamer | 10:15 a.m. | San Francisco | Los Angeles S.S. Co. |
| PRESIDENT JEFFERSON, s.s. | 10:55 a.m. | Orient-S.F. | Dollar S.S. Lines, Inc. |
| CAPE HORN, motorship (Br.) | 11:05 a.m. | Antwerp | Acct. H.L.E. Meyer, Jr., Inc. |
| ADMIRAL NULTON, steamer | 1:25 p.m. | Ocean Falls-S.F. | Pacific S.S. Co. |
| HARVARD, steamer | 1:35 p.m. | San Diego | Los Angeles S.S. Co. |
| JANE NETTLETON, steamer | 2:20 p.m. | Port Ludlow-S.F. | Andrew F. Mahony |
| YANKEE ARROW, tanker | 2:45 p.m. | Portland | Standard Transpt. Co. |
| EMMA ALEXANDER, steamer | 3:20 p.m. | Ensenada-S.D. | Pacific S.S. Co. |
| ADMIRAL FARRAGUT, steamer | 9:20 p.m. | Portland-S.F. | Pacific S.S. Co. |
| EL SALVADOR, steamer | 11:00 p.m. | San Francisco | Panama Mail S.S. Co. |
| K. R. KINGSBURY, tanker | 8:30 p.m. | Portland | Standard Oil Co. of Calif. |
| ORKANGER, tanker (Nor.) | 8:40 p.m. | Melbourne | Westfal-Larsen & Co. |
| WARWICK, tanker | 9:25 p.m. | Oleum | Union Oil Co. |
| ANNE HANIFY, steamer | 3:50 p.m. | Westport | A. R. Hanify Co. |

Vessels arriving between 9 p.m. and midnight estimated from radio reports and operators' advices.

SAILED SUNDAY, MAY 4

| Ship | Time | For | Operator |
|---|---|---|---|
| HUMBOLDT, steamer | 12:45 a.m. | San Francisco | L.A. & S.F. Nav. Co. |
| RICHFIELD, tanker | 8:50 a.m. | San Francisco | Richfield Oil Co. |
| ROBERT JOHNSON, steamer | 10:15 a.m. | Ventura-Newport | Pacific Spruce Corp. |
| CALIFORNIA, steamer | 10:35 a.m. | San Francisco | Panama Pacific Line |
| LOS ANGELES, tanker | 11:20 a.m. | Ventura | Union Oil Co. |
| TEJON, tanker | 12:00 m. | Portland | General Pet. Corp. |
| HENRI DESMARAIS, tk. (Fr.) | 2:15 p.m. | Valle | Desmarais Shipping Co. |
| ANDREA, tanker (Nor.) | 3:05 p.m. | Yokohama | Anglo-Saxon Pet. Corp. |
| YALE, steamer | 3:30 p.m. | San Diego | Los Angeles S.S. Co. |
| HARVARD, steamer | 4:30 p.m. | San Francisco | Los Angeles S.S. Co. |
| CITY OF PANAMA, steamer | 3:25 p.m. | San Francisco | Panama Mail S.S. Co. |
| EMMA ALEXANDER, steamer | 6:30 p.m. | S.F.-Seattle | Pacific S.S. Co. |
| HANLEY, steamer | 6:00 p.m. | San Francisco | Argonaut Line |
| YOSHU MARU, steamer (Jap.) | 5:40 p.m. | Yokohama | Yamashita Shipping Co. |
| JANE NETTLETON, steamer | 8:55 p.m. | San Diego | Andrew F. Mahony |

Vessels sailing between 9 p.m. and midnight estimated from operators' advices.

## TO ARRIVE AND SAIL TODAY

Compiled by Marine Exchange

VESSELS DUE TO ARRIVE, MONDAY, MAY 5

| Ship | Berth | From | Operator |
|---|---|---|---|
| SAALE, motorship (Ger.) | 228E | Champerico | North German Lloyd |
| MUNCASTER CASTLE, steamer (Br.) | 51 | Newport News | Barber Line |
| WAPAMA, steamer | 88 | San Francisco | L. A.-S. F. Nav. Co. |
| JEDMOOR, motorship (Br.) | Anc. | Vancouver | Acct. Canadian Transp. |
| BRONNOY, motorship (Br.) | 57 | Antwerp | Acct. Balfour, Guthrie & Co. |
| WILLMOTO, motorship | 228D | Norfolk | Dimon S.S. Corp. |
| LOSMAR, steamer | Anc. | Vancouver | Calmar Line |
| PETER HELMS, steamer | 177 | Portland-S. F. | McCormick S.S. Co. |
| INDIANA, steamer (Fr.) | 230A | San Francisco | French Line |
| SANTA INEZ, steamer | 195 | San Diego | McCormick & Co. |
| CHARLES NELSON, steamer | 160 | Charleston | Nelson S.S. Co. |
| BARON DELMENY, motorship (Br.) | Anc. | Manila | H. Hogarth & Sons |
| LOS ANGELES, tanker | 167 | Ventura | Union Oil Cal. |
| OLEUM, tanker | 150 | Port San Luis | Union Oil Co. |
| WHITNEY OLSON, steamer | 73 | Bellingham | Oliver J. Olson & Co. |
| TILLAMOOK, steamer | 224 | Coos Bay | Hammond Lbr. Co. |

VESSELS DUE TO SAIL, MONDAY, MAY 5

| Ship | Berth | For | Operator |
|---|---|---|---|
| PRESIDENT JEFFERSON, steamer | 232B | S. F.-Orient | Dollar S.S. Lines, Inc. |
| EL SALVADOR, steamer | 188 | Mazatlan | Panama Mail S.S. Co. |
| ADMIRAL FARRAGUT, steamer | 154 | San Diego | Pacific S.S. Co. |
| MUNCASTER CASTLE, steamer (Br.) | 51 | Manila | Barber Lines |
| STEEL WORKER, steamer | 190 | San Francisco | Isthmian S.S. Lines |
| NABESNA, steamer | 177 | S. F.-Portland | McCormick S.S. Co. |
| IOWAN, steamer | 176 | New York | American Hawaiian S.S. |
| MONTANA, steamer | L.B. | New York | Acct. Howard, Jayne, Inc. |
| OHIOAN, steamer | 173 | San Francisco | American Hawaiian S.S. |
| ADMIRAL NULTON, steamer | 154 | S. F.-Ocean Falls | Pacific S.S. Co. |
| JEDMOOR, motorship (Br.) | Anc. | Portugal | Acct. Canadian Transport |
| LOSMAR, steamer | Anc. | New York | Calmar Line |
| SANTA INEZ, steamer | 177 | S. F.-Seattle | McCormick S.S. Co. |
| BISCAYA, tanker (Ger.) | 150 | Ellesmere Point | Atlantic Tanker Rhed. |
| YEIYO MARU, tanker (Jap.) | 167 | Tokuyama | Nippon Tankers Co. |
| WILLIAM ISOM, tanker | L.B. | Seattle | Hillcone S.S. Co. |
| K. R. KINGSBURY, tanker | 97 | Philadelphia | Standard Oil of Cal. |
| WARWICK, tanker | 150 | Vancouver | Union Oil Co. |
| YANKEE ARROW, tanker | 167 | Seattle | Standard Transportation |
| OLEUM, tanker | 150 | San Diego | Union Oil Co. |
| DAISY MATTHEWS, steamer | 96 | San Francisco | S. S. Freeman Co. |
| INDIANA, steamer (Fr.) | 230E | Havre | French Line |

8 p.m., May 4

CHINA ARROW, Balboa for Los Angeles, 900 miles south of Los Angeles.
CHILBAR, Balboa for San Francisco, 1842 miles south of San Francisco.
K. A. MOFFETT, Los Angeles for San Jose, 322 miles north of San Jose.
LUBRAFOL, Balboa for Los Angeles, 231 miles south of Los Angeles.
RICHFIELD, Los Angeles for San Francisco, 285 miles south of San Francisco.
EDNA CHRISTENSON, Coos Bay for San Diego, 10 miles north of San Diego.
STANDARD SERVICE, Guaymas for San Francisco, 370 miles south of San Francisco.
TEJON, Los Angeles for Portland, 910 miles south of Portland.
CITY OF PANAMA, Los Angeles for San Francisco, 320 miles south of San Francisco.
K. R. KINGSBURY, Portland for Los Angeles, 3 miles north of Los Angeles.
SILVER MAPLE, Balboa for San Francisco, 814 miles south of San Francisco.
CITY OF LOS ANGELES, Los Angeles for Honolulu, 460 miles west of Los Angeles.

SAN FRANCISCO STATION
8 p.m., May 4

J. A. MOFFETT, Los Angeles for San Jose, 302 miles from San Jose.
H. T. HARPER, Manzanillo for Los Angeles, 330 miles from Los Angeles.
F. H. HILLMAN, Los Angeles for Point Orient, 30 miles from Point Orient.
CAPT. A. F. LUCAS, El Segundo for Eureka, 55 miles south of Eureka.
RICHMOND, Los Angeles for Portland, 650 miles south of Portland.
K. R. KINGSBURY, Portland for Los Angeles, 5 miles from Los Angeles.
LEBEC, Los Angeles for Seattle, 460 miles from Seattle.
CHESTER SUN, Los Angeles for Balboa, 480 miles from Los Angeles.
PACIFIC PINE, Los Angeles for New York, 3864 miles from Balboa.
TAMAHA, Los Angeles for Orient, 721 miles from Los Angeles.
CITY OF HONOLULU, Honolulu for Los Angeles, 1740 miles from Los Angeles.
CITY OF LOS ANGELES, Los Angeles for Honolulu, 460 miles from Los Angeles.
HELEN WHITTIER, Alberni for Los Angeles, 485 miles from Los Angeles.
COLUMBIA, Mazatlan for Los Angeles, 991 miles from Los Angeles.

The Mackay Radio and Telegraph Company, in co-operation with the Los Angeles Receiving Hospital staff, will receive requests for medical and surgical services from ships' crews and vessels at sea through KOK station at Los Angeles Harbor.

LOS ANGELES STATION
Noon, May 3

LUBRAFOL, Amsterdam for San Diego, 750 miles south of San Diego.
NICOLAS MAERSK, Los Angeles for Yokohama, 3150 miles west of Los Angeles.
TAI PING YANG, Los Angeles for Manila, 665 miles northeast of Manila.
TAI PING, Yokohama for San Francisco, 2976 miles west of San Francisco.

8 p.m., May 3

SAALE, Champerico for Los Angeles, 520 miles south of Los Angeles.
BORNEO, leaving Tjilatjap for Singapore.
TAAR, Zamboanga for San Francisco, 3890 miles southwest of San Francisco.
PRESIDENT HARRISON, San Francisco for Honolulu, 338 miles southwest of San Francisco.
ASAMA MARU, leaving Shanghai for Kobe.
CALIFORNIA, Portland for Yokohama, 4076 miles west of Columbia River.
PRESIDENT TAFT, Honolulu for Yokohama, 324 miles west of Honolulu.
SAN MARCO, Balboa for Los Angeles, 892 miles south of Los Angeles.
SAN CLEMENTE, Los Angeles for Balboa, 1540 miles north of Balboa.
HANDICAP, Los Angeles for London, 310 miles south of Los Angeles.
SANTA VERONICA, Philadelphia for Hilo, 1858 miles east of Hilo.
BENREOCH, Point Lucero for Balboa, 1910 miles northwest of Balboa.
SAN LUIS MARU, Los Angeles for Yokohama, 553 miles west of Los Angeles.

Noon, May 4

SAALE, Champerico for Los Angeles, 357 miles south of Los Angeles.
NICTHEROY, Los Angeles for Balboa, 165 miles south of Los Angeles.
STANLEY DOLLAR, Los Angeles for San Francisco, 220 miles south of San Francisco.
MUNCASTER CASTLE, Balboa for Los Angeles, 311 miles south of Los Angeles.
THORNCLIFFE, Talara for Vancouver, 1014 miles south of Race Rocks.
MARKLAND, Rio De Janeiro for Talara, 1821 miles south of Rio De Janeiro.
BALAKLAVA, River Plate for Los Angeles, 650 miles south of Los Angeles.
MARIE MAERSK, Bahia Blanca for Los Angeles, 680 miles south of Los Angeles.
SAN TEODORO, Buenos Aires for Los Angeles, 680 miles south of Los Angeles.

8 p.m., May 4

INDIANA, San Francisco for Los Angeles, 130 miles north of Los Angeles.
SANTA INEZ, San Diego for Los Angeles, 60 miles south of Los Angeles.
ATLANTIC, Cocos Island for San Diego, 580 miles south of San Diego.
OLEUM, Port San Luis for Los Angeles, 63 miles north of Los Angeles.
PETER HELMS, San Francisco for Los Angeles, 115 miles north of Los Angeles.
HARVARD, Los Angeles for San Francisco, 80 miles north of Los Angeles.
DOROTHY ALEXANDER, Los Angeles for Mexican cruise, at Ensenada.
CATHALOOD, Balboa for Port San Luis, 330 miles south of Port San Luis.
LOS ANGELES, Long Beach for Elwood, 12 miles south of Elwood.
ARGYLL, Los Angeles for Santa Rosalia, 456 miles south of Los Angeles.

SAN FRANCISCO STATION
Noon, May 4

KINGSLEY, Los Angeles for San Francisco, 127 miles from San Francisco.
STANLEY DOLLAR, Los Angeles for San Francisco, 220 miles from San Francisco.

8 p.m., May 4

SILVERADO, San Francisco for Portland, 120 miles from San Francisco.
HUMBOLDT, Los Angeles for San Francisco, at Port San Luis.
WAPAMA, San Francisco for Santa Barbara, 85 miles from Santa Barbara.
ADMIRAL PEARY, Portland for San Francisco, 190 miles from San Francisco.
MALIKO, San Francisco for Honolulu, 661 miles from San Francisco.
PETER HELMS, San Francisco for Los Angeles, 115 miles from Los Angeles.
BRIMANGER, San Francisco for Vancouver, 30 miles from Cape Mendocino.

CADDOPEAK, San Francisco for Seattle, 164 miles from San Francisco.
J. C. FITZSIMMONS, Los Angeles for Point Wells, 488 miles from Point Wells.
LAKE MIRAFLORES, Los Angeles for San Francisco, 170 miles from San Francisco.
W. S. CHAMBERLIN, Tacoma for Los Angeles, 345 miles from Los Angeles.
TILLAMOOK, Coos Bay for Los Angeles, 235 miles from Los Angeles.
ADMIRAL FISKE, Los Angeles for San Francisco, 85 miles from San Francisco.
CATHERINE G. SUDDEN, San Francisco for Portland, 437 miles from Astoria.
ADMIRAL SCHLEY, San Francisco for Astoria, 320 miles from Astoria.
WARWICK, Oleum for Los Angeles, 18 miles from Los Angeles.
LA PURISIMA, Oleum for Astoria, 230 miles from Astoria.
GEN. M. H. SHERMAN, Balboa for Los Angeles, 850 miles from Los Angeles.
ADMIRAL SEBREE, San Francisco for Seattle, 430 miles from Seattle.
GOLDEN CLOUD, Los Angeles for Auckland, 310 miles from Los Angeles.
CHILDAR, Grays Harbor for San Francisco, 224 miles from San Francisco.
DIANA DOLLAR, Yokohama for Los Angeles, 375 miles from Los Angeles.
GOLDEN WEST, San Francisco for Eureka, 105 miles from Eureka.
ARIZONA, Los Angeles for San Francisco, 130 miles from San Francisco.

## ARRIVALS AND CLEARANCES AT PACIFIC PORTS

SAN FRANCISCO, May 4. (AP)—Arrived: Dorothy Luckenbach, 12:05 a.m., Los Angeles; Los Alamos, 2:20 a.m., Los Angeles; Providencia, 5:35 a.m., Grays Harbor; Quinault, 7:30 a.m., Santa Barbara; Dan F. Hanlon, 8:20 a.m., from sea; Admiral Moser, 8:25 a.m., Port Angeles; J. B. Stetson, 9:35 a.m., Aberdeen; W. S. Miller, 10:35 a.m., Los Angeles; Charles L. Wheeler, 10:45 a.m., Los Angeles; Buillaren, 10:50 a.m., New Westminster; San Diego, 11 a.m., Portland; Buffalo Bridge, 11:30 a.m., Portland; District of Columbia, 11:30 p.m., Los Angeles; San Antonio, 12:30 p.m., Monterey; West Notus, 12:50 a.m., Buenos Aires; Daisy, 1:35 p.m., Coos Bay; Doylestown, 1:35 p.m., Port Angeles; Willamette, 1:22 p.m., Astoria; Pacific Exporter, 4:40 p.m., Astoria; Frank H. Buck, 4:45 p.m., Ventura; San Jose, 5:20 p.m., Cristobal; Munami, 5:25 p.m., Astoria; Willfaro, 5:45 p.m., Baltimore.

Sailed: Washington, 2:40 a.m., Eureka; Missoula, 7:40 a.m., Coos Bay; Caspar, 2:55 p.m., Caspar.

SEATTLE, May 4.—Arrived from San Francisco: Yellowstone, midnight. New York: Pacific Oak, 10 p.m.; Ipswich, 11 p.m., Los Angeles; Texada, 5 p.m., Boston; Panaman, 4 p.m.; Julia Luckenbach, 6:30 a.m., Sydney; Golden Bear, 4 p.m., Yokohama; Kohwa Maru, 10:30 a.m., Alaska; Cordova, 8:30 a.m., Shanghai; Arizona Maru, 8:30 a.m., Geelong; Kalfaril, 6:30 a.m.

Sailed for Batavia: Bronxville, 11 p.m., Tacoma; Olymont, noon, Shanghai; Arabia Maru, 10:05 a.m., Oleum; La Brea, 6 a.m.

SAN DIEGO, May 4.—Arrived: Dorothy Alexander, 4 a.m., Los Angeles; Emma Alexander, 6 a.m., Ensenada; Yale, 8 p.m., San Francisco; Balboa, 4 p.m., Gothenburg; Santa Inez, 5 a.m., Port Angeles.

Sailed: Emma Alexander, 9 a.m., Seattle; Dorothy Alexander, 10 a.m., Mazatlan; Harvard, 9 a.m., San Francisco; Balboa, 10 p.m., Los Angeles; Santa Inez, 5 p.m., Los Angeles.

PORTLAND, May 4.—Arrived from Los Angeles: Emidio, 9:15 a.m.; from San Diego, Admiral Peoples, 9:25 a.m.; from El Segundo, El Segundo, 12:15 p.m.; from Puget Sound, Charles R. McCormick, 9:50 a.m.

ASTORIA, May 4.—Sailed for Antwerp, motorship Havel, 4 a.m.; for North Atlantic, Sidney M. Hauptman, 5:30 a.m.; for Los Angeles, via San Francisco, Admiral Dewey, 8:10 a.m.; Agwiworld, 8:30 a.m.; Wallingford, 1:45 p.m.

PANAMA CANAL, May 3.—Passed, bound west: American, New York for San Francisco; Betterton, Baltimore for San Francisco; Sagadahoc, New York for Portland; Arryan, Wilmington for Los Angeles; Javan, New Orleans for Los Angeles; Utacarbon, Port Reid for Los Angeles.

Passed, bound east: Patagonier, Portland for Rotterdam; Onondaga, Grays Harbor for New York; Dilworth, Los Angeles for New York.

CRISTOBAL, May 3.—Sailed: San Mateo for San Francisco.

## News of Ships and Sailings at Pacific Ports

SAN FRANCISCO, May 4. (AP)—With the departure from this port Wednesday afternoon of the Ruth Alexander, weekly sailings to Ensenada will be inaugurated, officials of the Alexander Line announce. This will afford a new service to Ensenada from Seattle, Portland, San Francisco, Los Angeles and San Diego.

Capt. Harold R. Gillespie, master of the steamer Manukai, freight unit of the Matson Line fleet, has been promoted to command of the passenger steamer Manoa. Capt. Charles H. Morgan will assume command of the Manukai. Capt. Gillespie will take out the Manoa on the 14th inst.

SEATTLE, May 4.—Three freighters of the Arrow Line will arrive at Puget Sound ports this week to lift lumber cargoes for the east coast. The ships are operated by Sudden & Christenson.

The Eleanor Christenson will begin loading at Port Gamble on Tuesday and will complete her cargo at Tacoma and Everett. The Edwin Christenson will begin loading at Port Gamble next Thursday, later shifting to Tacoma and Port Ludlow. The third of the group will be the Jane Christenson, which will arrive in Seattle Friday to discharge, shifting to Tacoma the following day to discharge further cargo from the east coast. She also will load out a cargo of lumber from Sound ports.

PORTLAND (Or.) May 4.—The largest group of passengers to come to Portland on a single vessel arrived today at the Admiral Line terminal on the steamer Admiral Peoples. Many of the 115 persons in the cabins of the Admiral Peoples are making the round trip from San Diego, Los Angeles and San Francisco.

## AIR MAIL SCHEDULE

(Mail as early as possible.)

Eastbound (day schedule:) Leaves Los Angeles 7:35 a.m. daily, except Monday, connecting at Salt Lake City with eastern lines. Arrives Salt Lake City 2:45 p.m., Mountain Time; Chicago, 6 a.m., Central Time; New York City, 6:40 p.m., Eastern Time. (Closing time for eastbound mail: Arcade Station, 6:30 a.m.; airport, 7:35 a.m.; main postoffice and substations, 5:30 a.m.)

Eastbound (night schedule:) Leaves Los Angeles 7 p.m. daily; arrives Salt Lake City 3:45 a.m., Mountain Time; Chicago, 6 p.m., Central Time; New York City, 6:40 a.m., Eastern Time. (Closing time, Arcade Station, 6 p.m.; airport, 7 p.m.; main postoffice and substations, 5 p.m.)

Westbound (day schedule:) Leaves New York City 11 a.m., Eastern Time; Chicago, 8 p.m., Central Time; Salt Lake City, 9:10 a.m., Mountain Time; arrives Los Angeles, 5:35 p.m., Pacific Time.

Westbound (night schedule:) Leaves New York City 8 p.m., Eastern Time; Chicago, 8 a.m., Central Time; Salt Lake City, 9:30 p.m., Mountain Time; arrives Los Angeles, 4:15 a.m., Pacific Time.

Coastwise, northbound: Leaves Los Angeles, 11:45 p.m., daily; arrives Bakersfield, 12:50 a.m.; Fresno, 2 a.m.; San Francisco, 5 a.m.; Medford, Or., 8 a.m.; Portland, 10:30 a.m.; Tacoma, 12:30 p.m.; Seattle, 1 p.m. (Closing time for northbound mail: Arcade Station, 10:55 p.m.; air mail boxes, 9 to 10 p.m.)

Coastwise, southbound: Leaves Seattle, 11:45 p.m.; San Francisco, 10:50 p.m.; arrives Los Angeles, 5 p.m.

## Lott Shines at Quaker Nets

PHILADELPHIA, May 4. (AP)—George M. Lott of Chicago was the outstanding figure at the formal opening today of the new Davis Cup tennis court at the Philadelphia Country Club where the standard bearers of the United States and Canada will meet on May 15, 16 and 17.

**Lott performed at his best in vanquishing Wilmer Allison of Austin, Tex., 6-1, 6-1, and followed this by sharing in a doubles triumph with Fritz Mercur of Bethlehem, Pa., over John Van Ryn, of East Orange, N. J., and Allison, 6-4, 6-2.**

In the other singles contest, Van Ryn defeated J. Gilbert Hall of South Orange, N. J., newly crowned Pennsylvania State indoor champion, 6-4, 6-3.

Berkeley Bell of Austin Tex., intercollegiate champion, would join Allison, Van Ryn, Doeg and Lott in the practice tests at the Huntingdon Valley Country Club tomorrow. Doeg did not work out today, having spent the day in Newark, N. J.

## ROY CARLYLE SOLD TO ATLANTA CLUB

KANSAS CITY, May 4. (AP)—Roy Carlyle, heavy-hitting outfielder purchased by the Kansas City Blues from Oakland of the Pacific Coast League last winter, has been sold to the Atlanta club of the Southern Association, George Muehlbach, president of the American Association club here announced today.

## Bruins to Vie in Track Meet

U.C.L.A. will be represented in the A.A.U. track meet to be held this Saturday afternoon at Patterson Field, Coach Harry Trotter has announced. From five to ten athletes will be entered for the Westwood university, and Coach Trotter expects them to garner some points.

"Chuck" Smith and Capt. Johnny Hill, Bruin sprinting stars, will both run the 100-yard dash, and Johnny Talbot and Art Watson will compete in the 220-yard sprint, although Coach Trotter said that he might enter Watson in the quarter-mile instead. Smith was clocked in 9 7-10s. by two private watches at the Fresno relays in the century heat in which "Chuck" placed third. Ray Smith, Bruin distance star, will also be in the running Saturday.

In the field, Coach Trotter will enter Dick Cuthbert, who tosses the discus over the 140-foot mark, and Tays, who is also consistent in the platter-tossing event at around the same distance. Jerry Stewart will compete in the pole vault, and Dick Mulhaupt is expected to enter the high jump.

## Anglers Flock to New Plant

Many local anglers who had contemplated having their first of the season trout-fishing trip have decided to postpone the journey and accept Leigh Garnsey's invitation to inspect the recently completed Azusa branch of the Rainbow Angling Fisheries, located at the east end of Tenth street, Azusa.

On last Thursday, the Azusa branch, referred to by anglers, already having seen it, as the "Million Dollar Angling Club," was thrown open to inspection by the public. During the three days that have passed hundreds of trout-fishing devotees from all over Southern California have been journeying to Azusa.

Many features for the anglers, never offered before by any similar organization in the world are to be had at the Rainbow branch. A casting lake over an acre in area, surrounded by overhanging rock ledges is the big feature. This lake is stocked with thousands of trout, measuring nine inches in length or better. Twenty thousands of gallons a minute of icy cold mountain water continually feed the lake, cascading over a beautiful, rugged rock ledge at one end. Three gravel bars extend into the lake, permitting casting in every direction. At certain distances along the shore, little concealed springs trickle water out of the rock into a time molded basin—a place for the angler to lave his hands after creeling a trout. This and many other features make the club a literal anglers' paradise.

On May 15, the annual fee to become a member in Rainbow is to be increased to $125. At the present the first year's fee to a new member is $50 initiation, $20 dues and $5 government tax.

# ANGELS TAKE TWIN BILL

*Baecht and Ballou Hurl Victories; Hannah's Home Run Wins Opener; Seraphs in Second Place*

(Continued from Ninth Page)

Baecht in the first inning but weren't able to score. With the bases loaded Dittmar made a sensational running catch of Fenton's fly near the foul line out in left field for the third out.

HANNAH HITS HOMER

The three Los Angeles runs came in the second, which opened with Schulmerich striking out. Jacobs then singled and Harper drew a walk. Dittmar fanned, but Hannah lined one over the left-field fence and trotted over the plate behind Jacobs and Harper to wind up the Seraph scoring off Craghead.

Arlett got his freak home run in the third after two were out, while Deviveros connected his circuit clout in the fourth. Fenton reached first on Sigafoos's error in the fourth, but was out stealing just before Deviveros got his homer. Read and Uhalt later singled in the fourth, but Mellano forced Uhalt to end the round.

Again in the seventh the Oaks advanced a man to third to threaten but Baecht checked them. Arlett walked and Verges forced him. Fenton's single put Verges on third with but one away, but Deviveros popped to Haney and Read forced Fenton to end the inning.

With one out in the ninth the Oaks had their final chance when Verges doubled off the left-field fence. Again Baecht killed off the rally, this time retiring Fenton and Governor, the latter a pinch hitter, to end the contest.

After retiring Uhalt to start the second game, Ballou served one up a bit too fat to Joe Mellano and the Acorn second-sacker clouted the ball over the left center-field wall to put Oakland off in front.

ANGELS SCORE TWO

Andrews, whom the New York Yankees sent out in part payment for Jimmy Reese and Lyn Lary, walked Haney to open the Angel first. Johnny Moore planked one down the first-base line that went for a triple and Haney tallied to tie the score. Sigafoos fanned but Schulmerich doubled to left center and Moore came home, giving the Seraphs a 2-1 lead. Jacobs hit to Verges, who ran down Schulmerich, and then Harper popped to Deviveros for the third out.

**The Angels drove Andrews to the showers in the third and added two more tallies. Andrews, by the way, hasn't lasted long in any of his three starts for Oakland and may find himself on his way back to the Yankees before long. Haney led off with a single and Moore walked. Sigafoos bunted the pair to second and third. Instead of walking Schulmerich to set the stage for a double play, the Oak infield moved in and Wes obligingly rapped a single to left that scored Haney and Moore. Hurst then replaced Andrews and Jacobs hit into a double play.**

Singles by Griffin and Arlett and an infield out produced the final Oak counter in the fourth, but during the remaining rounds Ballou held the visitors in check.

Schulmerich singled in the Angel sixth but was forced by Jacobs. A walk to Dittmar put Jacobs on second, from where he scored when Bill Skiff punched a single to left.

**The Angels depart tonight for a three-week road trip, meeting the Missions, Oaks and Senators before returning to Wrigley Field. Scores:**

First game:

| OAKLAND | AB | H | O | A | LOS ANGELES | AB | H | O | A |
|---|---|---|---|---|---|---|---|---|---|
| Uhalt,cf | [illegible] | | | | Haney,3b | [illegible] | | | |
| Mellano,2b | | | | | Moore,cf | | | | |
| Griffin,lf | | | | | Sigafoos,2b | | | | |
| Arlett,rf | | | | | Schul'h,lf | | | | |
| Verges,3b | | | | | Jacobs,1b | | | | |
| Fenton,1b | | | | | Harper,rf | | | | |
| Deviv's,ss | | | | | Dittmar,ss | | | | |
| Read,c | | | | | Hannah,c | | | | |
| Cragh'd,p | | | | | Baecht,p | | | | |
| Gover'r,x | | | | | | | | | |
| Totals | 37 | 13 | 24 | 12 | Totals | 36 | 3 | 27 | 13 |

x—Batted for Deviveros in 9th.

SCORE BY INNINGS

Oakland / Base hits / Los Angeles / Base hits [illegible]

SUMMARY

Error—Sigafoos. Runs responsible for—Baecht, 2; Craghead, 3. Struck out—By Baecht, 2; Craghead, 4. Bases on balls—Off Baecht, 3; Craghead, 1. Stolen bases—Read. Home runs—Hannah, Arlett, Deviveros. Two-base hit—Verges. Sacrifice hit—Craghead. Runs batted in—Hannah, 3; Arlett, Deviveros. Time of game—1h. 34m. Umpires—Kolls and Genshlea.

| OAKLAND | AB | H | O | A | LOS ANGELES | AB | H | O | A |
|---|---|---|---|---|---|---|---|---|---|
| Uhalt,cf | [illegible] | | | | Haney,3b | [illegible] | | | |
| Mellano,2b | | | | | Moore,cf | | | | |
| Griffin,lf | | | | | Sigafoos,2b | | | | |
| Arlett,rf | | | | | Schulm'h,lf | | | | |
| Verges,3b | | | | | Jacobs,1b | | | | |
| Fenton,1b | | | | | Harper,rf | | | | |
| Ricci,c | | | | | Dittmar,ss | | | | |
| Deviv's,ss | | | | | Skiff,c | | | | |
| Andrews,p | | | | | Ballou,p | | | | |
| Hurst,p | | | | | | | | | |
| B'baker,x | | | | | | | | | |
| Gov'nor,xx | | | | | | | | | |
| Totals | 27 | 6 | 18 | 9 | Totals | 23 | 7 | 21 | 8 |

x—Batted for Deviveros in 7th.
xx—Batted for Hurst in 7th.

Oakland / Base hits / Los Angeles / Base hits [illegible]

Error—Jacobs. Innings pitched—By Andrews, 2 1-3. Charge defeat to Andrews. At bat—Off Andrews, 10. Hits batted—Off Andrews, 4. Runs scored—Off Andrews, 4. Runs responsible for—Andrews, 4; Ballou, 2; Hurst, 1. Struck out—By Andrews, 1; Ballou, 4; Hurst, 1. Bases on balls—Off Andrews, 2; Hurst, 1. Stolen bases—Arlett, Dittmar, Skiff. Home run—Mellano. Three-base hit—Moore. Two-base hits—Schulmerich, Harper, Griffin. Sacrifice hits—Sigafoos, Dittmar. Runs batted in—Mellano, Moore, Schulmerich, 2; Fenton, Skiff. Double plays—Verges to Mellano to Fenton; Arlett to Ricci. Time of game—1h. 30m. Umpires—Genshlea and Kolls.

## Stauber Wins in Trap Shoot

While the weather man was providing the Coast with an abundance of rain, a large number of shooters from Southern California and Nevada participated in the registered event under the Amateur Trapshooters' Association at Union Pacific Knickerbocker Field yesterday.

100 registered targets at 16 yards—J. L. Morrison (professional,) 90; Stauber, 93; Nutting, 95; Martin, 94; Mrs. Knight, 94; M. C. French, 94; O. J. Potthoff, 91; Mrs. C. E. Great, 90; T. H. Adams, 89; C. E. Great, 87; N. O. Daniels, 88; C. C. McBride, 85; J. T. Meisner, 83; J. C. Pamechon, 80; F. Moody, 78; H. W. Warman, 76; P. Dear, 75; F. Reidenbaugh, 75; W. A. Raine, 74; J. S. Swan, 63.

PRACTICE

50 targets, handicap—French, 44; Raine, 44; J. F. Norton, 43; Morrison, 43; Nutting, 41; Daniels, 41; Martin, 40; Adams, 40; Pamechon, 39; Montgomery, 38; Great, 38; Mrs. Knight, 38; Dr. H. W. Armstrong, 37; L. S. Marsh, 37; Moody, 36; Dr. F. Blosser, 33; Swan, 25.

25 targets, handicap—Mrs. Great, 24; Moody, 20; Warman, 19; Potthoff, 16.

50 targets, doubles—Stauber, 46; Marsh, 42; Martin, 42; Adams, 35; Potthoff, 33; French, 28.

50 targets at practice trap—Stauber, 47; Marsh, 43; Martin, 42; Potthoff, 42; Mrs. L. S. Marsh, 42; Mrs. Knight, 39; Adams, 38; Moody, 37; Swan, 35; Dr. Blosser, 32.

25 targets at practice trap—Mrs. Great, 24; French, 24; Nutting, 24; Reidenbaugh, 22; McBride, 22; Great, 22; Meisner, 22; Raine, 21; Martin, 20; Pamechon, 19; Lafoyteaux, 19.


A COOLER SMOKE IN A DRIER PIPE

Granger Rough Cut

THREE hundred thousand smokers can't be wrong!

...for they've found the tobacco that suits them—*and their pipes*—to a T. Choice Kentucky Burley, mellowed by Wellman's secret method...mild, yet full of character. *Cool* smoking, too, because it's cut for pipes—that's why they flock to Granger. Once you "get" the tasty fragrance, you'll understand why smokers stick to it—year in, year out! Foil package for protection and comfort.

LIGGETT & MYERS TOBACCO CO.

## TARZAN AND THE JEWELS OF OPAR

By Edgar Rice Burroughs

Tarzan's bonds hurt him. He was thirsty and he was suffering the tortures of long restricted circulation. With an angry growl he rolled over with his back toward La. So that was her answer! The High Priestess leaped to her feet. A hot flush of shame mantled her cheek. Then she went dead white and stepped to the shelter's entrance. "Come, Priests of the Flaming God!" she cried, "and make ready the sacrifice." In rushed the crooked beings and seized Tarzan.

Upon the rough branches of the altar they laid the ape-man. The High Priest approached with flaming torch. La came, too, with upraised knife, her face turned toward the rising sun and upon her lips a prayer to the burning deity of her people. The High Priest awaited La's signal. Tarzan closed his eyes and awaited his end. He knew that he would suffer; yet he did not flinch. He felt La lean over him. He opened his eyes and saw tears blinding her eyes.

"Tarzan, my Tarzan!" she moaned, "tell me that you love me—that you will return to Opar with me—and you shall live. Even in the face of the anger of my people I will save you. This last chance I give you. What is your answer?" At the last moment the woman in La had triumphed over the High Priestess of a cruel cult. Yet with all her mad passion for the ape-man she would give the word to apply the flame if Tarzan's final answer was unsatisfactory. "Yes or no?" she whispered.

Through the jungle, out of the distance, came faintly a sound that brought a sudden light of hope to Tarzan's eyes. He raised his voice in a weird scream that sent La back from him a step or two. The impatient priest grumbled, holding the torch closer to the base of the pyre. "Your answer!" insisted La. "What is your answer to the love of La of Opar?" Closer came the sound that had attracted Tarzan's attention and now the others heard it also.

(Continued Tomorrow)

## GASOLINE ALLEY

Thertainly

THALLY, WHOSE ROOM ARE YOU IN IN THE SECOND PERIOD?
MY NAME ISN'T THALLY, IT'TH THALLY!
THAT'S WHAT I SAID— THALLY.
NOT THALLY— THALLY!
TH-LOVE!
SHE SAYS SALLY.

## THE GUMPS

Bought and Paid For

By Sidney

LOOK AT THIS BILL— NOW— "THAT'S WHERE OUR MONEY GOES— NEEDLESS WASTE— I WANT YOU TO QUIT RUNNING TO THE STORES AND BUYING A LOT OF STUFF THAT NOBODY WANTS— NOBODY NEEDS— AND NOBODY CAN USE— ONLY TO BE THROWN INTO THE ATTIC— PAYING GOOD MONEY FOR A LOT OF USELESS JUNK—
I NEVER BOUGHT A THING IN MY LIFE THAT I DIDN'T HAVE USE FOR—
WHEN DID I EVER MAKE A USELESS PURCHASE— I DARE YOU TO NAME ONE THING THAT I EVER BOUGHT— WHEN DID I?
WHEN DIDN'T YOU? YOU'RE ALWAYS DOING IT— EVERYTHING YOU BUY—
FOR INSTANCE— JUST NAME ONE THING—
WELL— SEEING YOU'RE SO SMART ABOUT IT— HOW ABOUT THAT FIRE EXTINGUISHER YOU BOUGHT OVER A YEAR AGO— HAVE YOU EVER USED THAT?

## HAROLD TEEN

Shadow Cashes In

By C

THIS GUY SHADOW WAS LIKE POISON TO ALL TH' COOKIES— TIL HE SHOWED UP WITH A SISTER THAT SLAVED TH' GANG— NOW HE'S GOT 'EM EATIN' OUT OF HIS HAND!
OBEY THAT POSITIVE IMPULSE— GEDUNK
MAKE IT SNAPPY— I'M A BUSY BOZO—
WHOA! SHADOW— I GOT NEWS FOR YAH WHAT'S BIG STUFF!
I'M BLOWIN' YAH TO A CHOC'LIT SODA— BIG BOY! A CHOC'LIT SODA!
I'M FED UP ON 'EM— POISON BLEW ME TO THREE OF 'EM!
HOW— EVER— YOU DOWN AT SATIDAY— CAUGHT

## The Life of Riley

By D. T. Carlisle

## WINNIE WINKLE, THE BREADWINNER

Talk Is Cheap

By

HONEST, IF YOU ONLY KNEW HOW STUPID YOU ARE !! RENTING A BIG OFFICE LIKE THIS AND JUST SITTING IN IT DAY AFTER DAY, WITH NO BUSINESS OR ANYTHING! IT'S NOT ONLY DUMB— IT'S POSITIVELY SHAMEFUL !!
OH I DUNNO!
WITH EVERYTHING GOING OUT AND NOTHING COMING IN— I SHOULD THINK YOU'D CUT EXPENSES BY GETTING RID OF THE THINGS YOU DON'T NEED AROUND HERE!
YEAH?? WHAT'S ONE THING AROUND HERE I DON'T NEED?
THAT TELEPHONE, FOR INSTANCE !! THAT'S AN EXPENSE AND YOU NEVER USE IT !!
I DON'T, HEY??
ONLY THIS MORNING I HAD FOUR WRONG NUMBERS ON IT !

## REG'LAR FELLERS

Unsuited

By Gene Byrnes

## ELLA CINDERS

No laughing Matter

By Bill Conselman and Charl

Ella sneered. Giggles, the baby left by a mysterious woman in her care, into the theatrical boarding-house where she is working. The landlady discovered it and ordered Ella to leave.
PLEASE, MRS. BOOTH, IT WOULDN'T BE HUMAN TO PUT A BABY OUT IN THE MIDDLE OF THE NIGHT! WHO KNOWS— YOU MAY HAVE BEEN A BABY YOURSELF ONCE! HOW WOULD YOU LIKE THE COLD SIDEWALK FOR A CRADLE?
WAH! WAH!
Reg. U. S. Pat. Off.; Copyright, 1930, by Metropolitan Newspaper Service
NOTHING YOU MAY SAY WILL CHANGE MY MIND! I HAVE TO THINK OF MY ROOMERS AND THEY WON'T STAND FOR A BABY CRYING WHEN THEY WANT TO SLEEP!
I SHOULD THINK IT WOULD GIVE THE PLACE A HOMELIKE ATMOSPHERE!
MY! MY! MY! THE LITTLE DARLING! SHE ACTUALLY HELD OUT HER ARMS AND SMILED AT ME!
YOU CAN STAY AFTER ALL! I'LL GET HER A CRIB— DID YOU SEE HER SMILE AT ME?

## PETEY—

Nowadays

By C. A.

MAY 5, 1930.—[PA

By K

By Sidney S

WELL- SEEMS YOU'RE SO SMART ABOUT IT— HOW ABOUT THAT FIRE EXTINGUISHER YOU BOUGHT OVER A YEAR AGO— HAVE YOU EVER USED THAT?
SOUP'S ON!

By Carl

By Bran

elman and Charlie P

YOU CAN STAY AFTER ALL I'LL GET HER A CRIB. DID YOU SEE HER SMILE AT ME?
YES SIR FOR A MINUTE I WAS AFRAID SHE WAS GOING TO LAUGH OUT LOUD!

By C. A. V



LING SUSPENDED AT EDISON PROJECT

...May 4. (Exclusive)— ...activity at the Porter-Day ... in the Weed Patch dis... of Kern, has been tem... pulled while the Shell Oil ... is running the hole to ... which is at 3825 feet.

Since 1910

INVESTMENT COUNSELLORS TO CONSERVATIVE INVESTORS IN SOUTHERN CALIFORNIA

Edward G. Rath Co

INVESTMENT SECURITIES

Members L. A. Stock Exchange
Members L. A. Curb Exchange

321 W. Fifth & Grand
Trinity 1164

MONDAY MORNING, May 5, 1930. Los Angeles Times MAY 5, 1930.—[PART I.]

# OIL and MINING

PRODUCING & REFINING — IN THE EARTH

## SHELL SHUNNING GUSHER OUTPUT

*...Activity Confined to Shallow Projects*

*...Provides Employment for Crews of Company*

*...Avoids Upset of State Curtailment Policy*

...ere being no demand for gush... production now because of na... ...ve overproduction of crude ... the Shell Oil Company is limit... ...duction on its Tay... ...here in the Ventura-avenue ... by working on substantial ... moderate-sized wells Shell ... the possibility of disturbing ... conservation program and at ... same time keeps its crews oc... ...ed at constructive work which ... be exceedingly valuable in fu... ...years.

...time during the next few ... the company expects to finish ... No. 56 well west of the ... River and 4000 feet west of ... and Rotten leases, which ... the shallow zone some ... ago. The Taylor No. 56 will ... at about 3870 feet in what ... to be a fine oil sand, the ... has being approximately ... deep.

...Ventura-avenue field started ... the 4000-foot zone ser... ...eight years ago and the Not... and Connell tracts, as well as ... Consol Petroleum Corpora... ...Bernard lease, cleaned up the ... quite a while ago, but Shell ... a drip of it perhaps half ... ...ch wide to prospect, and it is ... to have all the appearances ... good stuff. Shell already ... this same shallow zone work ... adjoining Edison lease. The ... in this zone are expected to ... in the hundreds of barrels ... than in the thousands, but ... feet or less should be profit... ...rather long-lived produc...

...Associated continues to drill ... Western Land and Water ... lease across Hall's Can... from the main part of the ... ...ventura field, where good ... already have been ob... at considerable depth.

...further east, on the big Sex... ...on, the Prairie Oil and Gas ... has just finished cleaning ... of Sexton No. 1, which was ... by the Federal organi... ...and has cemented the thir... casing at 4300 feet. Early ... Prairie expects to begin ... new hole. This well is ... ...ntrast, but has good geo... ...background. The company ... to drill it perhaps 7500 feet ... give it a thorough test ... anything else on the ...

## CINNABAR PROPERTY SUSPENDS

*...Mining Company Says Low Price of Product ... Shutdown*

...(Nev.) May 4. (Exclusive) ... Quicksilver Com... ...one of Nevada's largest mer... ...has discontinued op... ...for an indefinite period. ... O. E. Jones is quoted as ... the shutdown was brought ... the unfavorable quicksil... ...and that the company ... the fruits of the metal on ...

...understood that under... ...work will continue, with ... to resume production ... market conditions justify. ... has dropped from $134 ... per flask in the past two ... with much metal said to ... below quoted prices.

...Consolidated Mines, Inc., op... ...Empire mines near Mill ... Nevadaville, continues to ... three-fourths of the entire ... output, according to offi... ...of the corporation. A carload ... concentrates is shipped monthly ... Niagara Falls, N. Y., from the ... at Mill City, and shipments ... received from the Silver Dyke ... Nevadaville. The company has ... the principal American pro... ...tungsten for the last five ...

# OIL OUTLOOK BRIGHTENS

*Flush Zones Tapering Off; No Disturbances Likely; Vacation Motoring to Relieve Storage*

BY HOWARD KEGLEY

On the eve of the opening of a long vacation season in which we may expect to see all records for gasoline consumption go fluttering into the discard, the oil industry, not only in California, but all over the country, faces the most hopeful outlook it has had for more than a year.

Anyone who does not believe that the industry has been going through trying times had better guess again.

RALPH B. LLOYD

Overproduction has worried California frantic several times in the last eight years, and never was it a more exasperating problem than it has been the past eight months. It still is a lifeand issue, but the law of supply and demand is beginning to co-operate with officials of the California Oil and Gas Association in handling the issue.

At the same time there is a committee of eleven leaders in the industry making an economic study for the purpose of determining whether or not the producers shall continue to hold daily production at or near 610,000 barrels or try to pinch it back to 550,000 barrels daily, as was recently suggested by a committee of Santa Fe Springs operators.

### IN CAPABLE HANDS

The committee of eleven last week placed the issue in the hands of a special group, composed of Earl W. Wagy of the Standard Oil Company, R. E. Haylet of the Union Oil Company, W. E. Dunlap of the Richfield Oil Company, and Ralph Lloyd, Ventura oil royalty owner. This group is expected to report the findings of its study to the committee on Wednesday.

When the "eleven" were chosen by Chairman Paul Boggs of the State-wide General Committee on Curtailment there was talk of having it carry on its deliberations with an economist to be selected. No economist has yet been chosen, and one wonders why there should be an economist, after reviewing the personnel of the "eleven."

W. E. DUNLAP

It is doubtful if locally there is available an economist who knows more about the problem than these gentlemen who have grown up with it, and who live with it day in and day out, and certainly one might gravely doubt the wisdom of sending to some distant point for an imported economist with a head full of facts but lacking the intimate contact with the industry which this committee possesses.

### FURTHER CUT QUESTIONED

What conclusion the committee will reach regarding the proposal of the Santa Fe Springs operators' committee no one may know at this time, but there are a great many sound thinkers in the oil business who do not believe that economic conditions justify cutting the daily oil production of California below 610,000 barrels.

EARL W. WAGY

Santa Fe Springs has struck bottom as far as future flush production is concerned. The three lower Clarke zones have gone off lately so rapidly that operators not only are getting feeble producers from those levels but are having to put in compressors to bring the oil up from extreme depth. The singular thing about these zones is that the oil is petering out before the gas subsides, which is somewhat of a reversal of the usual condition. With gas a drug on the market, and a penalty attached to its wastage few operators are going to be greatly interested in further deep development in this field if oil is not to be had in quantity.

### NEW FIELDS EXPLORED

As an actual fact many operators already are backing up to the Nordstrom and O'Connell zones, particularly the former. Several of the big companies, which once had from thirty to fifty wells apiece drilling in the field, are finishing up their last two or three holes and will then be through the deep stuff there.

The southeastern part of Signal Hill, where some fairly good deep stuff was obtained for a while, is not holding up to expectation, and operators already are swinging over to the Los Cerritos area in search of light oil.

Notwithstanding the fact that the Ohio Oil Company has just completed its second well in the new field at Venice—a good well, with others drilling in the neighborhood, no production disturbance need be expected from that source. In the first place, the oil is heavy, and contains a sulphur element which does not make it particularly desirable for refining, according to field reports. In the second place, it will take three or four months to finish a well, and it probably would be six months before a dozen new wells would reach production stage in that area.

### CONSUMPTION TO GAIN

Ventura avenue is a field from which no disturbance may be expected, for the activity is in the hands of a few major operators who are heartily in accord with the curtailment program. Potentially, the Elwood Bay district is a great oil field, but there, again, the work is in the hands of half a dozen operators who will avoid "rocking the boat," if possible. There is nothing in the San Joaquin Valley district which could be expected to upset the present outlook, for most of the fields have settled production of moderate proportions. Maricopa Flat is the only area that might turn in any considerable quantity of oil and it is spotty, so it doesn't seem at all sinister.

On the other hand the country is just starting off on another big motoring vacation which will run for fully five months. It is reasonable to expect that the consumption of gasoline during the summer and fall, from coast to coast, will be 6 or 7 per cent in excess of last summer's gasoline consumption, and if such is the case it will unburden the country's storage reservoirs of a tremendous supply of reserve gasoline—the heaviest stock that the industry has ever known.

If the oil operators throughout the United States hold steady on their curtailment program for a few months more, without imposing further burdens upon themselves and their neighbors, they have the prospect soon of coming to the place where production and consumption will probably be more evenly balanced than they have been for any considerable period during the last eight years.

## KERN FIELD OPERATIONS SHOW GAIN

*Oil and Gas Supervisor Reports Permits Issued for Nine Projects*

BAKERSFIELD, May 4. (Exclusive)—Drilling activity in the oil fields of Kern county took a decided spurt during the past week, permits for nine new wells being issued by the local office of the State oil and gas supervisor.

The Standard Oil Company spudded in two new wells, one being No. 17 on Sec. 5, 32-24 in the Midway field, and the other being No. 47 on Sec. 9, 11-23 in the Sunset district.

The Chanslor Canfield-Midway Oil Company started No. 98, on Sec. 18, 28-29 at Round Mountain and No. 34 on Sec. 23, 28-27, in the Kern River field.

In the Poso Creek field the General Petroleum Corporation started Glide No. 17 on Sec. 27-28 and the Pacific Western Oil Company started Glide-Vedder No. 4 on Sec. 15, 27-28.

Other new wells begun were the Western Gulf Oil Company's Price-Stewart No. 1 on Sec. 22, 29-27 at Fruitvale; Honolulu Consolidated Oil Company No. 99 on Sec. 18, 28-29 at Round Mountain, and George F. Getty, Inc., Olcese No. 1 on Sec. 17, 28-29 in the same field.

The Pan-American Petroleum Company has begun redrilling its Crampton No. 1-E well on Sec. 1, 31-24 in the Elk Hills.

The North American Oil Consolidated has reported the abandonment of its No. 1 and No. 5 wells on Sec. 16, 32-23 in the Midway field.

## Good Weather Aids Gasoline Sales in Texas

AUSTIN (Tex.) May 4. (Exclusive)—As an evidence of the increase of automobile travel due to good weather, there was an increase of more than 15 per cent in the total sum received by the State Comptroller from the tax on the sale of gasoline during March, as compared with the preceding month.

The total tax payments for April, covering March gasoline sales, were approximately $2,600,000.

## POSO CREEK PROJECT TO TRY NEW SHUT-OFF

POSO CREEK, May 4. (Exclusive) Chanslor-Canfield-Midway Oil Company is preparing to set another plug in its Mon No. 1 well on Sec. 26, 27-28, in the Poso Creek field. With a total depth of 1655 feet, the eight and five-eighth-inch casing was cemented at 1622 feet. Water showed up in the shut-off test, so the recementing job is being done.

## "CHICKEN YARD" OIL HUNT BEGUN

*Project Located at Willcox on Railroad Land*

*Hole Already Down 500 Feet and Drilling Ahead*

*Area Holds Long Record for Shallow Production*

WILLCOX (Ariz.) May 4. (Exclusive)—A test well for oil has been started in the "Chicken Yard," beside the railroad right of way here, and is down about 500 feet. The locality has a record of producing thousands of gallons of a remarkably pure and high-grade oil from an average depth of fourteen feet, pumped by the Southern Pacific water tender by means of an ordinary cistern pump, moved from hole to hole.

The product finds ready sale to farmers for use in pumping engines and even serves to drive automobiles. It long has been believed that the flow comes from seepage outside the casing of the railroad's deep water well, because all has been skimmed from the top of the water in the big elevated tank. The "post hole" oil carried 66 per cent gasoline and 33 per cent kerosene, according to samples taken.

With little attendant publicity, much drilling is continuing near this point and around Bowie. Operations have been resumed on the old Pinal No. 1 well, now called the Mary Coleman No. 1 down below 2000 feet. A heavy flow of pure water is being eased off at the Syndicate well near Pima, which has reached 3765 feet depth. Nearly 2000 feet depth has been reached in the Hooker well, twenty-two miles northwest of this point.

Gas of very inflammable sort is coming from a 6000-foot well on the ranch of John H. Schoenheit, northwest of Tempe, from a shale stratum and an underlying sand. Escaping gas can be ignited at the top of the casing. The section has a capping of red sandstone and sandstone conglomerate and has been favorably reported on by oil experts.

## FRUITVALE OPERATIONS REPORTED

*Getty to Drill Farrell Hole Deeper; Project of Mohawk Cleaning Out*

FRUITVALE, May 4. (Exclusive) George F. Getty, Inc., has begun drilling out the cement plug in Farrell No. 1 on Sec. 21, 29-27 in the Fruitvale field preparatory to deepening the hole. The plug is at 3000 feet and the total depth of the hole is 3795 feet.

On Sec. 23, 29-27, Getty is rigging up rotary to drill Fairhaven No. 1, this being his first drilling job in this field for several months.

At present there are six active sites at Fruitvale. Mohawk, Shell and Western Gulf all drilling wells.

The Mohawk Oil Company is washing out hole at its No. 6 well in the Fruitvale field on Sec. 27, 29-27. With a total depth of 4183 feet, this well, once a producer of about 300 barrels a day, was killed to permit resetting of casing at 3809 feet.

The project was cutting about 50 per cent before it was killed. Activity by this operator is the first since Fruitvale's general shutdown last summer. Several other companies have resumed work in the district.

## Operations in Tombstone Mine Field Reported

TOMBSTONE (Ariz.) May 4. (Exclusive)—About thirty carloads of silver-lead-gold ore have been shipped for smelting from the Tombstone Extension mine near the city on the Bisbee road. About thirty men are employed. The property is backed by the De Autremont brothers of Tucson, who are reported to be making large profit already and to be assured that they have a mine and not a prospect. This property is entirely outside of the old bonanza sections of this camp. The claims were located in the early days but never developed to any depth.

Several carloads of ore a month are being shipped from the Bob Ingersoll mine, with returns approximating $35 a ton.

The old Paradise mining camp in the Chiricahua Mountains is being opened again by several mining companies. The Coronado Corporation, managed by Eugene Davis, is shipping good smelting ore from its 300-foot level.

## NEVADA MINES GROUP SOLD

RENO (Nev.) May 5. (Exclusive) Control of the Majestic Mines Corporation, owner of the Bullion, Mt. Tenabo and other properties near Cortez, was purchased in Reno last week by the Roberts Mining and Milling Company. This corporation is composed of Southern California people, headed by Miss Belle McCord Roberts of Long Beach and G. A. Smith of Los Angeles. The purchase price is given as $60,000, with a payment of $10,000.

The Roberts Mining and Milling Company announces the immediate erection of a fifty-ton mill, using the flotation process. A large tonnage of profitable silver-gold ore is said to be blocked out and several rich shipments were made early in 1929 by the Majestic Company.

The Gold Circle Consolidated Company has acquired the Betty O'Neal mine near Battle Mountain, together with the Cashy mine, located in Arizona. Manager Noble H. Getchell states that work will be resumed immediately on the corporation's extensive holdings in the Gold Circle district, including the Elko Prince, Missing Link, Grant, Jackson and other gold producers. The 900-foot Elko Prince shaft is to be sent to the 1200-foot point and extensive lateral developments pressed. The Grant shaft will also be deepened 200 feet and a crosscut sent out to seek the ledge beyond a fault.

James Raker and associates of Los Angeles have arranged for erection of a mill near the old gold camp of Tuscarora in Elko county for treatment of the old Navajo dumps. Tests are said to show that the material carries good values and that a high extraction by flotation is indicated. Some machinery has arrived and the operators expect to start production in the early summer.

## IDAHO GOLD ESTATES IN NEW HANDS

*Historic Sunnyside and Dewey Properties Taken by American, Ltd.*

Announcement of the acquisition of the Sunnyside and Dewey gold mines located in the Thunder Mountain mining district, Idaho county, Idaho, by the American Gold Corporation, Ltd., was made yesterday by J. S. Tremayne.

Considerable mining history has been woven since the discovery of gold on these properties in 1894 by Ben and Dan Caswell, prospectors, who it is reported secured over $20,000 in gold by crude operations. Early in the present century the Sunnyside mine passed into the possession of the Sunnyside Mining Company, headed by T. H. Lovejoy, an associate of Andrew Carnegie.

According to reports, approximately $1,250,000 was expended on this estate in the purchase, development and equipment of the property. This development consisted of more than 12,000 feet of tunnels, drifts, raises and winzes. The surface equipment consisted of mine camp and shops, store, boarding and bunk houses, a forty-stamp mill, and sawmill. The mine and mill were connected by aerial tram 7200 feet in length. The Dewey mine was acquired by the late Col. W. H. Dewey, well-known mining and railroad man who developed the property, which adjoins the Sunnyside mine. A ten-stamp will was erected and operated during development of the mine.

The panic of 1907 caused a cessation of operations on both mines, following which both properties passed into the hands of T. N. Barnsdall, and later on to the Barnsdall Corporation.

Engineers' reports estimate that at the present time there are between 400,000 and 500,000 tons of commercial grade ore blocked out in the Sunnyside mine workings, ready for extraction and treatment. Churn drill prospecting has revealed the existence of a large tonnage of ore averaging $7 in gold, it is reported.

## ACTIVITY AT SIGNAL HILL HAS SHIFT

*Backswing from Area in Southwest to Northwest District Noted*

From the southeast corner of Signal Hill, where water complications are somewhat discouraging to a drilling campaign which has been in progress for many months, the field activity at Long Beach is swinging back along American avenue, northwest of the big hill and in the vicinity of the intensely developed Los Cerritos area.

The Los Cerritos district is all town-lot stuff and was the scene of a wild scramble for oil about four years ago, when many operators drilled to the 5700-5800-foot zone, getting big production for a few weeks, but being disappointed in the long run.

The district now is showing considerable promise at depths between 6500 and 6600 feet. There are eight or ten wells either building derrick or drilling there at present. Among the companies interested are General Petroleum, Texas, Wilshire and several small independent operators.

## Development of Pilgrim Mine to Go Forward

CHLORIDE (Ariz.) May 4. (Exclusive)—M. B. Dudley, head of the Pilgrim organization, has just returned from New York, with the announcement that he has obtained ample financing for further development of the property by a banking syndicate.

In the mine a winze from the 350-foot level now is down about 100 feet, with statement of continuance of high gold values for the entire distance. Work on the 230-foot level has shown mineralized conditions across eighteen feet, with good value on both walls of the vein.

Much high-grade galena is being found in the Schenectady vein of the Chloride Consolidated Mines Company, with assays up to $110 in lead and silver. At 500 feet it is planned to connect the shaft with the Commonwealth tunnel workings. The company's executive offices are in Portland, Ore.

## Heavy Output of Zinc Forecast at United Verde

CLARKDALE (Ariz.) May 4. (Exclusive)—Production of zinc in large quantity is a probability in the near future from the local works of the United Verde Copper Company, following a year of experimental work in laboratory.

At depth, in its Jerome mine, the company is reported to have developed a large quantity of zinc ore. This product is understood associated with construction of the new section of the 2200-ton mill, now well advanced. All machinery has been ordered and much of it is on hand.

The plans include an effort to further diminish losses incident to the smoke nuisance. Machinery is arriving for the new United Verde Extension mill at Clemenceau and is being installed under superintendence of E. L. Sweeny, consulting metallurgist.

## VENICE OIL HISTORY GIVEN

*First Search in District Made Four Years Ago by Milham Company Failure*

Efforts to develop an oil field in the vicinity of Venice, where the Ohio Oil Company has completed two producers within the past four months, date back more than four years ago to the time when the Milham Exploration Company drilled several dry holes nearly two miles due southwest of Venice.

Milham drilled Del Rey No. 1 only a short distance back from the ocean, on the theory that an oil structure probably extended out into the ocean. Its wildcat well went to about 5000 feet. Although it penetrater a little oil formation it never encountered gas showings and finally was abandoned. Later, Milham drilled Del Rey No. 2, going to 6000 feet without developing anything of interest. Its lease of 350 acres was quitclaimed and the company pulled out. Since then, the old lease has been subdivided and many residences have been erected along the coast southwest of Venice.

About a year ago the Ohio Oil company started drilling Del Rey No. 1 due east of its Recreation Gun Club No. 1 well near Venice, and this venture proved to be a dry hole, also and the company moved over closer to the ocean and brought in its first successful producer there last December. Since then the company has leased much of the available property near its discovery well, and with the completion Saturday of its Recreation Gun Club No. 2, more than a score of operators are expected to start work on their leases in and near the Venice city limits.

Further southeast along the coast other tests for oil are preparing to start. The California-Ventura Oil company is ready to spud in a wildcat at Hermosa Beach. This project is five miles from Ohio's producing wells at Venice. Not far away the California-Ventura has another test, formerly the Western Oil Refining Company's Carlin Smith No. 1. It is being drilled deeper in search of an extension of the Venice field.

## Casamera Oil Files Articles in Kern County

BAKERSFIELD, May 4. (Exclusive)—Articles of incorporation for the Casamera Oil Company, for producing and marketing petroleum products with headquarters at Taft, have been filed at the office of the County Clerk, naming the following directors: R. E. Graham, Taft; Glenn G. Patton, Bakersfield; Ethel Holson, Bakersfield; Frances Graham, Taft; Alfred Siemon, Bakersfield.

The company is authorized to capitalize to the extent of $75,000 with shares at $1 each.

## Mine Held Rich in Manganese

SUPERIOR (Ariz.) May 4. (Exclusive)—Operations in the Queen Creek Company's property above the Magma are in manganese ore that is as black as coal. In it are chunks and veins of galena of very attractive sort, carrying silver. Operations are being pushed with expectation that something of material value will be developed before long.

Manganese is very abundant in this district, though generally of a grade that renders shipment unprofitable. If 40 per cent manganese had market value the camp would be a large producer of the material.

## MIDNIGHT TEST MILL OPERATING

*New Plant of National Exploration Company in Use at Prescott*

PRESCOTT (Ariz.) May 4. (Exclusive)—The new Midnight test mill has gone into commission, operated by the National Exploration Company, represented by Walter Linesba. Very little of the old mill equipment on the property has been retained. Statement is made that extraction runs between 90 and 95 per cent. The ores carry silver and gold.

Production has started from the Mocey Metals property, which lies only about a mile from loading points on the Santa Fe spur from Humboldt to the Sheldon tunnel. Shipment of a test carload is reported to have given $7 a ton in gold, $11.80 in silver, $6.80 in copper and $9.60 in lead. About 20,000 tons of ore are reported available for stoping above the 400-foot level.

Surveys have been completed for a broad-gauge railroad proposed to be built from Hillside on the Santa Fe-Phoenix line to the Bagdad Copper mines, twenty-eight miles. Much of the distance is in rather rough country.

Six miles from Prescott is a four-foot body of iron ocher on ground claimed by J. I. Anderson, who is experimenting with a small mill in grinding material for sale to paint manufacturers.

## New Deposit of Gypsum Opening

DOUGLAS (Ariz.) May 4. (Exclusive)—At a cost of $30,000 the Arizona Gypsum Plaster Company is opening new quarries at Curtis on the San Pedro River, sixty miles from this city. The crushing plant will have a capacity of 150 tons a day, with employment of about thirty men.

The supply of material is said to be ample for many years. Principal stockholders in the company are William Adamson of this city, A. K. Adamson of Los Angeles, and Shelton O. Dowell, the last named being secretary-treasurer.

## Work at Delano Wildcat Stops

DELANO, May 4. (Exclusive)—The Helen Petroleum Corporation has suspended drilling in its wildcat well No. 1 on Sec. 23, 25-27, in the Jasmine district. Drilling stopped at 2220 feet.

According to officials of the company the shutdown is only temporary and drilling may be resumed at an early date. This is the only test well in the Northern Kern county area.

## PIPE LINE NEARS DOOR OF HOBBS

*Humble Company's Project Pushing to Goal*

*Completion Expected Within Next Two Weeks*

*Nine Producers Awaiting to Hook Up on Arrival*

ARTESIA (N. M.) May 4. (Exclusive)—With nine completed wells in the Hobbs area ready to be connected with the pipe line, the Humble Pipe Line Company is stringing pipe within six miles of Hobbs and twenty miles north of Jal. It is believed that the line will be ready for use within two weeks.

More than thirty drilling operations are under way in this field. The latest locations in the sector include three wells for the Getty Oil Company.

Amerada Petroleum Corporation has staked the location for its State No. 1, 990 feet from the north line and 2310 feet from the east line of Sec. 30, 18-38, in Eddy county.

Other companies that will test the Hobbs section include the Sun Oil Company, which will drill a location made several months ago, 330 feet from the east line and 330 feet from the north line of Sec. 5, 19-38. The same company is building rig for its McKinley No. 2, 990 feet from the north line and 330 feet from the east line of Sec. 5, 19-38. The Humble Oil and Refining Company is rigging up for a fifth test on the Bowers permit, known as the Humble-Bowers No. 5, 2310 feet from the south line and 990 feet from the east line of Sec. 30, 18-38.

While practically all of the acreage surrounding the Hobbs area is now in the hands of the major operators, acreage transfers involving large sums are not infrequent. Recently the California Company is reported to have purchased eighty acres of Sec. 30, 18-38, for $80,000.

Production in the State No. 2-B of Cranfill and Reynolds 660 feet west of the east line and 330 feet south of the north line of Sec. 2, 21-31, was increased by deepening the well from 3764 feet to 3779 feet. The well, which is in the Lea field, is said to be capable now of pumping approximately 1200 barrels per day.

## Vanadium Ore Find Reported High in Value

WINKELMAN (Ariz.) May 4. (Exclusive—An important strike of vanadium, said to run 25 per cent in that metal and to carry important values in other minerals, has been made in the Dripping Springs mine of the United Vanadium Mining Corporation, of which Walter K. Osborn is general superintendent.

The company recently started operation of a mill costing $35,000 on ledge matter that ran only about 2 per cent vanadium. The ore now being milled at the rate of thirty tons a day is rated worth $250 a ton. President of the corporation is J. G. Scarborough and its vice-president is Harry W. Watson, both of Los Angeles.

OFFERING— April 14th, 1930

100,000

International Insurance Shares

Convertible Participation Certificates

Certificates Issued by

CITIZENS NATIONAL TRUST AND SAVINGS BANK OF LOS ANGELES, DEPOSITARY

In a single investment International Insurance Shares provide an ownership interest in fifteen of the oldest, largest and most successful insurance companies covering all of the major lines of insurance. These companies have successfully invested their vast reserves in the highest type of bonds and stocks through panics, wars and depressions and have maintained an unbroken dividend record for an average of over thirty-five years. Owners of International Insurance Shares benefit directly from this most lucrative department of the insurance business.

| COMPANIES | No. Shares | Par Value | Capital | Surplus and Reserves | Total Assets | Liq. Value |
|---|---|---|---|---|---|---|
| Continental Insurance Company | 10 | $ 10 | $18,475,000 | $ 50,742,661 | $104,686,000 | $ 42.00 |
| Globe & Rutgers Fire Insurance Company | 1 | 100 | 7,000,000 | 48,315,439 | 105,991,340 | 943.30 |
| Home Insurance Company | 20 | 10 | 24,000,000 | 52,426,633 | 139,916,000 | 39.00 |
| Insurance Company of North America | 10 | 10 | 16,000,000 | 40,348,023 | 89,709,000 | 48.00 |
| Fidelity-Phenix Fire Insurance Company | 10 | 10 | 13,797,717 | 43,467,222 | 94,106,361 | 48.00 |
| Hartford Fire Insurance Company | 10 | 10 | 10,000,000 | 39,000,000 | 96,704,784 | 54.00 |
| Great American Insurance Company | 10 | 10 | 16,300,000 | 31,184,877 | 69,434,518 | 38.00 |
| Aetna Life Insurance Company | 10 | 10 | 15,000,000 | 203,736,960 | 410,897,740 | —— |
| Connecticut General Life Insurance Company | 10 | 10 | 3,000,000 | 113,403,257 | 136,737,307 | —— |
| Sun Life Insurance Company | 1 | 100 | 3,000,000 | 496,317,250 | 588,833,250 | —— |
| Travelers Insurance Company | 1 | 100 | 20,000,000 | 476,488,371 | 607,302,230 | —— |
| National Surety Company | 5 | 50 | 15,000,000 | 12,057,009 | 46,040,982 | 101.00 |
| United States Fidelity & Guaranty Company | 10 | 10 | 10,000,000 | 18,436,960 | 66,136,833 | 33.00 |
| Aetna Casualty & Surety Company | 10 | 10 | 3,000,000 | 13,727,362 | 36,853,378 | 70.00 |
| Fidelity & Deposit Company of Maryland | 2 | 50 | 6,000,000 | 8,906,223 | 39,946,726 | 136.00 |

The 120 shares of insurance stocks listed above form the underlying security for each unit, or 1000 International Insurance Shares. They are registered in the name of and deposited with the Citizens National Trust and Savings Bank of Los Angeles as the property of the share holders subject to the terms of a depositary agreement dated April 14, 1930. No substitutions may be made in the stocks so deposited.

BEARER CERTIFICATES

International Insurance Shares are issued in bearer form with coupons attached in denominations of 5, 10, 25, 50 100, 500 and 1000 shares. Each 1000-share certificate constitutes entire ownership of the 120 shares of stocks listed above. 500 shares constitutes one-half ownership, 100 shares one-tenth ownership, and smaller denominations in proportion.

FIVE YEAR DIVIDEND RECORD—1925-1929

*Assuming shares in existence these years*

The average price of International Insurance Shares over this period has been $15.75 per share. The average return has been $1.70 per share or an average annual return of 10.5%. Stock dividends of less than 100% together with all issued rights are sold and the cash proceeds become part of the dividend fund. Distributions are made pro rata twice each year, June 30th and December 31st.

An investment of $1000.00 in International Insurance Shares made in 1925 would have returned in cash dividends during the next five years $697.82, a yield of approximately 14% per year. In addition to this exceptionally favorable cash return the original investment at the end of that period would have had a market value of $1558.00.

MARKETABILITY

A daily market is maintained on International Insurance Shares based on the daily market price of the underlying securities, plus brokerage and accumulated dividends. We recommend International Insurance Shares as offering the maximum in the three essentials of a desirable investment: security, yield, and marketability plus enhancement of value.

*All legal matters pertaining to this issue have been passed upon by Gibson, Dunn & Crutcher, Los Angeles, California*

PRICE ON APPLICATION

ALLEN & MAREE, Incorporated

INVESTMENT SECURITIES

318 Rowan Building FAber 7301 Los Angeles, Calif.

# ARIZONA MINES CHAPTER MEETS

*Two-Day Conference Held at Bisbee Last Week*

*Copper Price Cut Expected to Stimulate Buying*

*Closing Down of High Cost Properties Forecast*

BISBEE (Ariz.) May 4. (Exclusive)—There has been conclusion of a two-day session here of the Arizona Chapter of the American Mining Congress, with a comprehensive tour of the local mines, and of the Douglas smelters. The principal papers presented included: "History and Development of the Denn Mine," by Charles E. Bronson; "Incline Cut-and-Fill Methods of Mining at the Campbell Mine of the Calumet and Arizona Mining Company," by H. M. Lavender; "The Anode Plant of the Phelps Dodge Corporation at Douglas," by R. H. Mills; "Copper Leaching and Cementation Plants of the Copper Queen Branch," by O. E. Simmons; "Gelatine Dynamites," by I. Grageroff; "Sulphuric Acid Plant of the Calumet and Arizona Mining Company," by M. E. Jacks. A safety conference was presided over by H. C. Henrie, manager of the labor department of the Copper Queen branch.

Engineers of the Phelps Dodge and Calumet and Arizona corporations are making a join examination of the properties of the two organizations, their findings to be considered in event of a decision to consolidate. It is stated that no other properties are being considered in the proposal for consolidation.

Even larger activities in the mines of Arizona are believed likely to follow reduction of the copper price from 18 to 14 cents, with expected stimulation of demand for the metal. It is believed, however, that many smaller copper mines in Arizona will be compelled to close, unable to make profit at the lower figure. Most of the larger companies, operating their own reduction plants, will be able to operate with a degree of profit at even 12 cents. There must be consideration, also of a general reduction of wages in the mines and smelters of the Southwest, with about 25 cents a day lopped from the pay of each miner.

# OIL TOWN LIMITS WIDELY STREWN

**Bakersfield, Tex., Laps Over Into New Mexico and Still Spreading**

Bakersfield, Tex., is one of the worst scattered towns on the oil map. Part of the community is in Hobbs, N. M., some of it is in Penwell, a portion of it is in McCamey, Tex., and fragments meander around in other parts of both States.

Two weeks after the Taylor-Link oil field was brought in, twenty-five miles from McCamey, Bakersfield sprang into a community of 1200 persons. After a time the oil field failed to look up like another Yates field, and the inhabitants began moving out.

Today there are less than 200 persons in Bakersfield, Tex., and there is only one store left and one restaurant.

# OUTPUT IN KERN FIELDS BOOSTED

BAKERSFIELD, May 4. (Exclusive)—Five new oil wells, brought in during the past week in Kern county, added 1080 barrels daily to the output of this area.

The Bishop Oil Corporation brought in Fano No. 18 on Sec. 23, 28-27, of the Kern Front area with a yield of 110 barrels daily. The well was drilled to 2020 feet.

On the Maricopa Flat the Barnsdall Oil Company's Hazelton No. 8 on Sec. 17, 11-23, continues to flow 700 barrels daily of 17.8 deg. gravity oil. Bottom of the hole is at 3152 feet with the ten and three-quarter-inch at 3040 feet. This well is the third Barnsdall producer in the district.

The General Petroleum Corporation has completed its Heisen well on Sec. 27, 28-28, in the Poso Creek field for 175 barrels daily from a depth of 1560 feet. The oil is 15.6 deg. gravity with a cut of about 8 per cent.

The Ozena Oil Company, after several months of drilling, has completed its Kendon No. 2 well on Sec. 27, 29-21, in the McKittrick field. The well is doing about thirty barrels daily with the bottom of the hole at 2725 feet. The project is in wildcat territory and proves up a small area for shallow drilling.

The Chanslor-Canfield Midway Oil Company, under an eight-hour test, produced at the rate of 150 barrels a day from its Fee No. 33 well on Sec. 23, 28-27, of the Kern Front field. Depth of the well is 2054 feet.

# *Head of Orinda Oil Visits City to Buy Casing*

O. G. Green, president of Orinda Petroleum Company, Ltd., which is drilling a test on the Glorietta anticline across the San Pablo highway from the Orinda Country Club near Oakland, is a business visitor in Los Angeles for the purpose of purchasing a supply of thirteen-inch well casing.

Gas emanations from the well were so strong at 853 feet depth, at the completion of reaming operations, that drilling ahead was abruptly stopped pending setting of casing and cementing off. Mr. Green reports that gas pressure was so strong when the bit was pulled, that 500 feet of mud was forcibly ejected from the drill pipe and shot high into the derrick.

# RARE MINERALS, METALLURGY, CHEMISTRY

**Qualitative analysis will be given in this department of The Times to correspondents on ores and minerals free of charge. Make each sample of an ounce or so in weight. Be sure to write a letter stating what tests are desired and give the approximate locality from which samples were taken. Do not pulverize the specimens. Give your name and address on paper wrapped with samples.**

**Vitrophyre**

CEDAR CITY (Utah) April 16.—Question: Inclosed find sample of rock. I would like to know if it contains any silver or iron. I have had lots of men look at it; they seem to think there is lots of iron in it and that it carries another mineral, but they do not know what that other mineral is. One engineer thinks it is of value in hardening steel, and, perhaps, a smelter will be erected. I do not think there is any silver in the sample. X.

Answer: Your sample is the rock vitrophyre, known also as porphyritic obsidian, (volcanic glass) and it shows phenocrysts of felspar in a black glassy groundmass. It contains quite a percentage of alkaline silicates, (soda, approximately 3 per cent, and potash slightly over 5 per cent.) Probably the greater percentage of the rock is of silica, at least 70 per cent, and there is not over 3 per cent iron in the sample.

**Valuable Minerals**

WEST HOLLYWOOD, April 16.—Q.: I am very sorry that the samples which you referred to were too small. I cannot supply more of samples Nos. 3, 4, 6 and 7; I am sending you more of Nos. 1, 2, 5, 8 and 9. No. 9 is closely associated with No. 8. X.

A.: Sample No. 1 is a valuable ore of copper known as bornite. The pinkish specimen is probably albite (soda feldspar) stained with manganese. No. 5 is a valuable arsenical ore known as realgar, (arsenic sulphide.) No. 8 is a grayish-green granular tourmaline with lepidolite, and No. 9 is high-grade ore of native bismuth mixed with bismutite, (bismuth carbonate.)

**Five Samples**

LOS ANGELES, April 17.—Q.: Find inclosed samples taken from three different ledges, in the Sierra Madre Mountains. Would be greatly pleased to have analyses made for anything of value. Column—In the Earth is very much enjoyed. R.

A.: Thank you! No. 1 specimen carries no uranium. It reacts for copper, iron and zinc. No. 2 is hornblende. No. 3, tetrahedrite, (low-grade fahlerz variety) and not the gray copper ore of the mining boys in the hills. No. 4 is rock carrying some baryte with iron-manganese silicate; pyrite traces, and slight reaction for zinc. No. 5 is flesh-red feldspar, with more or less vermiculite mica.

**Quartz Present**

OATMAN (Ariz.) April 17.—Q.: Will you please identify inclosed mineral sample and tell me if it represents any commercial value? W.

A.: It contains black oxide of manganese, and represents but little commercial value unless concentrated.

**Beryl Absent**

CASPER (Wyo.) April 18.—Q.: Will be grateful to you if you will test the contents of boxed samples for beryl presence, (beryllium.) As the specimens number from 1 to 12, of course, I realize the imposition; however, if you will give your results of analyses, and inclose bill will mail check by return mail. The samples come from Laramie Mountain or "Peak." X.

A.: The writer has never received one penny for anything reported in this column, and the limit of samples at one time is five. The specimens were carefully tested and the results follow: No. 1 is quartz. No. 2 is milky quartz. No. 3 is ferruginous quartz, (two samples) carrying copper silicate. No. 4 reacts as quartz. No. 5, milky quartz. No. 6 is sericite, (microscopic potash mica) coated on quartz. No. 7 is quartz stained with copper mineral. No. 8 is yellowish citrine quartz. No. 9 is a friable, brownish-white mass of diatomaceous earth. No. 10 is quartz, stained brown with iron oxides. No. 11 is green-granular quartz containing muscovite mica, and probably of the aventurine variety, and No. 12 is quartzitic rock, very much on the order of No. 7. Bulletins of the United States Geological Survey give no localities in Wyoming where beryl occurs.

**Beryllium Absent**

ATOLIA, April 18.—Q.: The samples I am sending you I thought might carry beryllium, and they are from a locality near Atolia. M.

A.: The samples are oligoclase, (soda-lime feldspar) of high grade.

**Five Samples**

MONTROSE (Colo.) April 19.—Q.: It seems that the prospector needs the help of In the Earth continuously. I am sending you in separate container five samples which please test for commercial values. We have large deposits of all the specimens. K.

A.: No. 1 is hematite in jasper, and carries a little microscopic pyrite. No. 2 is biotite, (black mica of the mining boys in the hills.) No. 3 is fine-grained rock gypsum of commercial value for "plaster" and in the cement industry. No. 4 is not bentonite. It seems to be a siliceous and hydrous magnesium—aluminum silicate, and No. 5 is altered rock running high in silica, with hydrous iron-magnesium silicate. It may be that No. 1 will give returns for gold by fire assay.

**Hornblende**

LOS ANGELES, April 19.—Q.: Kindly analyze the piece of ore enclosed, found in Los Angeles county. Analyze for principal ingredients. X.

A.: The sample resembles "fake platinum ore." It contains microscopical pyrite as coating on one side, and probably represents no commercial values.

**Massive Pyrite**

SAN DIMAS, April 20.—Q.: I am sending you a sample of ore sent to me by my son in Northern Arizona. He thinks there might be a trace of silver in it (?) It was broken off of a ledge that looks like limestone under a sandstone ledge in Utah. F.

A.: The sample is approximately one-half of a boulder, and the named pyrite is of microscopical form distributed throughout the rock. It is possible that it could be used for sulphuric acid manufacture and by-products.

# WEEKLY STOCK RANGE

NEW YORK, May 3. (AP)—Following is the record of the active stocks traded last week on the New York Stock Exchange, giving for each the dividend rate, the individual sales for the week, the week's high, low and final prices, and the net changes from last week's close:

| —1930— High. | Low. | Div. | Stocks— | Sales. | High. | Low. | Final. | Net change. |
|---|---|---|---|---|---|---|---|---|
| 37⅞ | 23½ | 1.60 | Adams Express | 51,400 | 33½ | 28½ | 28½ | — 5⅛ |
| 23⅝ | 11½ | .... | Advance Rumely | 9,100 | 20⅝ | 16⅝ | 17⅛ | — 1 |
| 150⅝ | 118 | 3 | Air Reduction | 48,600 | 144⅝ | 132⅝ | 132⅝ | — 9⅝ |
| 34⅝ | 23 | .... | Alleghany | 143,000 | 31½ | 23½ | 24⅞ | — 7½ |
| 343 | 255⅝ | 6 | Allied Chemical & Dye | 19,600 | 330 | 301½ | 301½ | —29½ |
| 68 | 49⅝ | 3 | Allis Chalmers Mfg | 46,000 | 64⅝ | 56½ | 56½ | — 7⅝ |
| 35½ | 28⅝ | .... | Am. Bosch Magneto | 4,800 | 40 | 34⅝ | 36⅞ | — 3⅛ |
| 154⅝ | 117½ | 4 | Am. Can | x200 | 151¼ | 135 | 135⅞ | —12⅝ |
| 82 | 54 | 6 | Am. Car & Foundry | 4,900 | 56 | 52¼ | 56 | — 2 |
| 51¼ | 36⅝ | 2½b | Am. Chicle | 5,800 | 46⅛ | 42⅝ | 43 | — 4 |
| 33 | 19½ | 1.60 | Am. Com'l Alcohol | 9,000 | 21½ | 18⅛ | 18½ | — 1⅛ |
| 101⅝ | 82⅝ | .... | Am. & Foreign Power | 260,900 | 94½ | 78 | 79⅞ | —13⅝ |
| 41⅞ | 36 | 3 | Am. Ice | 2,000 | 37¾ | 36½ | 36½ | — ⅝ |
| 55⅝ | 35⅝ | 2 | Am. International | 57,200 | 48⅝ | 41 | 41 | — 7⅝ |
| 105 | 70⅛ | 8 | Am. Locomotive | 6,000 | 71⅝ | 68¼ | 68¼ | — 2½ |
| 51½ | 41 | 3 | Am. Metal | 14,000 | 49⅝ | 40⅝ | 41⅞ | — ⅝ |
| 119⅝ | 77 | 1a | Am. Power & Light | 47,900 | 112½ | 96½ | 96½ | —15½ |
| 39⅝ | 30¼ | 1½ | Am. Rad. Stand. San. | 114,300 | 35⅛ | 32½ | 33 | — 2½ |
| 100⅝ | 80½ | 2 | Am. Rolling Mill | 40,700 | 85½ | 71 | 71⅛ | —14⅛ |
| 79½ | 68⅞ | 4 | Am. Smelting & Ref. | 27,000 | 72⅝ | 67⅛ | 67½ | .... |
| 52⅝ | 44½ | 3 | Am. Steel Foundries | 5,200 | 46 | 42 | 43½ | — 2¼ |
| 69⅝ | 60⅝ | 5 | Am. Sugar Ref. | 2,800 | 65¼ | 60⅝ | 61 | — 4⅝ |
| 26⅛ | 14½ | .... | Am. Sumatra Tobacco | 2,000 | 15 | 12½ | 12⅝ | — 2⅛ |
| 274¼ | 216 | 9 | Am. Tel. & Tel. | 298,000 | 252 | 240½ | 240½ | —11⅛ |
| 248½ | 197 | 8 | Am. Tobacco "B" | 46,900 | 254¼ | 235½ | 243 | + 2⅞ |
| 124⅞ | 88½ | 1 | Am. Water Works | 71,100 | 120 | 104⅝ | 104⅝ | —14⅝ |
| 44⅞ | 19⅝ | .... | Am. Woolen pfd. | 4,000 | 37⅞ | 35⅛ | 35⅝ | — 1⅛ |
| 17 | 8½ | .... | Am. Zinc, Lead & Sm. | 3,000 | 12⅝ | 8 | 8 | — 4⅞ |
| 81½ | 62 | 7 | Anaconda Copper | 349,000 | 64½ | 57¼ | 57½ | — 7 |
| 50⅝ | 38 | 2½ | Associated Dry Goods | 15,400 | 46⅝ | 41½ | 41⅞ | — 5 |
| 242½ | 219⅝ | 10 | Atchison, T. & S. F. | 240,200 | 230 | 218 | 218 | —10⅝ |
| 51⅞ | 36½ | 2b | Atlantic Refining | 59,000 | 46⅝ | 40 | 40 | — 5⅞ |
| 263⅝ | 175½ | 4a | Auburn Auto | 11,000 | 242½ | 200 | 200¼ | —41⅛ |
| 9⅞ | 4⅝ | .... | Aviation Corp. | 94,000 | 9½ | 7 | 7 | — 2 |
| 38 | 27 | 1⅝ | Baldwin Locomotive | 41,200 | 30¼ | 25 | 29 | — 5¼ |
| 122⅞ | 113½ | 7 | Baltimore & Ohio | 42,900 | 115 | 111⅛ | 112 | — 3⅛ |
| 34 | 20½ | 2 | Barnsdall "A" | 79,700 | 30⅞ | 25 | 25⅛ | — 5 |
| 57⅞ | 27⅞ | 2 | Bendix Aviation | 122,000 | 45⅞ | 39 | 39 | — 6⅝ |
| 110⅝ | 97 | 6 | Bethlehem Steel | 158,600 | 103⅝ | 93 | 94 | — 7⅞ |
| 85 | 60¼ | 3 | Borden | 12,500 | 83⅝ | 78 | 78 | — 3⅛ |
| 50½ | 37⅞ | 4 | Borg-Warner | 47,800 | 41⅝ | 37⅞ | 37⅞ | — 3⅛ |
| 22⅝ | 16⅞ | .... | Briggs Mfg. | 178,200 | 21½ | 18½ | 18½ | — 2⅝ |
| 30⅝ | 13¼ | .... | Brunswick-Balke | 4,000 | 21⅛ | 18 | 18 | — 3⅛ |
| 16⅞ | 8⅛ | 1 | Budd Wheel | 19,400 | 13⅝ | 12 | 12 | — 1⅞ |
| 51⅝ | 40⅝ | 1 | Burroughs Ad. Mach. | 45,000 | 44⅝ | 37 | 37 | — 6 |
| 112⅝ | 81⅝ | .... | Byers Co. | 133,100 | 111 | 85⅛ | 85½ | —24½ |
| 80½ | 68 | 6 | Calumet & Arizona | 10,700 | 69½ | 64 | 64 | — 5⅝ |
| 33⅞ | 20 | 4 | Calumet & Hecla | 17,900 | 20⅝ | 17 | 17⅛ | — 3⅝ |
| 75⅞ | 61⅝ | 5 | Canada Dry Ginger Ale | 21,400 | 67⅞ | 62⅛ | 64⅝ | + 2½ |
| 220⅝ | 187⅞ | 10 | Canadian Pacific | 13,300 | 205½ | 197 | 197 | — 8 |
| 382⅝ | 197⅝ | 6 | Case (J. I.) | 59,000 | 352¼ | 300 | 300 | —43¼ |
| 60 | 35⅝ | 3 | Celotex Co. | 14,200 | 47⅝ | 40⅛ | 40½ | — 7 |
| 65⅝ | 54 | 6 | Cerro de Pasco | 13,600 | 55⅝ | 52⅛ | 53 | — 1⅝ |
| 67½ | 38 | 4.20 | Checker Cab | 56,900 | 48⅝ | 43 | 43½ | — 6 |
| 241⅝ | 203 | 10 | Chesapeake & Ohio | 10,200 | 220 | 207½ | 207½ | —14⅛ |
| 82½ | 65½ | 3 | Chesapeake Corp. | 10,600 | 75 | 66 | 66 | —10⅝ |
| 26⅛ | 21½ | .... | C. M. St. P. & Pacific | 7,600 | 21⅛ | 18 | 18 | — 3⅝ |
| 45⅛ | 30⅝ | .... | Do. pfd | 42,500 | 37⅞ | 31⅝ | 32⅛ | — 5⅛ |
| 88⅝ | 79½ | 5 | Chicago & N. W. | 15,700 | 83⅝ | 79⅛ | 79⅝ | — 4 |
| 125⅛ | 109 | 7 | Chicago R. I. & Pacific | 7,800 | 117 | 109 | 112 | — 6 |
| 66⅝ | 57½ | 2.40 | Childs Co. | 21,800 | 60⅝ | 60 | 60 | — 2⅝ |
| 43 | 33 | 3 | Chrysler | 136,200 | 37 | 33 | 33½ | — 3½ |
| 35⅝ | 14⅝ | .... | Collins & Aikman | 7,700 | 29 | 21⅞ | 21⅞ | — 6⅝ |
| 77 | 43¼ | 2 | Colorado Fuel & Iron | 12,500 | 60⅞ | 51 | 53½ | —13⅝ |
| 104⅛ | 79½ | 2 | Columbia Gas & Elec. | 180,900 | 84⅝ | 76½ | 76½ | —12½ |
| 37 | 24⅝ | .87 | Columbia Graphophone | 1,436,000 | 37⅞ | 25½ | 27⅛ | — 9⅝ |
| 199 | 140½ | 6b | Columbia Carbon | 32,700 | 173 | 140½ | 140½ | —32 |
| 42 | 23⅞ | 2 | Commercial Credit | 26,000 | 34¼ | 30⅛ | 30½ | — 4⅛ |
| 55 | 36⅝ | 1.60a | Com'l Investment Trust | 10,400 | 46⅝ | 41⅛ | 41½ | — 6 |
| 38 | 24 | 1a | Commercial Solvents | 189,300 | 34¼ | 24 | 27⅛ | — 6⅝ |
| 20½ | 12⅝ | .60 | Commonwealth South. | 308,700 | 18⅝ | 16⅛ | 16⅝ | — 2⅝ |
| 19⅝ | 12⅝ | .... | Congoleum Nairn | 17,700 | 17½ | 13⅛ | 14 | — 3½ |
| 136⅞ | 96⅝ | 4 | Consolidated Gas | 489,000 | 135⅝ | 119½ | 120 | —15⅝ |
| 57½ | 28⅝ | .... | Cont'l Baking "A" | 15,300 | 33⅝ | 28⅝ | 29 | — 2 |
| 71⅝ | 50⅛ | 2½ | Continental Can | 247,200 | 68⅛ | 62 | 62 | — 3⅛ |
| 37⅝ | 28 | 2 | Cont'l Diamond Fibre | 66,200 | 34½ | 28⅛ | 28⅝ | — 5⅝ |
| 30½ | 19½ | .... | Cont'l Oil of Delaware | 69,900 | 30⅛ | 24⅝ | 25 | — 4½ |
| 40⅝ | 27⅞ | 1 | Continental Shares | 22,840 | 34⅞ | 30⅛ | 30⅛ | — 4⅝ |
| 111⅝ | 87½ | 3 | Corn Products | 50,000 | 106⅝ | 85½ | 96 | —11 |
| 32⅞ | 24¼ | 2a | Coty | 25,100 | 30 | 28⅛ | 28⅛ | — 1⅞ |
| 92⅞ | 78⅝ | 5 | Crucible Steel | 2,900 | 84 | 78⅝ | 78⅝ | — 6½ |
| 14⅞ | 6⅛ | .... | Curtiss Wright | 209,324 | 13⅝ | 9⅛ | 9⅛ | — 3⅝ |
| 180⅝ | 161½ | 9 | Delaware & Hudson | 5,000 | 178⅝ | 169⅝ | 169⅞ | — 7⅝ |
| 145⅛ | 112⅝ | 4 | Du Pont de Nemours | 142,000 | 135½ | 125 | 125 | —10⅝ |
| 255¼ | 175 | 8b | Eastman Kodak | 60,000 | 255 | 224 | 224 | —28½ |
| 37⅝ | 26 | 3 | Eaton Axle & Spring | 17,000 | 30 | 26 | 27 | — 2⅝ |
| 114⅛ | 61 | 6 | Electric Auto Lite | 58,300 | 100⅝ | 92⅛ | 93⅛ | — 5⅞ |
| 103⅝ | 49¼ | 1 | Elec. Power & Light | 550,800 | 87 | 76⅞ | 76⅞ | —10⅝ |
| 66 | 39½ | 1a | Engineers Pub. Service | 3,000 | 62 | 58 | 58 | — 3 |
| 63⅝ | 45½ | .... | Erie Railroad | 44,400 | 54¼ | 45⅛ | 45⅛ | — 8⅛ |
| 61⅝ | 50⅝ | 2½ | First National Stores | 7,100 | 55½ | 51½ | 51½ | — 4⅝ |
| 5½ | 3 | .... | Fisk Rubber | 11,700 | 4⅛ | 3⅝ | 3⅝ | — ⅝ |
| 57⅝ | 16⅛ | .... | Fox Film "A" | 204,000 | 56⅝ | 48⅝ | 49⅝ | — 6⅝ |
| 55⅞ | 38⅝ | 4 | Freeport Texas | 24,300 | 51 | 41⅛ | 41⅛ | — 9⅛ |
| 111⅞ | 90⅝ | 4a | General American Tank | 36,400 | 108⅝ | 105 | 106 | — ⅝ |
| 76½ | 49⅝ | 4 | General Asphalt | 14,100 | 64⅛ | 53⅝ | 54 | — 9⅛ |
| 95⅝ | 60⅝ | 1.60 | General Electric | 7,300 | 90 | 81 | 74⅝ | —15 |
| 60⅝ | 46⅝ | 3 | General Foods | 260,400 | 61¼ | 56 | 56⅝ | — 3⅝ |
| 54⅛ | 37½ | 3.30b | General Motors | 836,200 | 49⅝ | 43 | 44⅝ | — 3⅝ |
| 106⅞ | 86⅝ | 5 | General Railway Signal | 13,200 | 95 | 86⅛ | 86⅝ | — 9⅛ |
| 51⅛ | 40 | .... | General Theater Equip. | 312,800 | 50⅝ | 47 | 47½ | — 2 |
| 106⅞ | 86⅛ | 5 | Gillette Safety Razor | 279,300 | 88⅝ | 82⅛ | 84⅝ | + 1⅝ |
| 47⅝ | 37⅞ | 2½ | Gold Dust | 100,000 | 47⅞ | 42 | 42 | — 5 |
| 58⅛ | 38⅝ | 4 | Goodrich (B. F.) | 22,000 | 45⅞ | 38⅝ | 38⅝ | — 6⅛ |
| 96⅝ | 67 | 5 | Goodyear Tire & Rub. | 27,800 | 85 | 75 | 75 | — 8⅝ |
| 12⅝ | 9⅛ | .... | Graham-Paige Motor | 6,000 | 10 | 9⅝ | 9⅝ | — ⅝ |
| 102 | 89⅛ | 5 | Great North. Ry. pfd. | 5,300 | 93⅝ | 89⅛ | 90 | — 3⅝ |
| 27⅝ | 13⅞ | .... | Grigsby Grunow | 195,000 | 27⅝ | 15⅛ | 18⅛ | — 8⅛ |
| 22⅛ | 12⅝ | .... | Hahn Dept. Stores | 28,000 | 22½ | 18⅛ | 18⅝ | — 3⅝ |
| 18½ | 13⅝ | 1.20 | Hartman "B" | 2,700 | 16⅝ | 14⅝ | 16 | — ⅝ |
| 25⅝ | 19 | 2 | Houdaille-Hershey "B" | 30,000 | 21⅝ | 18⅝ | 19⅛ | — 2 |
| 116⅞ | 53¼ | .... | Houston Oil | 72,800 | 114⅝ | 89 | 89 | —24 |
| 62⅞ | 44⅝ | 5 | Hudson Motor Car | 50,400 | 47 | 44 | 44 | — 3 |
| 26⅝ | 19⅝ | 2 | Hupp Motor Car | 27,200 | 20⅝ | 19⅛ | 19⅛ | — 1⅛ |
| 36⅛ | 26⅛ | 2 | Independent Oil & Gas | 30,800 | 28⅛ | 24 | 24 | — 4 |
| 17 | 5 | .... | Indian Motorcycle | 12,400 | 10⅝ | 6⅛ | 7⅛ | — 3⅛ |
| 28⅝ | 16 | .... | Indian Refining | 58,000 | 23 | 16 | 16 | — 6⅛ |
| 39½ | 30⅝ | .... | Interboro Rapid Tran. | 29,300 | 36⅛ | 30⅛ | 30⅛ | — 4⅝ |
| 115⅝ | 78⅝ | 2½ | Int'l Harvester | 58,800 | 111⅝ | 102 | 102½ | — 4 |
| 64 | 31½ | 2k | Int'l Hydro Elec. "A" | 40,100 | 50⅝ | 42 | 42⅝ | — 7⅛ |
| 44⅝ | 30½ | 1 | Int'l Nickel, Canada | 219,700 | 37 | 30⅝ | 31⅝ | — 5⅝ |
| 77⅝ | 61⅛ | 2 | Int'l Tel. & Tel. | 549,500 | 75⅝ | 61½ | 61⅝ | —12⅝ |
| 143⅝ | 100⅛ | 3 | Johns-Manville | 89,000 | 115⅛ | 100⅛ | 100⅛ | —16⅛ |
| 41½ | 30 | 4 | Kayser (J.) | 9,700 | 32⅝ | 30 | 30 | — 1⅝ |
| 6⅝ | 2⅛ | .... | Kelly-Springfield | 4,900 | 5 | 4⅛ | 4½ | — ½ |
| 20⅝ | 7½ | .... | Kelvinator | 187,000 | 23⅝ | 19 | 19⅝ | — 3⅝ |
| 53⅝ | 38⅛ | 1½ | Kraft Phen. Cheese | 16,600 | 52 | 49 | 49⅝ | — 2 |
| 36⅝ | 30⅝ | 1.60 | Kresge (S. S.) | 10,600 | 32⅛ | 30⅝ | 30⅝ | — 1⅛ |
| 35⅝ | 23⅝ | 1.34 | Kreuger & Toll | 186,800 | 34⅝ | 32 | 32⅞ | — 1⅝ |
| 48⅝ | 30⅝ | 1a | Kroger Grocery | 88,300 | 37⅝ | 30⅛ | 31⅝ | — 5⅝ |
| 114⅛ | 98⅝ | 4 | Liggett & M. Tob. "B" | 62,900 | 109⅝ | 102⅛ | 103⅝ | — 5⅛ |
| 91⅛ | 42⅝ | 3 | Loew's Inc. | 170,000 | 93½ | 80⅝ | 80⅝ | — 7⅝ |
| 79⅛ | 50½ | 2.70b | Loose Wiles Biscuit | 12,700 | 64⅛ | 60 | 60 | — 3⅝ |
| 29½ | 16⅝ | .... | Lorillard (P.) | 15,500 | 25⅝ | 22⅛ | 22⅛ | — 2⅝ |
| 51⅛ | 38⅝ | 1⅝ | Louis. Gas & Elec. "A" | 46,600 | 49⅝ | 42 | 42 | — 7 |
| 44⅞ | 29½ | 2 | Ludlum Steel | 10,800 | 36⅛ | 29⅛ | 29⅛ | — 7⅛ |
| 88½ | 70 | 6 | Mack Trucks | 17,700 | 78⅝ | 72⅝ | 73⅛ | — 6⅝ |
| 30⅝ | 20 | 2 | Marmon Motor | 7,000 | 24⅝ | 20 | 20 | — 4 |
| 51⅝ | 37⅛ | 2 | Mathieson Alkali | 22,200 | 47 | 40⅝ | 40⅝ | — 5⅝ |
| 61⅝ | 49 | 2a | May Dept. Stores | 9,600 | 55⅝ | 52 | 52 | — 3⅝ |
| 37⅝ | 18⅝ | .... | Mexican Seaboard Oil | 151,700 | 35½ | 22 | 22 | —12½ |
| 33⅝ | 19 | 4 | Miami Copper | x16,400 | 27⅝ | 19 | 19⅛ | — 8⅛ |
| 28⅝ | 12⅛ | .... | Minn. Moline Imp. | 20,000 | 26 | 21⅛ | 21⅝ | — 4⅛ |
| 60⅝ | 46⅝ | .... | Missouri, Kan. Texas | 69,900 | 60 | 52⅝ | 52⅝ | — 6⅝ |
| 96⅝ | 76⅝ | .... | Missouri Pacific | 8,100 | 88½ | 76⅝ | 76⅝ | —12⅝ |
| 49⅝ | 38⅝ | 3 | Montgomery Ward | x32,500 | 48⅝ | 41 | 41⅛ | — 8 |
| 11⅝ | 4⅛ | .... | Moto Meter Gauge | 3,100 | 8⅝ | 6⅝ | 6⅝ | — 2⅛ |
| 33⅝ | 18 | 2⅝j | Murray Corp. | 46,700 | 23⅝ | 18⅜ | 19⅝ | — 1⅛ |
| 58½ | 43⅛ | 6 | Nash Motors | 32,300 | 46⅝ | 43⅛ | 44⅛ | — 2⅝ |
| 29⅝ | 11 | .... | National Air Trans. | 33,400 | 29⅝ | 22⅛ | 22⅛ | — 6⅝ |
| 91⅝ | 71 | 2.80 | National Biscuit | 20,700 | 87⅝ | 80 | 80 | — 7 |
| 81⅝ | 53⅛ | 4b | Nat'l Cash Register "A" | 50,100 | 58⅝ | 53⅛ | 54 | — 3⅛ |
| 58½ | 43⅝ | 2a | Nat'l Dairy Products | 89,500 | 57⅝ | 52½ | 53⅝ | — 3⅝ |
| 35⅝ | 29 | 2 | Nat'l Distillers Products | 4,100 | 35 | 31 | 31⅝ | — 2⅝ |
| 58⅝ | 32 | 1 | Nat'l Power & Light | 304,800 | 59⅝ | 47⅝ | 48⅝ | —13⅝ |
| 32⅝ | 18⅝ | 3 | Nevada Con. Copper | 52,900 | 22⅝ | 18⅝ | 19⅛ | — 3⅝ |
| 192⅝ | 167 | 8 | New York Central | 49,600 | 178⅛ | 168 | 168 | —11⅝ |
| 128⅝ | 107⅛ | 6 | N. Y., N. H. & Hartford | 15,900 | 116 | 107⅝ | 108⅛ | — 8⅝ |
| 265 | 226 | 10 | Norfolk & Western | 2,300 | 247½ | 232½ | 232½ | —17½ |
| 132⅞ | 98⅝ | 10%j | North American | 81,400 | 130⅝ | 114⅝ | 114⅝ | —13⅝ |
| 97 | 78 | 5 | Northern Pacific | 21,000 | 88 | 78 | 80⅝ | — 8⅝ |
| 38⅛ | 30⅝ | 2½ | Otis Steel | 5,400 | 34 | 30⅝ | 30⅝ | — 3⅝ |
| 77 | 52⅛ | 2 | Pacific Gas & Electric | 33,600 | 70½ | 63⅝ | 64 | — 5⅛ |
| 107⅞ | 72 | 3 | Pacific Lighting | x31,000 | 103⅝ | 85 | 85⅝ | — 8⅛ |
| 23⅝ | 15⅛ | 1 | Packard Motor | 188,700 | 19⅝ | 16⅛ | 16⅛ | — 3 |
| 61⅝ | 50½ | .... | Pan-Am. Petroleum "B" | 27,400 | 63⅝ | 58 | 60⅝ | — 1⅛ |
| 77⅝ | 48⅝ | 4 | Paramount-Publix | 146,100 | 71⅝ | 60 | 60 | —11 |
| 9 | 2⅝ | .... | Pathe Exchange | 94,500 | 8⅝ | 6⅛ | 6⅛ | — 1⅛ |
| 80 | 63 | 3 | Penney (J. C.) | 16,100 | 74½ | 64½ | 64½ | — 9 |
| 86⅝ | 72⅛ | 4 | Pennsylvania R. R. | x78,500 | 80⅝ | 75½ | 76½ | — 3⅝ |
| 24½ | 11⅝ | .... | Phila. Rdg. Coal & Iron | 101,900 | 24⅛ | 19⅝ | 19⅝ | — 3⅝ |
| 42⅝ | 29⅝ | 2 | Phillips Petroleum | 134,700 | 44⅝ | 38⅝ | 40 | — 1⅛ |
| 76 | 35⅝ | 2 | Procter & Gamble | 37,700 | 76⅝ | 69 | 69½ | — 2⅝ |
| 122⅝ | 81½ | 3.40 | Pub. Serv. Corp., N. J. | 211,300 | 120⅛ | 101⅛ | 101½ | —19 |
| 89⅝ | 76 | 4 | Pullman | 22,000 | 80⅝ | 76 | 76⅝ | — 3⅝ |
| 87⅝ | 69½ | 4 | Purity Bakeries | 21,400 | 77 | 69⅛ | 69⅝ | — 7⅝ |
| 69⅝ | 34⅝ | .... | Radio Corp. of America | 1,639,100 | 69⅝ | 46 | 46⅝ | —22 |
| 50 | 19 | .... | Radio-Keith-Orph. | 767,800 | 47⅝ | 35½ | 38⅝ | — 7⅛ |
| 58⅝ | 33 | 2.40 | Raybestos-Manhattan | 68,800 | 53⅝ | 35 | 36 | —17 |
| 135 | 110⅛ | 4 | Reading Co. | 16,600 | 118⅝ | 110⅛ | 112 | — 5⅝ |
| 46½ | 25⅝ | 1.60 | Remington Rand | 79,400 | 42⅝ | 33⅝ | 33⅞ | — 8⅛ |
| 16⅝ | 10⅝ | .80 | Reo Motor | 7,300 | 11⅝ | 11 | 11 | — ⅝ |
| 7½ | 4 | .... | Reynolds Spring | 4,100 | 5⅛ | 4⅛ | 4⅛ | — ⅝ |
| 58⅝ | 40⅛ | 3 | Reynolds Tobacco "B" | 59,000 | 53 | 50 | 50 | — 2⅝ |
| 28⅛ | 22⅝ | 2 | Richfield Oil, California | 24,000 | 26⅛ | 22⅝ | 23 | — 1 |
| 56½ | 49⅝ | 3.20f | Royal Dutch, shares | 37,400 | 53⅝ | 52½ | 52⅝ | — 1⅛ |
| 122⅝ | 88 | 5k | Safeway Stores | 27,500 | 97⅝ | 88 | 88 | —10⅝ |
| 56⅝ | 40½ | 3b | St. Joseph Lead | 8,000 | 45 | 40⅝ | 40⅛ | — 6⅝ |
| 118⅝ | 107⅝ | 8 | St. Louis San Fran. Ry. | 8,500 | 117½ | 110 | 111 | — 6⅝ |
| 12½ | 4⅛ | .... | Schulte Retail Stores | 6,400 | 9⅝ | 8⅛ | 8⅛ | — 1⅛ |
| 100⅝ | 87 | 2½a | Sears-Roebuck | 35,500 | 89⅝ | 83½ | 83½ | — 6⅝ |
| 13½ | 7⅝ | .... | Servel Inc. | 83,000 | 13⅝ | 9⅝ | 9⅝ | — 3⅝ |
| 52 | 36⅝ | 1 | Shattuck (F. G.) | 35,100 | 49½ | 43 | 43½ | — 5⅝ |
| 25⅝ | 21 | 1.40 | Shell Union Oil | 23,900 | 24½ | 22⅛ | 22⅝ | — 2⅝ |
| 94⅝ | 42½ | 3a | Simmons | 59,300 | 48⅝ | 42½ | 42½ | — 5½ |
| 32 | 21⅝ | 2 | Sinclair Con. Oil | 140,000 | 31 | 25½ | 25⅝ | — 4⅝ |
| 48⅝ | 28⅝ | 2 | Skelly Oil | 31,200 | 39⅛ | 34½ | 34½ | — 5 |
| 72 | 56⅛ | 2 | Southern Cal. Edison | 36,900 | 68⅝ | 62⅛ | 62⅝ | — 5⅛ |
| 125⅝ | 115 | 6 | Southern Pacific | 13,300 | 123 | 116 | 119½ | — 4½ |
| 30⅝ | 24 | 2 | South Porto Rico Sugar | 5,100 | 27 | 24 | 24½ | — 1⅝ |
| 136⅝ | 101⅛ | 8 | Southern Railway | 71,000 | 114⅛ | 101⅛ | 105 | — 9⅝ |
| 30½ | 13⅝ | 1 | Sparks Withington | 24,800 | 27⅝ | 22 | 23 | .... |
| 28 | 15⅝ | 1½ | Standard Brands | [illegible]36,200 | 15⅝ | 22⅝ | 23 | — 2⅝ |
| 129¼ | 107¼ | 3½ | Standard Gas & Elec. | [illegible]79,800 | 125 | 107½ | 108 | —16½ |
| 75 | 55⅝ | 2½ | Standard Oil, California | 100,700 | 74⅝ | 67⅝ | 68 | — 6⅝ |
| 83⅝ | 58 | 2b | Standard Oil, N. J. | 1,346,300 | 84⅛ | 72½ | 73 | — 9⅝ |
| 40 | 31⅛ | 1.60 | Standard Oil, N. Y. | 389,000 | 40⅝ | 34½ | 34⅝ | — 4⅛ |
| 29½ | 10⅝ | .... | Sterling Sec. "A" | 12,800 | 18½ | 15⅛ | 15⅝ | — 3⅛ |
| 113⅝ | 77 | 4 | Stone & Webster | 58,600 | 108⅝ | 95 | 95 | —12½ |
| 45⅝ | 35⅛ | 4 | Studebaker | 37,800 | 39½ | 35⅛ | 37⅝ | — ⅛ |
| 29⅝ | 20 | .... | Superior Steel | 7,300 | 22½ | 21⅛ | 21⅛ | — 1 |
| 59⅝ | 50⅛ | 3 | Texas Corp. | 101,300 | 60½ | 55⅝ | 56 | — 2 |
| 66⅝ | 54⅝ | 4 | Texas Gulf Sulphur | 37,200 | 62 | 57⅝ | 58 | — 4 |
| 31⅝ | 13⅝ | .... | Texas-Pac. Land Trust | 293,300 | 30¼ | 21 | 21⅛ | — 7⅛ |
| 17⅝ | 10⅝ | .60 | Tide Water Assoc. Oil | 47,300 | 17⅝ | 15 | 15 | — 2 |
| 21⅛ | 14½ | .80 | Timken Det. Axle | 2,600 | 18½ | 17⅛ | 17½ | — ⅝ |
| 80⅝ | 70⅝ | 3 | Timken Roller Bearing | 43,300 | 83⅝ | 75⅛ | 75⅛ | — 6⅝ |
| 6½ | 2⅝ | .... | Tobacco Products | 4,300 | 4⅝ | 4⅛ | 4⅛ | — ⅝ |
| 24 | 7⅝ | .30 | Transcontinental Oil | 149,800 | 23⅝ | 19 | 19⅝ | — 3 |
| 138 | 97¼ | 5 | Underwood Elliott | 14,700 | 113 | 108½ | 108½ | — 3⅛ |
| 106⅝ | 78 | 2.60 | Union Carbide | 353,700 | 93⅝ | 83 | 83¼ | —10⅛ |
| 242⅝ | 215 | 10 | Union Pacific | 6,300 | 227 | 219½ | 221⅝ | — 6⅛ |
| 99 | 43½ | .... | United Aircraft | 367,200 | 88½ | 65½ | 68 | —20 |
| 84 | 44⅝ | 2 | United Carbon | 80,100 | 80¼ | 55⅛ | 55⅛ | —23⅝ |
| 9 | 4 | .... | United Cigar Stores | 6,700 | 6⅝ | 6 | 6 | — ⅝ |
| 51⅛ | 30⅛ | .... | United Corp. | 1,404,800 | 52 | 40⅝ | 40½ | —11 |
| 105 | 86½ | 4 | United Fruit | 8,700 | 95⅝ | 93 | 94½ | — ⅝ |
| 48⅝ | 31⅝ | 1.20 | United Gas & Imp. | 728,100 | 49⅝ | 41 | 41½ | — 6⅝ |
| 139⅝ | 84½ | 6 | U. S. Industrial Alcohol | 28,000 | 91⅛ | 84⅛ | 85⅝ | — 5⅛ |
| 39⅛ | 18½ | 2 | U. S. Pipe & Foundry | 26,400 | 36⅝ | 30 | 30 | — 5⅛ |
| 35 | 21⅛ | .... | U. S. Rubber | 31,400 | 29⅝ | 26⅛ | 26⅛ | — 2⅝ |
| 198⅝ | 166 | 7 | U. S. Steel | 746,200 | 188⅝ | 168 | 170⅝ | —17⅝ |
| 12 | 4⅛ | .... | United Stores "A" | 2,600 | 8⅝ | 8 | 8 | — ⅝ |
| 45⅝ | 31⅛ | 2k | Util. Power & Lt. "A" | 93,500 | 45⅝ | 38 | 38 | — 5⅝ |
| 143¼ | 69⅞ | 4b | Vanadium Corp. | x203,400 | 139⅝ | 102¼ | 102¼ | —36¼ |
| 67⅝ | 49½ | .... | Wabash Railway | 9,200 | 55¼ | 49½ | 49½ | — 5½ |
| 80½ | 38⅝ | 4 | Warner Pictures | 819,400 | 74⅝ | 62⅝ | 63⅝ | — 8⅝ |
| 36 | 24 | .... | Western Maryland | 25,700 | 30⅝ | 24 | 24⅝ | — 6⅝ |
| 219⅝ | 173 | 8 | Western Union Tel. | 10,100 | 179⅝ | 173 | 173 | — 5½ |
| 58⅝ | 43⅝ | 2 | Westinghouse Air Brake | 10,300 | 45½ | 41⅛ | 41½ | — 3⅝ |
| 201½ | 140 | 5 | Westingh. Elec. & Mfg. | 245,300 | 194⅝ | 160⅝ | 160⅝ | —37⅝ |
| 37⅝ | 19½ | 2 | Wilcox Rich. "B" | 8,800 | 24⅝ | 21½ | 21½ | — 2⅝ |
| 11 | 7½ | .... | Willys-Overland | 17,300 | 8 | 7⅝ | 7⅝ | — ½ |
| 72⅝ | 60 | 2.40 | Woolworth | 47,000 | 66⅛ | 62 | 62 | — 4 |
| 32⅝ | 14 | .... | Yellow Truck & Coach | 9,300 | 30¼ | 25½ | 25½ | — 1⅛ |

x—Ex-dividend. xr—Ex-rights. a—Plus extras. b—Including extras. d—Partly stock. f—Paid last year. h—Paid so far this year. j—Payable in stock. k—Cash or stock.

Total sales—30,309,770 shares; week ago, 26,922,370; year ago, 22,949,700; two years ago, 19,678,300.

# DEAL FOR MINE CONTROL PENDS

*White Silver Estate Sought by Ohio Mining*

*Property Near Company's at Hornsilver Nevada*

*Pittsburgh-Goldfield Group New Improvements*

TONOPAH (Nev.) May 5. (Exclusive)—The Ohio Mines Company owning the Orlean and Townsite properties at Hornsilver, is negotiating for control of the Western Silver properties in the same district. The Western Silver group comprises nine claims, and adjoins the Orlean mine on the southwest. The old workings are said to contain considerable ore and are equipped with a mill. The Ohio Mines Company, controlled largely by L. W. Dye and associates of Cincinnati, plans early building of a modern mill.

The Pittsburgh-Goldfield Mining Company, composed chiefly of Pittsburgh (Pa.) capitalists, has announced plans for comprehensive development of its Pittsburgh-Nevada group, in the southeast section of the Goldfield district. Plans include sinking of a vertical three-compartment shaft to a depth of 2000 feet, if such depth is found necessary, installation of heavy machinery and operations on a broad scale. The claims are said to contain strong veins, with the outlook favorable for making of a producer.

The Reward group of four cinnabar claims near Mina has been purchased by W. T. Childers, manager of the Mina Mercury group, recently acquired by the Southern Mines, Inc., of Los Angeles. The property is eqipped with a retort and mine machinery, and for several months has been profitably operated by H. H. Leighton.

Negotiations are reported proceeding for transfer of the extensive Donald placers, near Manhattan, to the Hammon interests of California. The Donald property adjoins the large placer holdings of the Cole-Kirchen syndicate below Manhattan, and are said to contain large deposits of profitable gravel.

Russell, Miller & Co.
Members
New York Stock Exchange
New York Curb Exchange
Chicago Board of Trade
Correspondents
Boston Frazier Co.
Special Analyses This Week
Gulf Oil Corp.
Copies on Request
LOS ANGELES OFFICES
213 West Sixth St. FAber 6311
510 West Sixth St. VAndike 4111
Pasadena, TErrace 2143
New York Long Beach San Francisco Seattle Portland Monterey

GOLDSMITH FINANCIAL SERVICE Ltd.
Since 1902
Today's Advice for Tomorrow's Market
Told accurately precludes disaster
GOLDSMITH FINANCIAL SERVICE, LTD., 418 Associated Realty Bldg., Los Angeles, California. (LAT)
Please send full information.
Name ..............................
Address ..............................
City .................. State ..........

CONSIGNY BUILDING & LOAN ASSOCIATION
BEVERLY HILLS
1320 Santa Monica Blvd.
6%
BUY A GUARANTEED INCOME
Regular Income—No Fluctuation
Full Paid Investment Certificate

Young man, age 35, with 15 years' experience insurance and auto finance on the Pacific Coast as president of several companies, desires connection with responsible firm or individual where concentrated effort and broad experience can be used to advantage. Address DAK, Box 458, Times Branch.

Second Mtge. Money
in 24 Hours
for
Hotels and Apt. Houses
in Los Angeles Proper
Providing encumbrance is not over 75 per cent of valuation.
OUR OWN FUNDS
125 E. Tenth St. — TR. 9424

COLORCRAFT CORPORATION
NEW MOTION PICTURE COLOR PROCESS
WE HAVE prepared a detailed circular reviewing the history and management, and analyzing the prospects of this Company. Copies are available, for interested investors.
Tooker & Co.
Members New York Stock Exchange
Members N. Y. Curb Exchange (Assoc.)
Members Assn. of Bank Stock Dealers of N. Y.
120 Broadway New York
Telephone Rector 6060
Uptown Office 522 Fifth Avenue

Stocks M. L. HIRSCHBEIN & CO. Bonds
MEMBERS CALIFORNIA STOCK EXCHANGE
530 WEST 6th STREET TRinity 9061.

LOGAN & BRYAN
MEMBERS NEW YORK STOCK EXCHANGE
506 SO. SPRING STREET BILTMORE HOTEL

We have prepared a Booklet on
General Theatres Equipment Inc.
and its subsidiary, controlled and affiliated companies:
Fox Film Corporation
Fox Theatres Corporation
International Projector Corp.
National Theatre Supply Co.
Theatre Equipment Acceptance Corp.
Mitchell Camera Company
Hall & Connolly, Inc.
The Strong Electric Company
J. E. McAuley Manufacturing Co.
Ashcraft Automatic Arc Co.
A copy will be sent upon request
PYNCHON & CO.
Members New York Stock Exchange
111 Broadway New York
SAN FRANCISCO TELEPHONE: SUTTER
CHICAGO MILWAUKEE LONDON PARIS LIVERPOOL

SALESMEN
SUCCESSFUL SALESMEN of Securities or other lines can make a permanent lucrative connection selling International Insurance Shares and issues of like stability.
ALLEN & MAREE, Inc.
318 Rowan Building FAber

BROOKMIRE ECONOMIC SERVICE, Inc.
of New York
Investment Counselors and Administrative Economists
W. S. Cook, Resident Manager
622 Title Insurance Bldg. 433 So. Spring St. TUcker

The SUBURB has Come of AGE!
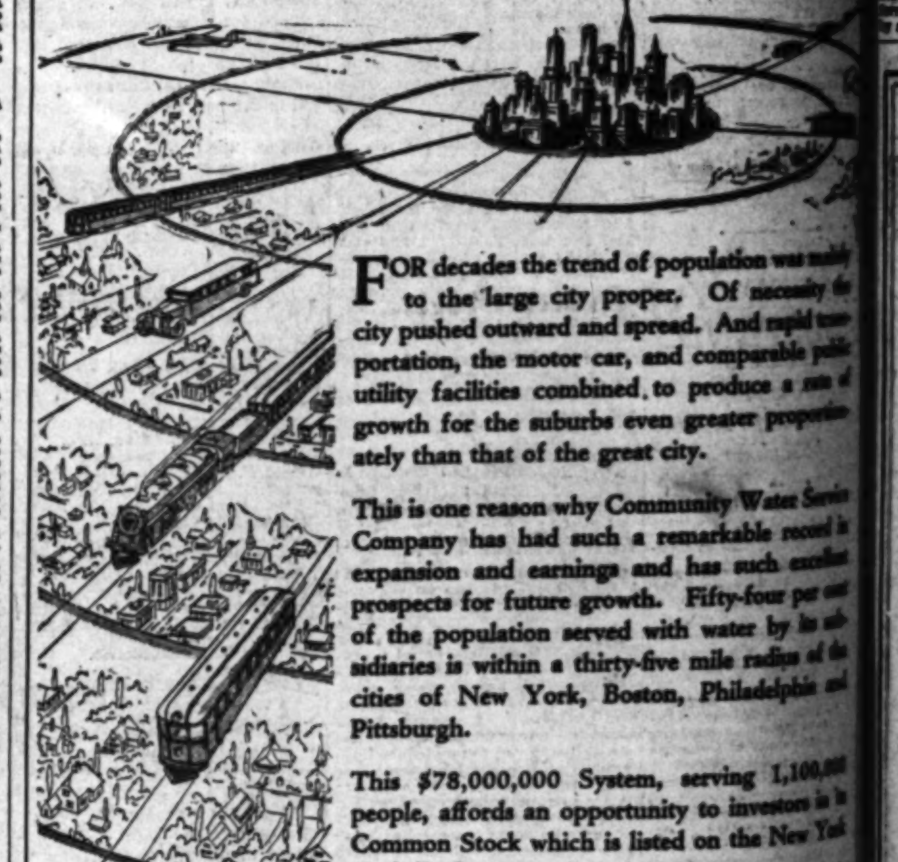
FOR decades the trend of population was mainly to the large city proper. Of necessity the city pushed outward and spread. And rapid transportation, the motor car, and comparable public utility facilities combined, to produce a rate of growth for the suburbs even greater proportionately than that of the great city.
This is one reason why Community Water Service Company has had such a remarkable record in expansion and earnings and has such excellent prospects for future growth. Fifty-four per cent of the population served with water by its subsidiaries is within a thirty-five mile radius of the cities of New York, Boston, Philadelphia and Pittsburgh.
This $78,000,000 System, serving 1,100,000 people, affords an opportunity to investors in its Common Stock which is listed on the New York Curb Exchange.
Copy of 1929 Annual Report on Request
Community Water Service Company
46 Cedar Street New York

A. E. FITKIN & COMPANY
LIMITED
ANNOUNCE
THE REMOVAL OF THEIR LOS ANGELES OFFICES
TO LARGER QUARTERS
FROM SUITE 935 VAN NUYS BUILDING
TO
SUITE 340 VAN NUYS BUILDING
(NEW ADDITION)
TELEPHONE TRINITY 4881

MAY 5, 1930.—[PART

...pared a Booklet on
...tres Equipment, Inc.
...iary, controlled and ...d companies:
...a Corporation
...res Corporation
...l Projector Corp.
...eatre Supply Co.
...ent Acceptance Corp.
...amera Company
...Connolly, Inc.
...Electric Company
...Manufacturing Co.
...tomatic Arc Co.
...e sent upon request
...ON & CO.
...York Stock Exchange
New York
...LEPHONE: SUTTER ...
...N PARIS LIVERPOOL MANCHESTER

...ESMEN
...MEN of Securities or other ...manent lucrative connection ...surance Shares and issues
...MAREE, Inc. FAber 7301

...NOMIC SERVICE, INC.
...New York
...ad Administrative Economists
...esident Manager
...433 So. Spring St. TUcker 9975

...of AGE!

...l of population was mainly ...roper. Of necessity the ...spread. And rapid trans...r, and comparable public ...ed to produce a rate of ...even greater proportion...reat city.

...Community Water Service ...a remarkable record in ...and has such excellent ...wth. Fifty-four per cent ...d with water by its sub...ty-five mile radius of the ...Boston, Philadelphia and

...stem, serving 1,100,000 ...rtunity to investors in its ...s listed on the New York

...Request
...ity
...ompany
New York

...PANY
...ES OFFICES
...NG
...ING



# SHAFT STARTED ON GOLD GROUP

### Grass Valley-Boreham Gets Development on Way

### Hoist and Other Equipment Installed at Mine

### Sharp Decrease in Pay Roll of District Noted

SACRAMENTO, May 5. (Exclusive)—The Grass Valley-Boreham Mining Company of Los Angeles has installed a hoist, compressor and other equipment on its gold group, three miles east of Grass Valley, and started sinking of the ...-foot shaft to a depth of 600 feet. The plant is electrically driven. The ore has been opened on the upper levels and the management ... capable of blocking out a large tonnage with greater depth. A ten-stamp mill is on the ground.

Approximately 600 men are employed in the mines of Grass Valley, compared with nearly 1000 a few years ago, according to figures of local operators. Consolidation of the Empire and North Star properties threw many miners out of their jobs, and the ... attendant on mining has ... operation of several properties in the past few years.

Arrangements for vigorous work on the Gold Leaf group of quartz claims near Redding have practically completed by D. F. ..., W. S. Standish and other Los Angeles capitalists, according to the owners of the property. The Angeleno recently took a purchase option on the property. They ... to install a fifty-ton mill before summer ends.

The Golconda Mining Company is preparing to work its gold property near Taylorsville in Plumas county, ... three shifts. Equipment has been installed, strong ledges opened and electric power transmitted to the mine. Recent work is said to have been particularly satisfactory.

After several years of idleness the ... Hill gold mine, in the Klamath River field of Siskiyou county, is again turning out gold ore. The property was lately released from several years of litigation. The mill is running steadily. ... high values recovered from the ... product. The mine has ... ranked among the premier ...-gold yielders of Siskiyou.

## Buyers' Guide Aids Producers

SACRAMENTO, May 4. (AP)—Completion of a directory containing names and addresses of 1100 ... and industrial organizations of California was announced today by the Bureau of ... The directory, first of ... kind to be compiled in the ... was produced to assist California producers to find markets ... as a buyers' guide.

## COMPARISON OF CALIFORNIA'S DAILY OIL PRODUCTION

| District— | Week ending May 3 1930 | No. of Wells | Week ending April 26 1930 | No. of Wells | Week ending May 4 1929 | No. of Wells | Week ending May 6 1928 | No. of Wells |
|---|---|---|---|---|---|---|---|---|
| | Average for Week | | | | | | | |
| Santa Fe Springs .. | 133,500 | 437 | 130,000 | 430 | 167,000 | 397 | 37,500 | 306 |
| Long Beach ........ | 99,500 | 884 | 99,000 | 877 | 174,000 | 921 | 174,000 | 677 |
| Midway-Sunset ..... | 68,750 | 1,961 | 69,000 | 1,960 | 70,000 | 2,380 | 73,000 | 2,500 |
| Elwood ........... | 49,000 | 31 | 49,000 | 30 | 28,500 | 10 | ...... | ... |
| Ventura-Avenue .... | 48,000 | 149 | 47,000 | 147 | 55,000 | 161 | 49,000 | 116 |
| Huntington Beach .. | 29,000 | 432 | 29,000 | 432 | 43,000 | 580 | 55,000 | 575 |
| Seal Beach ......... | 24,000 | 133 | 24,000 | 133 | 35,000 | 144 | 38,500 | 136 |
| Inglewood .......... | 17,750 | 216 | 17,750 | 216 | 24,000 | 222 | 29,250 | 220 |
| Dominguez ......... | 8,750 | 58 | 9,000 | 58 | 10,000 | 72 | 12,500 | 73 |
| Rosecrans ......... | 7,000 | 102 | 7,250 | 102 | 6,500 | 101 | 6,500 | 111 |
| Balance of State .. | 147,500 | 5,156 | 147,000 | 5,163 | 137,000 | 5,631 | 148,500 | 5,865 |
| Total for State.. | 632,750 | 9,561 | 628,000 | 9,548 | 750,000 | 10,599 | 622,750 | 10,581 |

## Local Chapter of New Mining Society Planned

Meeting at the Engineers' Club in this city a few days ago representative mining men of Southern California were addressed by R. L. Kimmell of Sacramento, who presented the proposal that a local chapter of the new Mining Association of California be organized in Los Angeles.

An organization meeting is to be held here about the middle of May, at which a membership drive will be launched, according to reports. Those present at the recent meeting were Edwin Higgins, B. M. Snyder, R. L. Kimmel, W. B. Tucker, Walter Gordon Clark, Robert Henley, M. J. Holmes, Julian Boyd, A. E. Place, Louis Ball and F. B. Church.

F. B. Church was chosen as chairman of the organization committee and Mr. B. M. Snyder as secretary. At the organization meeting it is expected that all those who are interested in the mining industry will be present. Notice of the exact date will be sent out in the course of a few days.

## Work Resumed on Jacalitos Hills Project

TAFT, May 4. (Exclusive)—John Knudsen has resumed drilling in his old suspended project in the Jacalitos Hills district. Drilling began again at 1620 feet, where Knudsen left off several weeks ago. The gray shale formation predominates at bottom. The well is located on Sec. 14, 21-14.

In the same region, on Sec. 28, 21-14, the Currency Petroleum Company is idling in its No. 1 project, in which it recently attempted a production test. The hole has been swabbed dry. Total depth of the project is 3610 feet. The six and one-quarter-inch casing was set at 2802 feet.

## CATES TO TREAT LOW-GRADE ORE

DOUGLAS (Ariz.) May 4. (Exclusive)—That the low-grade ores of the Phelps Dodge Corporation are to be given much larger importance is declared in connection with the election of Louis S. Cates as president. Mr. Cates for many years has been a specialist on such ores, with large success in handling the low-grade Ray and Utah mines.

His first attention is expected to be given the corporation's Morenci branch, where a four-year development and construction program has been outlined, with expectation that about 25,000 tons of ore then will be handled in new works near Morenci, with an annual output of 165,000,000 pounds of copper. Even at this rate of depletion, the Morenci ore bodies are reported ample for twenty-five years' operation with about 250,000,000 tons of ore already blocked out.

Two experimental plants now are under construction. There also is understanding that much low-grade milling ore remains for extraction in the Copper Queen properties at Bisbee. Work temporarily has been discontinued in the Warren shaft, near Bisbee, owing to a heavy flow of water, the men transferred to other sections of the mine.

Nearly 2000 men are employed in the Pilares (Son.) mines of the Moctezuma Copper Company, a Phelps Dodge subsidiary, which ships concentrates here from a large mill at Nacozari. It is stated that new ore in quantity has been developed in the south end of the Pilares property on the twentieth level and above.

### LARGEST PUMP IN WORLD

OTTENDORF (Germany) May 4. (AP)—A pump so big it controls floods drains the marshland between the Elbe and Weser rivers here. Recently it reduced the water level on the submerged countryside by a whole foot in ten minutes. The pump is centrifugal, spouting a stream that fills a pipe nearly twenty feet in diameter. It is said to be the biggest pump in the world.

## Heavy Showing of Gas Noted in Belridge Well

BELRIDGE, May 4. (Exclusive) The Rio Grande Oil Company is encountering heavy gas indications in redrilling the old Keystone Oil Company well now known as Garcia No. 1 on Sec. 18, 28-22, in the Belridge field.

Keystone stopped coring at 3681 feet and Rio Grande went back to 3050 feet to start redrilling.

The area is believed to be an extension of the Buttonwillow gas field, but Rio Grande hopes to strike an oil sand.

The Shell Oil Company has found oil at shallow depth in its Victoria No. 1 well on Sec. 24, 28-20 in the Belridge field. The hole has been washed out to 625 feet, bottom being at 725 feet. Production will run about twenty-five barrels a day, it is said. The well is in the vicinity of the new Belridge Oil Company gasser.

## Imperial Gold Will Use Steam Shovel at Mine

Steam shovels will be used to mine the big gold ore deposit in the Imperial property, near Battle Mountain, Nev., according to announcement made this week at the San Francisco headquarters of the Imperial Gold Mines Corporation.

The company made this decision on recommendation of mining engineers, who spent much time on the ground last month, making a survey of physical conditions and a careful study of mining and milling costs which they think will not be more than $1.50 a ton when the property is brought into quantity production, considering the available water supply and the surface contour which permits transportation of ore from mine to mill by gravity tramway.

*Subscriptions from dealers have been received in excess of the amount of this issue.*

ADDITIONAL ISSUE

$6,700,000

# Appalachian Gas Corporation

Convertible Six Per Cent Debentures
Series "B"

Dated May 1st, 1930 — Due May 1st, 1945

Principal and semi-annual interest (May 1st and November 1st) payable at the office of the Trustee, Philadelphia, or at the principal office of City Bank Farmers Trust Company, New York, or at the office of Continental Illinois Bank and Trust Company, Chicago. Coupon debentures in denominations of $1,000 and $500. Registerable as to principal. Redeemable as a whole or in part, upon thirty days' published notice, to and including November 1st, 1935, at 105 and accrued interest, the redemption premium decreasing one-half per cent during each year thereafter. Interest payable without deduction for that portion of any Federal Income Tax not in excess of two per cent. Refund of certain California, Connecticut, District of Columbia, Iowa, Kansas, Kentucky, Maryland, Massachusetts, Michigan, Minnesota, New Hampshire, Oregon, Pennsylvania, Virginia and Washington taxes, upon timely and proper application as provided in the First Supplemental Trust Agreement.

The Pennsylvania Company for Insurances on Lives and Granting Annuities, Philadelphia, Trustee.

Subject to the terms of the First Supplemental Trust Agreement, each $1,000 Debenture of this issue is convertible at the option of the holder thereof, at any time after May 1st, 1931 and prior to maturity or earlier redemption, into 80 shares of common stock of Appalachian Gas Corporation. Each $500 Debenture is similarly convertible into 40 shares of common stock.

*The following information has been furnished by the Corporation:*

**Business:** Appalachian Gas Corporation, through subsidiaries in the states of Ohio, Kentucky and West Virginia, supplies natural gas under long term contracts to public utility and industrial companies including United Fuel Gas Company (subsidiary of Columbia Gas & Elecric Corporation), Hope Natural Gas Company (subsidiary of Standard Oil Company of New Jersey), Owens-Illinois Glass Company and The Libbey-Owens Glass Company. Through a subsidiary in Texas, the Corporation will supply natural gas under long term contract to Central Power & Light Company (controlled by Middle West Utilities Company).

Upon completion of this financing, Appalachian Gas Corporation will own a substantial interest in the common stock of Memphis Natural Gas Company which supplies under long term contract the entire gas requirements of the Memphis Power & Light Company, distributing gas for domestic and industrial consumption in and about the City of Memphis, Tennessee. It also furnishes gas under long term contracts to Mississippi Power & Light Company, Arkansas Power & Light Company and Louisiana Power & Light Company, which companies, including Memphis Power & Light Company, are under the supervision of Electric Bond and Share Company. The Appalachain Gas Corporation, through subsidiaries, also serves other industrial and domestic consumers.

**Properties:** The properties owned or controlled by the companies in the Appalachian Gas Corporation group located in the states of Ohio, Kentucky and West Virginia, consist of 372 gas wells, 313 miles of pipe lines including gathering lines, and the gas rights in more than 200,000 acres of land on over 160,000 acres of which the oil rights are also owned or controlled. The gas reserves of less than 50 per cent of the above acreage have been reported to be approximately 125,000,000,000 cubic feet. The properties in the state of Texas, controlled through Texas Gas Utilities Company, include certain gas rights in approximately 215,000 acres of land and, upon completion of the construction program now in progress, will also include more than 200 miles of pipe lines, including distribution lines.

Memphis Natural Gas Company owns approximately 210 miles of 18-inch pipe line, with a daily rate transportation capacity of 60,000,000 cubic feet, two modern compressor stations and other facilities and equipment necessary for the successful operation of its properties.

**Earnings:** Combined earnings of the companies in the Appalachian Gas Corporation group for the first year of full operation, as estimated by independent engineers, are as follows:

| | |
|---|---|
| Gross Revenues | $5,704,549 |
| Net earnings accruing to securities owned by Appalachian Gas Corporation, depreciation and depletion, amortization charges and Federal Income Taxes of the respective companies | $1,864,143 |
| Annual Interest Requirements of Convertible Six Per Cent Debentures | $ 562,130 |

After giving effect to the retirement of Memphis Natural Gas Company Bonds ($1,000,000 Texas Gas Utilities Company Notes held by Appalachian Gas Corporation are not included in above figures), the outstanding funded indebtedness of the companies in the Appalachian Gas Corporation group, exclusive of $9,485,500 Debentures of the Corporation presently to be outstanding, amounts to $11,469,500 as of January 1st, 1930.

There are outstanding certain purchase warrants and conversion privileges calling for the issuance of additional stock of certain of the respective companies; stock reserved for this purpose is not considered as outstanding stock in calculating the percentages set forth herein.

The above estimates do not include any earnings which may be derived from the future development of more than 100,000 acres in Kentucky and Ohio, which acreage has been referred to heretofore.

**Purpose of Issue:** These additional debentures are issued to provide funds available for the acquisition of additional properties and/or securities and for other corporate purposes.

**Management:** Union Management and Engineering Corporation supervises under the direction of the respective Boards of Directors the operations of Ohio Valley Gas Corporation, Ohio Kentucky Gas Company, Wayne United Gas Company, Ohio Southern Gas Company, Texas Gas Utilities Company, Memphis Natural Gas Company, and Allegheny Gas Corporation.

Price 100 and accrued interest

Gas reserves and estimated earnings have been reported upon by either Ralph E. Davis, Engineer, or Messrs. Brokaw, Dixon, Garner & McKee, Geologists and Engineers. Legal matters are under the supervision of Messrs. Chapman and Cutler, New York City, and Messrs. Rootz, Hurlbutt and Revercomb, Charleston, W. Va. Acreage figures, in the absence of surveys, are estimated. These debentures are offered for delivery when, as and if issued, subject to the approval of counsel and acceptance by us. In the first instance temporary debentures may be delivered pending the preparation of definitive debentures.

*Application will be made to list these debentures on The Chicago Stock Exchange.*

P. W. Chapman & Co., Inc.

Hale, Waters & Company — Reilly, Brock & Co.

The information contained herein, while not guaranteed or of our warranty, has been obtained from sources believed to be reliable.

# MORE CHANNELS FOR SEA RADIO

### Order Reduces Separation Between Frequencies

### Commission's Action Paves Way for Allocations

### KHJ Will Broadcast All of Happy Go Lucky Hour

The Times Forum, KHJ, at 1:30 p.m. World-wide news at 12:30, 4:45 and 10 p.m. President Hoover at 7:30 a.m. over KHJ and KECA in address to American Red Cross.

BY JOHN S. DAGGETT

Increased transoceanic facilities are provided for by the Federal Radio Commission in orders which will reduce the separation between frequencies, thereby permitting the doubling of the number of channels.

Improvement in transmitting equipment has made it possible for stations to operate within narrower limits, allowing for the insertion of additional stations without interference. The new regulations will not affect the width of the channel given to stations, which varies with the frequency, ranging from four kilocycles on frequencies between 1500 and 2200 kilocycles, to sixty kilocycles on frequencies between 21,960 and 32,780 kilocycles.

### NEW SET-UPS PLANNED

The action of the commission is intended to pave the way for a new set-up of allocations in these bands next year, in conformity with the recommendations of the International Radio Consultative Committee, before which the commission's engineers will work out a new form of allocation.

The international committee recommended the splitting of the separation between channels, but need for a revision of the allocations for transoceanic communication has been felt for some time. The doubling of the number of channels, which is expected to result, will make it possible to provide better facilities for the handling of the world's international communications.

### TODAY'S DIAL HIGHLIGHTS

KHJ brings good news to listeners-in with the announcement that it will broadcast KPRC's daily Happy Go Lucky Hour in its entirety—that is, from 2 to 3 p.m. Heretofore they have only broadcast the first half-hour. At 4 p.m. this afternoon the Viennese Quintet in forty minutes of excellent chamber music is followed by two concerts, the first at 6 p.m., when the Don Lee Concert Orchestra features the works of Mendelssohn, Chaminade, McDowell and others; while 7 p.m. brings a half-hour of orchestral and solo compositions, including "On Wings of Song," Mendelssohn, "Po Ling and Ming Toy," Friml, and two numbers from Grofe's "Mississippi Suite." Blue Monday's Jamboree at 8 o'clock tonight brings the Jamboreeadors in a two-hour visit replete with jolly songs and patter. At 10:05 p.m., Ted Fiorito's orchestra from the Mark Hopkins Hotel, San Francisco, with Dusty Rhoades as guest soloist. Fiorito has just returned from the Edgewater Beach Hotel, in Chicago, is a composer of song hits, and promises an hour of dance and vocal music decidedly different.

KFI at 2:30 o'clock this afternoon brings T. Lee, Jr., general manager of the Boeing School of Aeronautics, in a talk to students on "Aviation As a Life Work." At 6 o'clock tonight classical airs touched with dance rhythm of varied times abound on a program by the Rochester Civic Orchestra. Dvorak's "Slavonic Dances" will open the program, while the "Japanese Dance Suite" by Holst will strike a more quaint and dainty note. At 6:30 tonight The Empire Builders bring to listeners the full color of the historical pageant staged at Lake Minnetonka in Minnesota. The pageant will be the high spot of a drama to be presented.

KECA at 6:30 tonight brings a ballroom orchestra and Two Shades of Blue. For those who like good dance music and blues singing, it should be worth your dial. Piano Capers at 8 p.m. and Harp Harmony at 8:30 are national network programs worthy of a dialing. At 9 tonight Ray Van Dyne's orchestra, with Jean Dunn, soloist, promise an hour of music they declare to be "amiable and lively."

### TRIO ON PROGRAM

KNX at 7:30 tonight features a trio comprising 'cello, contralto and pianist that bids fair to furnish a half-hour of delightful music. At 5 p.m. the KNX Players will present "Two Men," a drama that is described as 'gripping,' while 9 to 9:30 tonight brings the Piano Twins and a male quartet in a repertoire including "Cuttin' Paper Dollies," "Blue Shadows" and "Needin' You Like I Do." In celebration of "Boys' Week" KNX at 7 p.m. features a group of students from the Hollywood High School in instrumental compositions.

KMTR at 7:35 p.m. offers Rosa Low, lyric soprano of operatic fame, in a recital of operatic and concert numbers.

A unique radio feature is to be inaugurated today over KGFJ when at 12 noon daily, except Sunday, a Japanese program of music and song will be heard. Oriental singers, instruments and compositions will be featured and the only language employed will be Japanese.

## Texas-Pacific Plans Well on Right of Way

AUSTIN (Tex.) May 4. (Exclusive)—Application has been made to the Railroad Commission by Gholson & Company, contractors for the Texas and Pacific Railroad, for a permit to drill oil wells on the road's right of way, which traverses the new oil field in Ector county for one mile.

The application asks that the Railroad Commission make an exception in this case to the rule which prohibits the drilling of an oil well within 150 feet of a boundary line. It is the purpose of the Texas and Pacific to produce its own fuel oil if drilling is allowed. The cost of the supply of fuel oil for its locomotives last year was $3,700,000, the application stated.

# RADIO DIAL

(From Programs Submitted by Stations)
(ALPHABETICALLY ARRANGED)
(C)—Denotes chain broadcast.
(F)—Denotes feature program.

**6 to 8 a.m.**

KECA—Tenor, 7:15; President Hoover (C) (F) 7:30.
KFI—Stock reports, 6:30; tenor at 6:45; Leslie Brigham, baritone, 7:30.
KHJ—Recordings; President Hoover, 7:30-8 (F) (C).
KMTR—Musical Treasures at 6; Breakfast Club frolic, 7-8.
KNX—Exercises, 6:45 to 8.
KTM—Eye-opener; ranch hour at 7.

**8 to 10 a.m.**

KECA—Baritone at 8.
KFI—Happy Time hour, (C) Ballads at 9; German lesson, 9:30.
KFWB—Variety Sextet and soloists, 8:30; Book Review (F.) 9:30.
KHJ—Coal and Coke at 8; recordings; Feminine Fancies (C.) 9:30.
KMTR—Breakfast Club; records at 9:30.
KNX—Prayer; beauty talk at 9.
KTM—Bert's Best Bets at 9.

**10 a.m. to 12 Noon**

KECA—Musical Memories, 11:30; Canary Cook, 11:45.
KFI—Heinz program; Joseph Gibson, speaker (C.) 10:15; Woman's Magazine, 10:30 (C.); Spanish lesson, 11:45; Mabel Lewis, ballads, 10.
KFWB—Melody Boys, 10:30; Billy Van, 11:30.
KHJ—Recordings, 10:30.
KMPC—Melodies at 11.
KMTR—Organ recital, 11:30; happiness girl at 10; City Hall speaker, 11:45; song requests, 10:30; string ensemble at 11.
KNX—Essie Albright (F.) musical program at 11; Dr. Matthews, 11:30.

**12 Noon to 2 p.m.**

KFI—State market report, 12:15.
KFWB—String orchestra and soloist, 12; Variety Serenaders, 12:30; talk on aviation.
KHJ—Biltmore Orchestra; world-wide news at 12:30; organ recital, 12:45; Times' Forum at 1:30 (F) organ recital at 1.
KMTR—Prosperity hour, 12:15; Joy Boys, 1:15.
KNX—Piano Twins and soloist, 12; readings at 1:30; Jingle Man, 2.
KTM—Organ recital, 1 p.m.

**2 to 4 p.m.**

KECA—Jerome Powers, pianist, at 3; Blues at 3:30.
KFI—School of the Air, 2:30 (C.); Los Angeles Library book review, 3 (F.)
KFWB—Art Pabst at 2; Ann Gray, songs, 2:30; Art and Artie, popular songs, 3; Radio Varieties, 3:30.
KHJ—Happy Go Lucky Hour (C) (F); Automobile Club at 3:45; Girl Scouts of America, 3:15.
KMPC—U.S.C. lectures at 3.
KMTR—Spanish program at 2:15; Battle ...
KNX—KNX Little Symphony, 2:30; organ recital, 3:30.
KTM—Popular melodies, waltzes, 2:45; Food for Thought at 3.

**4 to 6 p.m.**

KECA—Wildrono, pianist, 4:15; ballads, 4:30; Marting orch. (C.) 5; Family Party (C) (F.) 5:30.
KFI—Better America Fed., 4; News Bureau, 4:15; Big Brothers, 4:30; Baron Keyes, 5; stock market.
KFWB—Children's Playhouse, 4; Earl Gray's orch., 4:30; ... baritone.
KHJ—Viennese Quartet at 4; Times' world-wide news at 4:45; Charlie Wellman and Nell Larson at 5; Boulevard Serenaders, 5:30.
KMPC—U.S.C. lecture to 5; Cuckoo Clock, 5:30.
KMTR—Recordings.
KNX—Travelogue, 5, and Big Brother; kiddie hour at 5:15.
KTM—Dance melodies; Uncle Jay's rhymes, 4:30.

**6 to 7 p.m.**

KECA—Wilson's orchestra (C) (F.) Virginia Ballroom orchestra.
KFI—Stromberg-Carlson, 6 (C) (F.) Empire Builders (C.) 6:30.
KFWB—Dance orchestra; Harry Jackson's dance orchestra.
KHJ—Don Lee concert orch., 6; feature program, 6:30.
KMTR—Organ at 6; ballads at 6:30.
KNX—Marimba band at 6; string quintet and soloist at 6:30.

**7 to 8 p.m.**

KECA—Quartet, 7:15; Amos 'n' Andy, 7:30 (C) (F.); Literary Digest (C.) 7:45.
KFI—Song recital (C) 7-8.
KFWB—Cecil and Sally at 7; Walker orchestra, 7:10; Jean Leonard, pianist, 7:30.
KHJ—Concert classics (C) (F.) by Don Lee Symphony, 7:30.
KMTR—L. A. Chamber of Commerce at 7; piano and song duo, 7:15; operatic singer at 7:35 (F.)
KNX—Trio at 7; KNX Little Symphony, 7:30.

**8 to 9 p.m.**

KECA—Piano Capers (C) at 8; harp harmony (C.) 8:30.
KFI—Light classical music (C) varieties.
KFWB—"Evening in Paris" (F.) Geo. Olsen and music, 8:30.
KHJ—Blue Monday Jamboree from KFRC, (F) (C) 8 to 10.
KMTR—Spanish program, 8-9.
KNX—Playlet at 8; Labovitch, violin, choir, 8:30, (F.)
KTM—Organ and soloist, 8.

**9 to 10 p.m.**

KECA—Van Dyne's orchestra and soloist, (F.)
KMPC—U.S.C. lectures.
KFI—Packard Orch. and soloist (F.) Firestone program (C) (F.) 9.
KFWB—Boswell Sisters and Southlanders at 9.
KHJ—Blue Monday Jamboree (F) 8-10.
KMTR—The Serenaders, 9; Happy Harry.
KNX—Piano twins and singers; "Radio Detective."
KTM—"Highway Highlights." (F)

**10 p.m. to Midnight**

KECA—Bud West's Cafe at 10.
KFI—Cafe Max Fisher orchestra at 10:30.
KFWB—Aaronson's orch., 10; concert orchestra, 10:30; Irving Aaronson's orchestra, 11.
KHJ—Times' news, 10; Ted Fiorito's Mark Hopkins orchestra, 10:05, (F.) Burgett orchestra to 12.
KMPC—Beverly Hill Billies at 11.
KMTR—Dance orch., 10; "Z" Hall and Charley Long, 12 to 1.
KNX—Johnny Hamp's Kentucky Serenaders from Hotel Ambassador.
KTM—Bender's hour, 10; Paris Inn at 11.

**Midnight to 1 a.m.**

KHJ—Organ, with Wesley Tourtellotte.
KNX, KTM, KMPC—Records.
KNX—Dance music.

INGLEWOOD PARK CEMETERY
An absolutely permanent Burial Ground
Largest in Southern California
PLeasant 2164

# Where to Find Things

Useful reference list, including out-of-the-ordinary objects and services that you may not know where to obtain. Arranged alphabetically.

ACCIDENT AND ILLNESS—SURGERY DIAGNOSIS. X-RAY TREATMENT. DR. GUSTASON, 407 STORY BLDG.
ACCOUNTING—Our Monthly Accounting service gives expert book-keeping at minimum cost. Income tax service. Allen, 430 First Natl. Bk. Bldg. OL. 0929.
ALCOHOLISM IS RELIEVED IN 3 DAYS. HEALTH SERVICE INST., 118 S. Rampart. DU. 1360 or GL. 9769.
ALCOHOLISM IS A DISEASE — Proper treatment overcomes it. Inform. booklet. ... [illegible]
AMERICAN & CHINESE DISHES Come and try our special dinners. ... Café, 7857 Melrose avenue.
ANTIQUES, SILVER AND SHEFFIELD PLATE JEWELRY, ETC. CROUCH CO. 1240 S. Hoover. DR. 8066.
A-1 PEARL KEY SERVICE LOCKSMITH. Gladstone 7326. SERVICE SPELLS SUCCESS
APPRAISERS—Ferguson & Dugan Industrial, commercial, residential appraisers. 215 W. Seventh St. Room 300. TUcker 3473. "A Sincere Booster for Los Angeles"
APPRAISER—Richmond F. Benton 733 West Second St. MU. 2984 LAND AND PROPERTY APPRAISALS Licensed Real Estate Broker "ALWAYS BOOSTING LOS ANGELES"
APPRAISERS OF INDUSTRIAL AND all kinds of real property. TR. 6104. W. L. BRENT & CO. 415 Fin. Cent. Bg.
ART—CHOUINARD SCHOOL OF ARTS Formerly of 2606 W. 8th st. has moved to its new home, 741 S. Grandview. DU. 4798.
ART INSTRUCTION — COMMERCIAL Meyer Both Co. rep. world's largest firm, 917 Story Bldg. ... Open eves.
ASSOCIATIONS, SOCIETIES, ETC. Auto Club of Southern California Figueroa and Adams RI. 2400
AUTO CLUB OF SOUTHERN CALIFORNIA Figueroa at Adams RI. 2400
AUTO FINANCE—Crown Auto Finance Co. Priv. money, contracts rewritten, payments reduced. 6402 Hollywood. HO. 9500
AUTO PAINTING, FENDER, BODY REpair. Tops and trimmings. HO. 6926. CALIF. COACH CRAFT, 1050 N. Wilcox.
AUTOMOBILE INSURANCE INTER-INSURANCE EXCHANGE Figueroa at Adams RIchmond 2400
AUTOMOBILE INSURANCE AT COST AUTO CLUB OF SO. CALIFORNIA Figueroa at Adams. RIchmond 2400
AUTO REPAIRING—LIBBEY'S PACKARD SERVICE CO. 1919 Temple. MU. 1613 COMPLETE AUTOMOTIVE SERVICE. SPECIALIZING ON PACKARD MOTOR ... [illegible] EXPERT MECHANICS Assure Satisfaction.
AUTO REPAIRING—GUARANTEED SIXTY DAYS. FLAT RATE. STANDARD AUTO SERVICE CO. 1144 S. HOPE. WEstmore 9673. 3985.
BATHING SUITS AND SWEATERS FOR the whole family. Ruth Knitting Mills, 2068 Brooklyn Ave., next door to the Bank of America. AN. 6652
BATHS—SWEDISH MASSAGE HYDRO-THERAPY, ELECTRO-THERAPY BATTLE CREEK TREATMENT ROOMS 745 S. UNION AVE. WA. 2160.
BATHS—SULTAN TURKISH BATHS Men's Department. MEtropolitan 2883 Women's ME. 2282. 607 S. Hill.
BEARINGS—NEW AND REGROUND Pacific Ball Bearing Company. Tafnir Ball & Roller Bearings, 415 W. Pico. WE. 1411
BICYCLES—BEST BARGAINS IN CITY Unconditional guarantee. See us first. Nat'l Cycle, 724 S. San Pedro. VA.1961.
BLACKSMITH, METZGER'S BLACKSMITH SHOP. 653 S. San Pedro. VA. 3642. General blacksmithing, auto work, acetylene welding and cutting. Reas. prices, prompt service.
BOTTLERS' SUPPLIES—COMPLETE LINE malts, crockery, corks, cappers. Whlse. retail. Fisher Mercantile Co., 1046 Sunset; 1722 N. Vermont. OL. 9332. We del.
BOTTLERS' SUPPLIES, CROCKERY, malt, rubber goods, cappers. Retail. ROB PICO SUPPLY CO. We deliver. 1413 Robertson Blvd. OX. 1503.
BOTTLERS' SUPPLIES—Mission Bottlers Supply Co. A complete line of malts extracts, crockery, corks, etc. Del. service in city. 1413 Mission Rd. CA. 6146.
BRANCH OFFICE LOS ANGELES TIMES 621 South Spring street. Advertisements and subscriptions taken. Telephone MAdison 2345.
CATHOLIC WELFARE BUREAU AND Constituent Agencies, 229 N. Broadway. MU. 9171. Rev. Thomas J. O'Dwyer, director. An organization devoted to social and civic welfare.
CARPET CLEANERS—Ace Rug Cleaners. Spec. offer, one 9x12 domestic, without fringe, ther. cleaned and sized, $3. Oriental rugs, 6c sq. ft. OL. 3517. WE CALL FOR AND DELIVER
CARPET CLEANING—PIONEER CARPET Cleaning Works. 50 years continuous service. 2038 SACRAMENTO. TR. 0141.
CEMETERY—EVERGREEN Michigan and Evergreen. AN. 5968 Office, 906 Brack Shops. TU. 1342
CESSPOOLS Constructed and Drained. F. W. GESSNER. Work guar. Reas. rates. 1148 W. 107th St. YO. 1595.
CHAIRS—(Folding) We rent folding chairs, tables, dishes, cots, desks. LOU SKEELS, 1817 S. Main. WE. 6105.
CHILDREN'S APPAREL MADE TO ORDER Marie Iverson Children's Lingerie Shop 1706 N. McCadden Place.
CHIROPRACTOR—Dr. Lester V. Donovan (Palmer graduate.) Neurocalometer service, all cases. X-ray examined. Home calls. 8631 S. Vermont. YO.0355, PL.5297
CHIROPRACTOR—Charles Edward Hall Member W. Wash. C.C. 9-12, 1-5; 8 p.m. Mon., Wed., Fri. Free consult. EM. 5683. 1900 9th ave. Your health is my interest.
CHIRO. RATLEDGE CHIROPRACTIC College, Est. 1908. Dr. T. F. Ratledge, Pres. 2415 S. Western ave. RO. 2524
CHIROPRACTOR, DR. LUCILE WEBBER Colon irrigation and manipulation. 1907 Wilshire Blvd. FI. 0919.
CHROMIUM PLATING, AUTO WORK. Nickel and copper plating. Angelus Plating Wks., 1358 S. Flower. WE. 0450.
CLEANING—Rivoli Cleaners and Dyers Plain dresses, $1; men's suits, 85c. cash & carry. High-grade workmanship assured. 3327 W. 54th St. VE. 4374.
CLEANING AND PRESSING Expert work, quick service a specialty. Dixieland Cleaners, 3111 Sunset. OL. 5177.
CLINIC & HOSPITAL ASSOCIATION OF Los Angeles. A medical, surgical & dental institution. Our staff composed of county medical society members only. The advantage of group work of specialists at minimum rates. 1137 S. SAN PEDRO. WE. 6094.
COLLECTION AGENCY, M. S. AKAHORI. Let us collect. PROMPT RESULTS. P. O. Box 713. TU. 6684
CONTRACTORS—INCREASE THE VALUE of your house. We will paint and decorate your house, exterior or interior, on Easy Payment Plan. Work done by experts. We will handle all jobs from $100 up. Call HE. 1427; LA. 4403.
CREMATORIES—Los Angeles Crematory Assn., 1605 S. Catalina. RE. 5179. The only exclusive Crematorium in Southern California. Spacious grounds, surrounded by beautiful trees and shrubbery. Chapel and Columbarium.
DANCING—FASCINATING HAWAIIAN Dancing taught. For appointment Call between 2-4. WA. 3102.
DANCING IN ALL ITS BRANCHES MLLE. PRAGER. 2614 W. 7th. DU.8364. Western Academy of Dramatic Arts. Class and private lessons daily.
DECORATING—REASONABLE PRICES Estimates without obligation. RELIABLE DECORATING CO. YO. 2821
DECORATOR—A. G. CHRYSLER Interior decorating, paperhanging, paints. 7402 Santa Monica Blvd. GR. 6223.
DENTIST—DR. A. J. NEVILLE. Hours, 9 to 5, 6 to 8 p.m. YO. 8239. Suite 208 Metropolitan Bldg. Manchester and Figueroa.
DESIGNER, FORMERLY CIRCELIA GOWN SHOP. Rev. Hills makes designs gowns, suit each personality. $8 up. OX. 8640
DOGS' HOTEL STONER HOTEL FOR DOGS 2277 Valley Blvd. AN. 1581.
DRESSMAKING and Alterations. Your home $3 day. Satisfaction guaranteed. References. GRanite 1912.
DRESSMAKER—Distinctive tailoring. Evening wraps, gowns, a complete outfit to match. Miss Erickson. GR. 4121.
DRESSMAKING—ENSEMBLES, SUITS Also remodeling, smart lines, 15 years' experience. $5 day. Ant. 9 ... [illegible]
DRESSMAKING—EXPERT DESIGNER Will renew and remodel your wardrobe in your own home. GL. 1844.
DRESSMAKING—EXPERT SEWING Drapes, curtains, mending, alterations. My home. Wk. guar. Res. prices. UN.7938
ELECTRICAL CONTRACTOR, L. C. Harper Elec. supplies, repair work, dependable service. Reas. 2001 ... [illegible]
ELECTRIC MOTORS, NEW AND USED. SMALLCOMB ELECTRIC CO. 507-9 East 7th st. TR. 2994.
ELECTRIC MOTOR REPAIRS SMALLCOMB ELECTRIC CO. 507-9 E. 7th. TR. 2994.
ELECTRIC WIRING, COMMERCIAL AND industrial. SMALLCOMB ELECTRIC CO. 507-9 East 7th st. TR. 2994.
EMPLOYMENT AGY.—Hazel Simpson, Mgr. A-1 colored help all kinds. 1310 E. 12th. WE. 8201. Home Phone HU. 3141-W.
EMPLOYMENT AGENCY CALL OL. 4437 FOR ALL KINDS RELIABLE JAPANESE WORKERS.
EXCURSION Europe—Genuine Low Rates The New Service via Panama Canal Sailing once a month commencing in June. Rates from Los Angeles $217.45. Peters Steamship Agency, 134 W. Sixth. Room 217 Orpheum Bldg. TUcker 7462.
EXTERMINATING—BEDBUGS, INSECTS Killed in two hours. Guaranteed. J. W. PENCILLE. AX. 4461
FINANCIAL ADVISOR. VA. 5086. If your business requires refinancing or financial advice, call GEORGE E. SANDERS Rives-Strong Bldg., 112 West 9th st.
FIX IT SHOP—LOCKSMITH We fix everything, but the Jury. 5627 Hollywood Blvd. GR. 3341. 24-HOUR SERVICE. We go anywhere.
FLORISTS—WHOLESALE Murata, S. & Co. Florists' supplies. 757-759 Wall st. TR. 8983
FRUIT GROWERS CALAVO GROWERS OF CALIF. 4803 Everett ave. Jefferson 4291 A Southern California institute marketing California's crop of Calavos and Avocados. "ALWAYS BOOSTING LOS ANGELES"
FUNERAL DIRECTORS THE WASHINGTON CO. "KNOWN FOR SERVICE" 735 W. Washington. WE. 5615
FUNERAL DIRECTORS C. R. VESPER & SON. AN. 1308. Funeral Parlors, 1930 East First Street
FURNITURE DECORATED—Modernized We adapt, combine old & new, save you. Whitehead Co., 6712 Sunset. HE. 3434.
FURNITURE made to order, also redecorated. Interior decorating, drapery work & upholstering. La Brea Studio of Arts & Crafts, 616 S. La Brea. OR. 5301.
FURNITURE REFINISHING, REPAIRING Recovering. COURTWRIGHT STUDIO, 4334 Hollywood Blvd. HE. 3237. Est. free
FURNITURE—UNFINISHED; BREAKFAST tables, buffets, chairs, etc., to order. Bookstein's Shop, 3518 Pomeroy. AN.8290
FURNITURE UPHOLSTERING, Refinishing KAGEN'S, 1725 N. Highland. GR. 6933 Established 1917. ESTIMATES FREE.
FURNITURE—West Hollywood Furniture Exchange, 1147 North La Brea. Pay more. Sell for less. HEmpstead 1769.
GARAGE—HILL'S GARAGE, 417 S. Spring The parking garage of Financial Row. Most conveniently located for shopping and theaters. Gasoline, oils, greases. CARS FOR RENT U-DRIVE. VA. 2425.
GOWNS & SUITS MADE, CUT & FIT Any model from your own material or canvas. NEVER AN ALTERATION. $1 up. GOWNS FINISHED. 404-30 Lankershim Hotel. Phone TR. 2781.
HEALTH FOODS—GRIST MILL PRODUCTS CO. SEND FOR CATALOGUE. STILL AT 231 S. SPRING. MU. 0879.
HEATING—WARD HEATER CO. 1241-1243 SOUTH HOPE STREET Phone WEstmore 2201
HEMSTITCHING-EMBROIDERY, TR. 3909 Rhinestones, escalloping, pleating. Watson Plaiting & Button, 525 S. Bdwy.
HERBS—NATURE'S REMEDY Accomplishes wonders where others fail. 841 S. Spring. TU. 7061
ICE SKATING—PALAIS DE GLACE 4121 Melrose ave. OLympia 4303. HENRY REIMER Owner and Operator
INDIAN GOODS—Navajo Rugs, Silverware, baskets, pottery. 1-3 off this week. Old Santa Fe Indian Shop, 1479 N. Vine St., Hollywood. GL. 8435
INSURANCE—FIRE AND AUTO WREN & VAN ALEN, INC. 1006 Merchants National Bank Bldg.
INSURANCE—MOUNTAIN STATES LIFE INSURANCE COMPANY Hollywood's own life insurance company. WILLIAM L. VENNON, President GLadstone 1134
JEWELERS—KAPLAN BROS. 510 TITLE GUARANTEE BLDG. 5TH AND BROADWAY TU. 2583
LAUNDRY Elysian Park French Hand Laundry. 1402 Sunset Blvd. MU. 7818.
LAUNDRY—Southland Home Laundry QUALITY and RELIABLE SERVICE 2619 Arvia st. CA. 3124
MATTRESS REMADE LIKE NEW, $2.50 BOSTON BEDDING CO. Est. 31 yrs. 3763 S. Vermont. RE. 7802.
MONEY TO LOAN—Medinnis Investment & Loan Company. Homes, income property, new construction. Rates 5½, 6, 7%. 4225 West Washington. EMpire 7496.
MORTGAGE INVESTMENTS LEO P. SCHAEFFER CO. 215 West Sixth street. MU. 8161 INVEST IN SELECTED MORTGAGES
NURSE—HOME OF CHEER, WONDERFUL care. Nervous, semi-invalid cases and elderly. Call RO. 5327.
NURSE, PRACTICAL, PARALYTIC OR chronic. Maternity cases a specialty. Reas. rates. PL. 8933. 806 W. 99th st.
NURSERY—Flint Garden Const. Co. Exp. in home grounds ornamentation outdr. Liv. rm. a specialty. EM. 9929.
NURSERY—JAPANESE-AMERICAN Special roses in blooming, 25c each or 5 for $1. 3300 W. Pico. EMpire 5398.
OPTOMETRIST—DR. J. C. GUIDERO Specialist on muscle imbalances. 621 S. Central Ave. VA. 9233.
PAINTING AND DECORATING KARL REHWIO GR. ....
PAINTING—INTERIOR AND EXTERIOR Painting. Satisfaction guaranteed. Free estimates. K. G. SWAM. PL. 4733
PAPERHANGING, Painting, Tinting Free estimates. Call after 5 p.m. TH. 1489.
PAPERS—"FINE PRINTING PAPERS" FRED H. FRENCH PAPER CO. 226-28 Traction Ave. PH. TR. 9171.
PATENT ATTORNEYS—TR. 3662 Booklet on Patents Free Hazard and Miller, 5327 Central Bldg.
PERMANENT WAVE—SPECIAL $5 ... Croquignole permanent ... MABEL KEER Beauty Shop. OL. 6025.
PERMANENT Waving, Ardell Beauty Shop KERR THOMAS ... 5619 York Blvd. for Appt. AL. 5905
PHOTOSTAT PRINTS MUNSEY, 147 S. HILL Phone TUcker 5488
PHYSICIAN AND SURGEON O. B. SHEETS, M.D. Cor. Vermont & Manchester. TH. 6977 Res. 1418 W. 83rd St. PL. 2723.
PLEATING, Permanently. Very Latest French Pleats. 200 designs to select from. GARDEN COURT PLEATING 7034 Hollywood Blvd. GR. 2400
PLUMBING, REPAIRS & ALTERATIONS BRENNAN. OL. 0907. DR. 2843. OR. 6003
RADIO—Beach terms, and radio. Home demonstrations ... ms. HO. 2955 NILSSON Radio Store, 4309 Avalon Bl.
RADIOS—All ... DELIVERY MAJESTIC, Philco, Zenith. Liberal trades. Open eves. 2117 Santa Monica. S. MO. 2868
REAL ESTATE—GENERAL MINES, W. W. & CO. 629 South Spring street. TRinity 3471.
REAL ESTATE—W. L. BRENT & CO. Industrial realtors, & appraisers. 104 S. SPRING ST. TR. 6104
REAL ESTATE, BOOSTER, Hector E. Lees. A real believer and sincere booster for Los Angeles. ... [illegible]
REAL ESTATE INVESTMENTS GEORGE E. WALLA & CO. 1739 W. 7th St. ... 4971
REAL ESTATE—Tharp Company, Building loans, Brokerage, All kinds of exchanges. Notary public. Legal documents. 1066 W. 67th St. Bill Bldg. Branch 10807 So. Vermont. THornwall 3454.
RENTAL BUREAU OF SO. CALIFORNIA RENTALS EXCLUSIVELY 3003 Wilshire Blvd. DR. 4101
REALTY SERVICE, GENL. EXCHANGES R. F. KILPATRICK 4840 W. Washington. OR. 8908
ROTOGRAVURE PRINTING CALIFORNIA ROTOGRAVURE CO. 110 E. Broadway. Seventh St. MU. 3088
RUGS CLEANED, PERSIAN, REPAIRED by native expert. Carpets dyed by process that strengthens and creates harmony in colors. Drapes dry cleaned. M. HAGOPIAN, 4119 Gardner. GL. 0819
SCHOOL—HADLEY SCHOOL OF EXECUTIVE accounting. Free office employment service. 330 N. Los Angeles. MA. 1401
SCHOOL—BEAUTIFUL MULHOLLAND Private. Day and resident. Ages 3-14. 1178 West Avenue 46. AL. 1414
SCHOOLS—LOYO SCHOOL, SPANISH Taught by natives, also Spanish shorthand. 310 Washington Bld. MU. 1490
SERVICE ON ALL MAKES OF Carpet sweepers, vacuum cleaners and sewing machines. THornwall 3282.
SERVICE STATION AT 5933 SUNSET Blvd. West Hollywood, gives complete service at a nominal charge. General repairing. Automobiles ... to be done. OX. 3082.
SEWING SERVICE. "One Dollar a Day" You do the work. Expert designer and fitter in attendance. Phone EXposition 8098 for appointment.
SHEET METAL WORKS EAST PICO STREET METAL WORKS 715 East Pico. ATlantic 1952
SHOES—DOCTOR SHOE STORE Corrective shoes with arch supports 231 W. THIRD ST. MU. 3971
SHOWCASES, SODA FOUNTAINS, office partitions. 322 S. LA st. TU. 6462 Weber Showcase & Fixture Co., Inc.
SLIP COVERS, DRAPES, CURTAINS LA BREA SLIP COVER & DRAP. CO. 1101 S. La Brea OR. 2982
SILVERWARE—Moses & Mahl Mfg. Co. Repaired, refinished, replated. 247 E. 23rd st. WE. 5760
SPIRELLA FOUNDATION GARMENT The corset made to take care of any figure; will not slide up. Residence service. Mrs. Ussell, EM. 8115 for dem.
STOCKS—DOWELL & HULL, TR. 9781. Members L.A. Stock Exch. Orders executed in all markets. 324 Van Nuys Bg.
SUITS—UNCALLED SUITS Accumulated in various stores placed here to sell low as $5. SUN CLEANERS, 237 Temple
TAILOR MADE SUITS, OLD RELIABLE JOHN D. KISLER 2905 S. Western ave. EM. 3415
TAILORING & CLEANING BY EXPERT LANGO & DYE 2528 S. Central HU. 3384
TAILORING & CLEANING EXPERTS EL PATIO TAILORS & CLEANERS 7410 Sunset Blvd. HO. 9447
TAILORING—OTTO BOYNE, HIGH-CLASS ladies' tailoring. Reasonable prices. 421 S. Broadway. VA. ....
TIMES BRANCH OFFICE 621 South Spring street. Advertisements and subscriptions taken. Telephone MAdison 2345.
TRANSFER—Long Trips, Piano, Furniture Moving our specialty. Commercial hauling. Rimpau Transfer. "We do it with a smile." 4739 W. Washington. OR. 6806.
TRUNKS & SAMPLE CASES MADE TO order. Luggage repairing. MELROSE Trunk Factory, 960 N. Western. GL. 1873
TRUST DEEDS—1st, First Trust Deeds for sale. BILLINGSLEY MORTGAGE CO. 1131 N. Western Ave. GR. 4100
UPHOLSTERING—E. R. ERICKSON Recover, repair. 6324 Pacific Blvd., Huntington Park. Jefferson 6627.
UPHOLSTERING, REPAIRING AND Refinishing. Established 26 years. C. E. CHAMBERLIN & SON 1209 N. Western ave. HO. 6964
VENTILATION FOR HOME, OFFICE AND factory. SMALLCOMB ELECTRIC CO. 507-9 East 7th st. TR. 2994.
VOICE STUDIO ANNA MAY HOLLAND, VOICE STUDIO 2275 So. La Brea ave. OR. 7391
WALLPAPER (MODERN) ROBERT ACKERBROTT 1507 N. Wilcox. GR. 6266
WAREHOUSE—AMERICAN WAREHOUSE Gen. storage, distribution, drayage. D. W. Origer, Mr., 782 N. Spg. MU. 4439
WASHING & POLISHING, 2130 W. PICO Car Dudley Adams Specialist. Reliable tire service. Texaco gas, oils. EM. 2681
WATCH HOSPITAL, 236 S. BROADWAY Any watch repaired, $1, parts extra. All work guar. 2 yrs. Please bring ad.
WHOLESALE GROCERS' SPECIALTIES SIMON LEVI CO., 6th and Central "Nucoa" or Nut Margarine AX. 6141
WINDOW SHADES AND AWNINGS Call Hollywood Linoleum & Awning Co. 6067 Hollywood Blvd. HE. 1194
X-RAY SCHOOL—CALIFORNIA SCHOOL of X-Ray. Laboratory. School. Clinic. 6404 Hollywood Blvd. GR. 4276.

# WHAT'S DOING TODAY

Woman's City Club luncheon meeting, Friday Morning clubhouse, 940 South Figueroa street, noon, and meeting at 1 p.m.

Los Angeles Contracting Plumbers' luncheon, Commercial Club, noon.

City Club county and municipal government and State affairs sections meeting, clubhouse, 833 South Spring street, noon. E. W. Hopkins will speak on "Local Assessment Taxation," and open forum. 6 p.m. Frank C. Touton will speak on "Twentieth Century Trends in Education."

Calexico Women's Club luncheon, Windsor Tea rooms, Brack-Shops, 12:30 p.m.

Ebell Club meeting, clubhouse, 4400 Wilshire Boulevard, afternoon. Dean Rockwell D. Hunt will lecture on "California and the Pacific."

Co-operative Club dinner, Commercial Club, evening.

Hollywood Opera Reading Club meeting, El Capitan Theater, 10 a.m.

Federation of State Societies luncheon, Leighton's Cafeteria, 342 South Broadway, noon.

Women's Overseas Service League business meeting, Patriotic Hall, 1816 South Figueroa street, 7:30 p.m.

Philatelic Club dinner, Commercial Club, evening.

California Art Club forum, Barnsdall Park, 8 p.m.

Alpha Sigma Phi Alumni Council luncheon, University Club, noon.

Kappa Sigma Fraternity luncheon, University Club noon.

Southwest Museum exhibit, Highland Park, afternoon.

Free permanent California exhibit, State Exposition building, Exposition Park, 10 a.m. to 4:30 p.m.

Los Angeles county exhibit, Chamber of Commerce Building, 8:30 a.m. to 5 p.m.

Wrestling, Wrigley Field, 8:30 p.m. Everett Marshall vs. Gus Sonnenberg.

## "TIMES" THEATER GUIDE

### MOTION PICTURES

**Boulevard,** Washington at Vermont—"The Big Party." Romance on a five and ten-cent scale with songs by Dixie Lee.

**Carthay Circle,** Carthay Center—"All Quiet on the Western Front." A mighty drama of war and its effect. This is one which should not be missed.

**Chinese,** 6925 Hollywood—"Song o' My Heart." John McCormack and his Irish tenor cast their same spell around this gentle, sentimental tale.

**Criterion,** 642 South Grand—"King of Jazz." Paul Whiteman and his orchestra provide a spectacle of color, glamour and excellent entertainment.

**Figueroa,** Fig. at Santa Barbara—"Such Men Are Dangerous," rather good story of slight value about how to win back one's wife, with Warner Baxter.

**Filmarte,** 1228 Vine—"Daughter of Heaven." A film based on a Chinese legend and supposedly made in China with a native cast except for Noah Beery and Tulley Marshall.

**Forum,** Pico at Norton—"The Other Tomorrow." Billie Love settles into a lot of dramatics over wine and life or what-not.

**Grauman's Egyptian,** 6708 Hollywood Blvd.—"Montana Moon." Joan Crawford tries to decide between riches and her strong silent man which makes an up-to-date western.

**Loew's State,** Broadway at Seventh—"Caught Short." Marie Dressler and Polly Moran indulge in rooming-house humor with hilarious results.

**Mayan,** Hill nr. 11th.—"Journey's End." A superb translation from stage to screen of a somber and splendid play.

**Million Dollar,** Broadway at Third—"Vagabond King." A spectacle of color and music is made from the popular operetta featuring Dennis King and Jeanette MacDonald.

**Palace,** Broadway bet. 6th and 7th.—"Condemned." A romance of Devil's Island, featuring the gallant Ronald Colman.

**Paramount,** Hill at Sixth—"The Texan." Gary Cooper is a hit in this western film of love's regeneration.

**Ritz,** Wilshire at La Brea—"The Vagabond King."

**R.K.O.,** Hill at Eighth—"Framed." The old gangster gags pulled all over again, but not too badly. With Evelyn Brent.

**R.K.O. Orpheum,** Broadway at Ninth—"Ingagi." Gorillas and their pastimes afford thrills and adventure.

**Tower,** Bdwy. at 8th—"Hello Sister." The jazz crowd reforms and becomes rather tedious. Olive Borden and Lloyd Hughes.

**United Artists,** Bdwy. nr. 9th—"Ladies Love Brutes." Society and the underworld mingle as George Bancroft becomes a gentleman kidnaper.

**Uptown,** Western at Tenth—"The Vagabond King."

**Warners' Downtown,** Hill at 7th.—"Mammy." A story of minstrel background, in which Al Jolson, for once, avoids the mournful note.

**Warners' Hollywood,** Hollywood Blvd. at Wilcox—"Man from Blankley's." Reviewed in today's Times.

**Westlake,** 638 Alvarado—"The Vagabond King."

### STAGE

**Belasco,** Hill at 11th—"June Moon." A smart satirical comedy of a "hick" song writer who makes good. In Ring Lardner's best style.

**Biltmore,** Fifth and Grand—"Strictly Dishonorable." Reviewed in today's Times.

**Egan,** Fig. at Pico—"For Cryin' Out Loud." The family gathers in the living room again and chat away the evening about their joys and sorrows. With Lorrain Vale.

**El Capitan,** Hollyw'd Blvd. nr. Highland—"Love 'Em and Leave 'Em." An appealing combination of humor and drama in the life of the working girl. With Isabel Withers.

**Hollywood Playhouse,** 1733 Vine—"Holiday." The idle rich fit into a neat satire which presents the popular Dale Winter.

**Majestic,** Bdwy. nr. 9th.—"The Student Prince." This favorite combination of a mythical kingdom set to music is given an elaborate revival. With Allan Prior.

**Mason,** Bdwy. nr. 1st. — "Rah Rah Daze." Waring's Pennsylvanians entertain with their well-known music and the book is just fair. Dorothy Lee, Evelyn Nair and others are capable.

**Music Box,** 6126 Hollywood Blvd.—"The Imaginary Invalid." Moliere's comedy is given a slapstick treatment which creates amusement for everyone.

**President,** Bdwy. at 8th. — "The Blue Ghost." Ghosts and spooks at midnight call for strenuous acrobatics by a cast headed by Bernice Elliott.

**Vine-street,** 1615 Vine—"The Questionable Elaine." Reviewed in today's Times.

### VARIETIES

**Follies,** 4th and Main—Burlesque.

## OLD STRUCTURE IN PERFECT CONDITION

HANFORD, May 4. (AP) — Kings county claims the oldest perfectly preserved building in the San Joaquin Valley. The "old adobe," as it is called, was erected in 1857 by Daniel Rhoads on his homestead three and one-half miles northwest of Lemoore on the Fresno-Coalinga highway. The property is now ownew by Mr. and Mrs. Carroll Buckner, the former a son of Kings county's first Sheriff.

## GIANT METEOR BRINGS FRIGHT TO WIDE AREA

DANVILLE (Va.) May 4. (AP)—A giant meteor which blazed over Virginia and North Carolina last night at 9 o'clock caused fright among the residents of those States. A large ball of fire was seen passing through space, apparently close to the earth, which was bathed for several instants in a brilliant white light.


Free RENTAL SERVICE For APTS. & HOTELS
DAY Phone TU 9021 - Nite TR 1151
FREE AUTOS - 842 S. GRAND


## WEATHER REPORT

(Official Report)

LOCAL OFFICE, U. S. WEATHER BUREAU, Los Angeles, May 4.—(Reported by H. B. Hersey, Meteorologist.) At 5 o'clock a.m. the barometer registered 29.78; at 5 p.m., 29.75. Thermometer for the corresponding hours showed 43 deg. and 55 deg. Relative humidity, 5 a.m., 82 per cent; 5 p.m., 68 per cent. Wind, 5 a.m., northeast, velocity 3 miles; 5 p.m., southwest, velocity 5 miles. Temperature: highest, 56 deg.; lowest, 48 deg. Rainfall for season, 11.40 inches; normal to date, 14.81 inches; last season to date, 12.51 inches. Barometer reduced to sea level.

### LOCAL FORECAST

For Los Angeles and vicinity: Clearing Monday; Tuesday fair, with rising temperature.

### STATE FORECAST

SAN FRANCISCO, May 4.—Weather forecast:

San Francisco Bay region—Fair and mild Monday and Tuesday; moderate north wind.

Northern California—Fair north and partly cloudy over south portion Monday and Tuesday; rising temperature; fresh north and northwest winds on the coast.

Sierra Nevada—Local snows, followed by clearing Monday; Tuesday fair with rising temperature; moderate northerly winds.

Sacramento, Santa Clara, Salinas and San Joaquin valleys—Fair Monday and Tuesday; rising temperature; gentle variable winds.

Southern California—Showers followed by clearing Monday; snows in high mountain ranges; Tuesday fair, with rising temperature; moderate westerly winds on the coast.

### ARIZONA FORECAST

PHOENIX, May 4.—Forecast for Arizona:

Showers Monday, not quite so cool; Tuesday unsettled.

### COLORADO RIVER

YUMA (Ariz.) May 4. (Exclusive Dispatch from the United States Reclamation Service)—Gauge height Colorado River, 22.60 feet; discharge Sunday, 41,000 cubic feet.

### TEMPERATURES

| Stations—Conditions, 5 p.m. | Temperatures Max. | Temperatures Min. | xPrecipitation |
|---|---|---|---|
| Boise—Partly cloudy | [illegible] | [illegible] | [illegible] |
| Boston—Partly cloudy | [illegible] | [illegible] | [illegible] |
| Chicago—Partly cloudy | [illegible] | [illegible] | [illegible] |
| Denver—Partly cloudy | [illegible] | [illegible] | [illegible] |
| Edmonton—Cloudy | [illegible] | [illegible] | [illegible] |
| El Paso—Clear | [illegible] | [illegible] | [illegible] |
| Eureka—Clear | [illegible] | [illegible] | [illegible] |
| Flagstaff—Cloudy | [illegible] | [illegible] | [illegible] |
| Fresno—Raining | [illegible] | [illegible] | [illegible] |
| Havre—Cloudy | [illegible] | [illegible] | [illegible] |
| Helena—Cloudy | [illegible] | [illegible] | [illegible] |
| Kamloops—Clear | [illegible] | [illegible] | [illegible] |
| Kansas City—Clear | [illegible] | [illegible] | [illegible] |
| Lander—Cloudy | [illegible] | [illegible] | [illegible] |
| Los Angeles—Raining | [illegible] | [illegible] | [illegible] |
| Modena—Cloudy | [illegible] | [illegible] | [illegible] |
| Needles—Cloudy | [illegible] | [illegible] | [illegible] |
| New Orleans—Cloudy | [illegible] | [illegible] | [illegible] |
| New York—Clear | [illegible] | [illegible] | [illegible] |
| North Head—Clear | [illegible] | [illegible] | [illegible] |
| Oklahoma—Cloudy | [illegible] | [illegible] | [illegible] |
| Omaha—Clear | [illegible] | [illegible] | [illegible] |
| Phoenix—Raining | [illegible] | [illegible] | [illegible] |
| Portland, Or.—Clear | [illegible] | [illegible] | [illegible] |
| Red Bluff—Partly cloudy | [illegible] | [illegible] | [illegible] |
| Roseburg—Clear | [illegible] | [illegible] | [illegible] |
| St. Louis—Clear | [illegible] | [illegible] | [illegible] |
| St. Paul and Minneapolis—Clear | [illegible] | [illegible] | [illegible] |
| Sacramento—Clear | [illegible] | [illegible] | [illegible] |
| Salt Lake City—Raining | [illegible] | [illegible] | [illegible] |
| San Diego—Cloudy | [illegible] | [illegible] | [illegible] |
| San Francisco—Pt. cldy. | [illegible] | [illegible] | [illegible] |
| Santa Fe—Partly cloudy | [illegible] | [illegible] | [illegible] |
| Seattle—Clear | [illegible] | [illegible] | [illegible] |
| Spokane—Partly cloudy | [illegible] | [illegible] | [illegible] |
| Tonopah—Snowing | [illegible] | [illegible] | [illegible] |
| Tucson—Cloudy | [illegible] | [illegible] | [illegible] |
| Washington—Clear | [illegible] | [illegible] | [illegible] |
| Winnemucca—Cloudy | [illegible] | [illegible] | [illegible] |
| Winnipeg—Cloudy | [illegible] | [illegible] | [illegible] |
| Yuma—Cloudy | [illegible] | [illegible] | [illegible] |

x—Precipitation, 5 a.m. to 5 p.m.

## VITAL RECORD

### DEATHS

With Funeral Announcements.

BELMONT. Louis Belmont.
Remains at the Glasband & Groman Mortuary, 901 West Washington street.

BERANEK. May 4, at San Diego, Edward S. Beranek.
Notice of funeral later by Pierce Brothers.

BUTLER. The funeral services of Miss Carmenia I. Butler will be held Tuesday at 3 p.m. from the chapel of W. A. Brown, 1815 South Flower street.

CARDWELL. Maudie Lou Cardwell.
Services Monday at 11 a.m. at the chapel of Brown Brothers, 935 West Washington street.

CARR. Services for Alexander Carr will be held today at 10 a.m. at the Masonic plot, Forest Lawn Cemetery. Ruppe Mortuary, 950 West Washington street, in charge.

CONKLE. The funeral services of John W. Conkle will be held today at 3:30 p.m. at the chapel of W. A. Brown, 1815 South Flower street.

COOPER. Hattie K., of 508 South Union avenue.
Funeral notice later by Francis V. Hall & Son. (Sioux City, Iowa, papers please copy.)

CORRICK. Services for Ross M. Corrick today at 11 a.m. at the Delmer A. Smith Mortuary, 731 West Washington.

COWAN. The funeral services of Robert I. Cowan will be held today at 10 a.m. from the Little Church of the Flowers, Forest Lawn Cemetery. W. A. Brown, funeral director.

CROSS. May 4, at 1337 North Hoover street, Lizzie Belle Cross, beloved mother of Mrs. Paul E. Plammer.
Services Tuesday, May 6, at 2 p.m., from Pierce Brothers' chapel. Interment, Rosedale Cemetery.

DANIEL. May 2, John Robert Daniel, aged 48 years, at his late residence, 2023 West Seventy-fourth street, beloved husband of Bessie M. Daniel, loving father of Mrs. Ora M. Henderson, Mrs. Olvena Roberts and Damon Daniel of Los Angeles.
Services Tuesday at 2 p.m. at Edwards Brothers' Mortuary, 936 Venice Boulevard.

DENISON. At 417 South Alvarado, May 4, Mrs. Lena Denison.
Remains at Bresee Brothers.

DE PONS. At 4075 South Normandie avenue, May 4, 1930, William De Pons, aged 69 years, beloved husband of Anna De Pons and father of Frances De Pons Martin and William De Pons, Jr.; brother of Mrs. Annie Otto of Moors, Pa., and Mrs. Sophie Unger of Manatowoc, Wis.
Funeral services will be held from the chapel of Paul D. Robinson, 1001 West Washington street, today, 3 p.m.

DROHAN. In this city, May 4, Lydia Drohan, beloved wife of Thomas Drohan.
Funeral services Tuesday, May 6, at 3 p.m., from the chapel of R. C. Dellenbaugh & Co., 630 Venice Boulevard.

DUNN. A. C. Dunn.
Remains at the chapel of W. A. Brown, 1815 South Flower street.

ESTES. L. Y. Estes.
Remains at the chapel of W. A. Brown, 1815 South Flower street.

ESTESET. At 1728 Warnall street, Westwood, May 3, Johanna Esteset.
Funeral services Tuesday, May 6, at 11:30 a.m., from the chapel of R. C. Dellenbaugh & Co., 630 Venice Boulevard.

FOX. Of 1515 North Avenue 50, John Fox.
Requiem mass at St. Dominic's Church, Tuesday at 9:30 a.m. Cresse's, Eagle Rock, directors.

GILL. May 4, Martin Gill.
Remains at Edwards Brothers.

GLAVECKE. At 542 North Gardner, May 4, Mrs. Lydia Glavecke, mother of Frieda Glavecke and Mrs. Meta Schultz.
Remains at Bresee Brothers. Notice of funeral later.

GOODYKOONTZ. At 5819 Gregory street, Story H. Goodykoontz, beloved husband of Lucy A. Goodykoontz, loving father of Beaver N., George K., Achsa and Mary Elizabeth Goodykoontz, Mrs. Emma Forsythe and Mrs. Marie Wilkins.
Services at the Gulick Mortuary, 1349 South Flower street, Tuesday at 10:30 o'clock.

GWYNN. Services for Alfred E. Gwynn today at 2 p.m. at the Wilshire Methodist Church, Second and Hobart Boulevard. Interment, San Gabriel Cemetery. Le Roy Bagley, funeral director.

HANBACK. The funeral services of Julius Hanback will be held today at 2 p.m. from the Little Church of the Flowers, Forest Lawn Cemetery. W. A. Brown, funeral director.

HARE. Silas W., of 2730 South Normandie avenue.
Funeral notice later by Francis V. Hall & Son.

HEARTT. Of 386 North Pasadena avenue, Pasadena, Alfred N. Heartt, aged 29 years, son of Mrs. Elizabeth Ryan Heartt; brother of Charles F. Heartt of Pasadena and Fred R. Heartt of San Bernardino; nephew of Fred A. and Charles H. Ryan, and Mrs. Lutie Ryan of Pasadena; member Pasadena Lodge, No. 672, B.P.O.E.
Rosary services tonight at 7:30 o'clock followed by Elks' services at 8 o'clock at the chapel of Reynolds & Eberle, 825 East Orange Grove avenue, Pasadena. Funeral services Tuesday at 7:30 a.m. at St. Andrew's Church, Pasadena.

HOLLEN. Services for Hattie T. Hollen today at 1 p.m. from Pierce Brothers' chapel. Interment, Inglewood Cemetery.

HUTCHISON. Services for Valchel Anderson Hutchison will be held today at 2 p.m. from Ruppe Mortuary, 950 West Washington street.

JOHNSON. Emma L. Johnson, late of 2388 Lucerne Boulevard, beloved sister of Mrs. F. C. Mason and George E. Treadwell of this city.
Funeral services will be held today at 3 p.m. from the Bramble Funeral Church, 1816 South Toberman.

JOHNSON. M. M. Johnson.
Remains at the chapel of W. A. Brown, 1815 South Flower street.

KRISTENSEN. Rev. Samuel M. Kristensen, late of 344 West Eighty-third street, beloved husband of Clara A. Kristensen.
Funeral services will be held Tuesday at 10 a.m. from the Bramble Funeral Church, 1816 South Toberman.

LEBERT. George J. Lebert.
Remains at the chapel of W. A. Brown, 1815 South Flower street.

LOW. Mrs. Serena Low, late of 777 South Westmoreland avenue, loving mother of H. M. Low.
Remains at the Bramble Funeral Home, 1816 South Toberman.

McCLELLAN. May 3, R. Frederick McClellan, of 514 Walden Drive, Beverly Hills, aged 71 years, beloved husband of Elma M. McClellan and father of R. Frederick McClellan, Jr.; brother of Harry and Frank McClellan of Bellingham, Wash., and Sarah Wheaton of Elk River, Minn.
Funeral Tuesday at 2 p.m. from the Price-Daniel Funeral Home, 11561 Santa Monica Boulevard. Masonic services at the grave in Forest Lawn Cemetery.

McCULLOUGH. W. Y. McCullough.
Remains at the chapel of W. A. Brown, 1815 South Flower street.

McPHERSON. Funeral services for Harvey McPherson, Jr., Tuesday at 2 p.m. at the Delmer A. Smith Mortuary, 731 West Washington.

MENER. Bernard Mener.
Remains at Cunningham & O'Connor. Interment, Washington, Mo.

PENN. Services for Samuel Penn will be held from his late residence, 4218 West Avenue 40, today at 2 p.m. under direction of Ruppe Mortuary, 950 West Washington street.

RAINWATER. Leonella Rainwater.
Services Tuesday at 2 p.m. from the chapel of Francis V. Hall & Son, 1507 South Flower street.

RENN. R. C. Renn.
Remains at the chapel of W. A. Brown, 1815 South Flower street.

SCHATZIG. Of this city, Walter Schatzig.
Memorial services at Cresse's, Highland Park, Tuesday at 10 a.m.

SCHUYLER. At his late residence, Villa Tranquilla, Beverly Hills, Walter P. Schuyler, dearly beloved husband of Jessie I. Schuyler and loving brother of Karl C. Schuyler of Denver, Colo.
Announcement of services later by Ruppe Mortuary, 950 West Washington street. (Denver and Colorado Springs, Colo., papers please copy.)

WELTY. C. E. Welty.
Remains at the chapel of W. A. Brown, 1815 South Flower street.

WHIPPLE. Mrs. Julia Whipple, at her home, 1100 South Los Robles, mother of Miss Louise Whipple.
Funeral services Tuesday afternoon at 2 o'clock from Memory Chapel of Ives & Warren Co., 100 North Hill avenue, Pasadena.

WHITE. Amelia Louise White.
Remains in care of Ruppe Mortuary, 950 West Washington street.

WHOMES. Suddenly, at 1011 South Windsor Boulevard, May 4, Isadore F. Whomes, beloved husband of Florence M. Whomes and loving father of Marian Bauer; brother of J. Harry, Dr. R. W., F. H. and Dr. Arthur Whomes.
Funeral services Tuesday, May 6, at 1:30 p.m., from the chapel of R. C. Dellenbaugh & Co., 630 Venice Boulevard, under auspices of Pentalpha Lodge, No. 202, F. & A. M.

WILLHEIM. Max Willheim.
Remains at the chapel of W. A. Brown, 1815 South Flower street.

WILLMAN. Services for Mary Willman today at 2 p.m. at the chapel of Edwards Brothers, 936 Venice Boulevard, under auspices Moneta Chapter, No. 310, O. E. S.

WOOD. Private funeral services for Forrest Brewster Wood today at 2:30 p.m. from the chapel of R. C. Dellenbaugh & Co., 630 Venice Boulevard.

WRAY. May 2, 1930, Joseph H. Wray.
Remains at Edwards Brothers' Mortuary. Funeral private.

WYNNE. Services for D. Lawrence Wynne will be held today at 1 p.m. from the Little Church of the Flowers, Forest Lawn Cemetery, under direction of Ruppe Mortuary, 950 West Washington street.

YOUNG. In this city, May 3, 1930, John S. Young, aged 89 years, beloved father of Mrs. Mary A. Wellman.
Funeral services will be held from the chapel of Paul D. Robinson, 1001 West Washington street, Tuesday, May 6, at 10:30 a.m.

### FUNERAL NOTICE

Attention, members of Stanton Women's Relief Corps, No. 16: You are requested to attend the funeral of our late member, Lizzie Belle Cross, to be held Tuesday, May 6, at 2 p.m., from Pierce Brothers' chapel, 720 West Washington street. Comrades invited.

TRESA FALLON, President.
JENNIE EVERSON, Secretary.


## FUNERAL DIRECTORS

BRESEE BROTHERS, Estab. 1892
FREE PARKING IN OUR OWN GARAGE
855 FIGUEROA PA. 7125
BRESEE BROTHERS & LINCK
1750 E. 102ND ST. LA 3785
1815 E. MANCHESTER LA 1303

$70—FUNERALS AS LOW AS $70
RUPPE MORTUARY,
950 WEST WASHINGTON
WE. 2707. NOT IN THE TRUST.

EDWARDS BROTHERS, INC.
SERVICE, ECONOMY, RELIABILITY
936 Venice Boulevard (16th st.) WE. 6283

PAUL D. ROBINSON
1001 West Washington. WE. 1001.

REED BROS., TAPLEY & GEIGER
REED BROS. CO. (Inc.)
721 West Washington. WE. 5151.

E. Clair Overholtzer Co.
WE. 6147 1236 South Grand.

GLASBAND & GROMAN
901 WEST WASHINGTON WE 1231

GARRETT BROTHERS
921 Venice Boulevard (16th st.) WE 2039

## CEMETERIES

BEAUTIFUL HOLLYWOOD
Exclusive—Dignified—Discriminating
The Cemetery
Without a Salesman or Solicitor
Mausoleum, Crematory, Columbarium
PERMANENTLY ENDOWED
The Perpetual Care Fund alone Insures The Future of a Cemetery.
We Have The Nucleus of the
LARGEST PERPETUAL CARE FUND OF ANY CEMETERY IN THE WORLD OF OUR SIZE
Don't be deceived by propaganda.
COME AND INVESTIGATE
THE HOLLYWOOD CEMETERY ASSOCIATION
FRANK HERON, Mgr.
6000 Santa Monica Blvd.
HE. 3830. HO. 8455.

FOREST LAWN MEMORIAL—PARK
Cemetery Mausoleum—Crematory
Close to the Heart of Los Angeles
Forest Lawn Mausoleum
Anchored in the Rock of the Everlasting Hills
Forest Lawn Flower Shop
Flowers for Every Occasion
Little Church of the Flowers
"Where the Song of Birds is Like Love in Search of a Word."
Wee Kirk o' the Heather
A Replica of the Little Scottish Church Where Annie Laurie Worshiped.
Glendale Avenue and San Fernando Road
TELEPHONE Albany 1151

INGLEWOOD PARK CEMETERY
Largest in Southern California
All lots under perpetual care
Permanence assured because of location
Inglewood Park Mausoleum
One of America's most substantially constructed. Surrounded by a Burial Park of almost 300 acres. Moderate prices prevail.
Grace Chapel
Largest and most luxuriously equipped in California.
MODERN CREMATORY
MAGNIFICENT COLUMBARIUM
Inglewood Park Flower Shop
For the convenience of clients
Telephone PLeasant 3144

ROSEDALE CEMETERY
Permanent—Convenient—Beautiful
Cemetery, Crematory, Columbarium, Vault.
1831 WEST WASHINGTON. RE. 5307.

## MAUSOLEUMS

ANGELES ABBEY MAUSOLEUM
Close-by Los Angeles on Long Beach Blvd. Crypts priced as low as $135. Visitors welcome. Office, 803 Central Bldg. Telephone TUcker 9532.

## CEMETERY LOTS

VALHALLA MEMORIAL PARK
No Resting Place So Beautiful
Modern—Economical—Uniform
Is your Deed recorded in our Main Office?
MUtual 2613. Burbank 546.

FOR SALE—Six burials in Forest Lawn, lot 49 and section H. Address H. Box 9, Times Office.

TWO very choice crypts, adjoining numbers, 1307, 1313. Large Hollywood Mausoleum building, $1750. Phone Dodge, OXford 6186, except Sundays.

SACRIFICE best-located lot in Inglewood Cemetery. EM. 4933.


## PLATICAS DE LOS LUNES

POR EL PROF. R. GUERRERO

Encargado de la Sección Española de Este Diario

En el segundo párrafo de mi Plática anterior dice "chuleter" por "chuletera", y en el tercero, "parilla" por "parrilla".

En el séptimo párrafo del relato que vamos comentando, leemos que en cierto escaparate se anunciaban saldos de telas o géneros a precios ínfimos. Colegimos que eran ínfimos los precios, porque el escritor nos dice que denotaban franco estado demencial en el dueño del comercio. En este caso, la palabra "saldo" significa un resto de tal o cual clase de mercancías, que el fabricante o el comerciante venden a bajo precio para salir pronto de ellas. Esas ventas de saldos a precios reducidos obedecen a que los artículos de que se componen se han pasado de moda o de estación, o a que el surtido de ellos está ya incompleto o descabal; es decir, falto de algunos tamaños o algunos colores (the size line, the color line, is broken). Supongo lamen en inglés "remnants" a los saldos de que hablamos.

En contabilidad (accountancy), saldo (balance) es la diferencia entre las sumas totales del debe y del haber (debit and credit) de una cuenta. El saldo es deudor si la suma del debe es mayor que la del haber, y acreedor, en el caso contrario. Así decimos que "Fulano tiene un saldo deudor de $500 (debit balance) en los libros de tal o cual negociación"; y un banco comunica a alguno de sus clientes: "La cuenta de usted, cortada en esta fecha, arroja un saldo de $200 a su favor" (shows a balance of $200 in your favor).

Se da el nombre de "retales" (en América, "retazos") (odds and ends, scraps) a pequeñas fracciones sobrantes de piezas de géneros, encajes, listones, etc., que se venden a precios muy bajos para liquidar (disponer de) rápidamente esas cortas existencias. No es poco frecuente ver en las tiendas de géneros rótulos o avisos (signs) como el siguiente: "Gran Barato (en América, "Barata") de Retales de Sedas y Lanas Finas". Recordemos que "barato", empleado como substantivo, significa "bargain sale".

En el mismo párrafo séptimo hallamos esta expresión: "alarde de tacañería". "Alarde" significa en esta frase y sus análogas, "gala u ostentación que se hace, ya de vicios, ya de virtudes": "Pedro hace alarde de bondad"; "Juan hace alarde de cinismo". Puede emplearse el verbo "alardear", que es sinónimo de "hacer alarde": "Esta muchacha ha alardeado siempre de irresistible".

En el décimo párrafo de nuestro artículo, leemos: "¿Quién ha dicho que no hay voluptuosidad en el pago de una deuda? Será quien no las haya pagado nunca". Quizá se haya preguntado el estudiante por qué ha de emplearse en la última oración el subjuntivo "haya", y no el indicativo "ha". En mi sentir, es ésta una de aquellas oraciones en que es lícito emplear cualquiera de los dos modos, si bien el subjuntivo traduce con mayor precisión el carácter presuncional o hipotético de la frase citada. El señor Salvá nos dice en su Gramática que el presente de subjuntivo (futuro, como él le llama) sirve para los casos en que hay incertidumbre de parte del que habla, o cuando no se fijan el tiempo, lugar, etc., de la acción. Jovellanos, agrega adelante, empleó con oportunidad este tiempo en la Ley Agraria: "Ciertamente que se podrán citar algunas provincias en que la feracidad del suelo . . . o la laboriosidad de sus moradores HAYAN sostenido, etc." Aquí no determinó las provincias; pero si las hubiese señalado diciendo, "Ciertamente que se podrán citar las provincias de Valencia y Granada", habría tenido que recurrir al indicativo para concluir la frase de esta manera: "han sostenido". En otra parte de sus obras leemos: "Mientras no tengamos una Academia de ciencias". El adverbio "mientras" significa un tiempo indefinido: pruébese a sustituirle "ahora" o "en el siglo último", y no podrá menos de variarse la frase diciendo, "Ahora que no tenemos", o, "En el siglo último cuando no teníamos". Fray Luis de Granada habla así con el pecador: "Si quieres saber qué tantos SEAN los pecados que en tiempos pasados tienes hechos, discurre, etc."; y a buen seguro que no le hubiese apostrafado dando este otro giro a la frase: "Bien sabes cuántos SEAN los pecados", sino, "cuántos SON los pecados". En el primer caso se trata de averiguarlos; en el segundo, suponemos hecha la investigación. Con lo cual se explica por qué usamos de este futuro, sin que nos suene tan a propósito el presente de indicativo, en las locuciones: "No ha entrado hoy barco alguno, que yo sepa"; "La válvula, o como se llame . . ."; "Donde haya prohibición, habrá monopolio". En tales ejemplos declaro que, si bien no tengo noticia de que haya entrado ningún barco, no poseo las necesarias para afirmar rotundamente que no ha llegado. Si hubiese yo hablado con el vigía, capitán del puerto, o quien tuviese que saberlo, diría sin vacilar por el indicativo: "Sé (en vez de "que yo sepa") que hoy no ha entrado barco ninguno". Manifiesto igualmente que no tengo certeza de que se llame válvula la parte del instrumento a que me refiero; y no determino la nación, reino o provincia donde existe la prohibición, contentándome con anunciar la máxima vaga de que en cualquiera punto donde pueda haberla, la acompañará el monopolio. Si no fuese tal mi designio, y quisiera hablar positiva o individualmente, diría: "La válvula", sin aditamento ninguno, o bien, "La válvula, pues de este modo se llama, etc."; "En Italia, porque hay prohibición, abundan los monopolistas".

## SCHOOL BEING BUILT

SOFIA (Bulgaria) May 4. (AP)—Work is proceeding rapidly on the American college at Simeonovo, about six miles from this capital. Buildings for the girls are already in use and those for the boys are far advanced. The curriculum is a combination of studies in Bulgarian high schools and American junior colleges.

The Pennsylvania State College Flight."


SPECIAL SPRING EXCURSIONS
$10 ROUND TRIP TO San Francisco
Including Meals and Berth
FRI., MAY 9 and TUES., MAY 13
"YALE"
Return on any sailing of S.S. Yale or S.S. Harvard within 6 days of going date as accommodations may be available.
This round trip fare of $10 to San Francisco applies to comfortable accommodations in inside staterooms... about 45% of the ship's capacity—in outside staterooms $12 round trip—in de luxe rooms $20 round trip fare.
REGULAR FARES and Sailings
$18 Round trip to San Francisco
7-day return limit
One Way $14
$5 Round trip to San Diego
16-day return limit
One Way $3
SAILINGS to San Francisco—Tues., Thurs., Fri., Sun. from L. A. Harbor at 4 p.m.
SAILINGS to San Diego—Wed., Thurs., Sat., Sun., from L. A. Harbor at 3 p.m.
Boat train leaves P. E. Depot one hour before each sailing.
LASSCO
LOS ANGELES STEAMSHIP CO
730 So. Bdwy. Tel. VAndike 2421
505 So. Spring Street. Tel. VAndike 2421
6733 Hollywood Blvd. Tel. GLadstone 5505

LOW ROUND TRIP FARES TO THE ORIENT THIS SUMMER

Reduced rates and fast ships make vacation and business travel to the Orient easy and delightful via Canadian Pacific. First-class round-trip tickets from San Francisco, Los Angeles or Vancouver:

| | |
|---|---|
| To Yokohama | $525 |
| To Kobe | 544 |
| To Nagasaki | 586 |
| To Shanghai | 606 |
| To Hong Kong | 656 |
| To Manila | 656 |

◆ Take one of the White Empresses—the big three-stackers—largest and fastest on the Pacific—from Honolulu or Vancouver. Cross the great ocean spaces at "full speed ahead" on one of these floating palaces of the Pacific. Cut off 2 to 7 days of water travel; spend them in gay Hawaii or the picturesque Far East—Japan... China... Philippines.


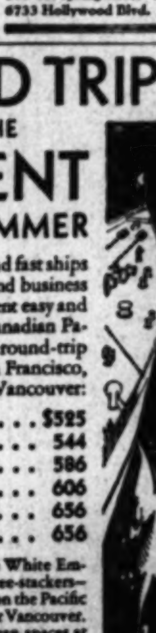


CANADIAN PACIFIC
For sailing dates and reservations see your local travel agent . . . . or
WM. MCILROY, General Agent
621 So. Grand Ave, Los Angeles
Telephone TRinity 3258


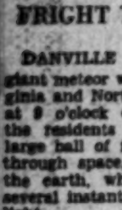


BALD HEADS Take Notice!
We Absolutely Guarantee That
Dunn's Nu-Life Grows Hair


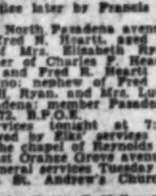


IF YOUR DRUGGIST DOES NOT STOCK IT
Send $3.00 to Consolidated Pharmacal Laboratories, Box 88, Station C, Los Angeles and a box will be sent postpaid.


## The Times Resort and Travel Bureaus

MAIN OFFICE—CORNER FIRST AND BROADWAY

are for the accommodation and benefit of persons seeking interesting routes of travel, desirable hotels and apartments, attractive eating places, or rest, recreation and recuperation at mountains, seashore or desert resorts and hotels. Particulars are furnished by competent attendants to the general public regarding rates and attractions of resorts, hotels and apartments, railroad and steamship lines, motor stage lines and travel by air. Descriptive circulars are kept on hand for inspection and distribution. THIS SERVICE IS ABSOLUTELY FREE, AND IS ALSO AVAILABLE BY MAIL OR PHONE (The Times has established connections in Paris, France, whereby a similar service is offered to our readers at 1 Rue Scribe, Paris.)

Make Your Resort and Hotel RESERVATIONS

FREE OF CHARGE AT THE Times Resort and Travel Bureau, Times Bldg., Bdwy. at First St., or at The Times Branch Office Bureau, 619½ So. Spring St. Telephone MAdison 2345

ALSO GENERAL INFORMATION OF ALL KINDS IS GRATUITOUSLY FURNISHED TO INQUIRERS.

## "Direct-U"

Have you had difficulty in finding some particular advertised product? Have you had to hunt from store to store to find something you have seen advertised? The Times has established a department called "Direct-U," which has on file selected data about thousands upon thousands of trade-named (advertised) products and stands ready to tell you just where you can find the thing you want.

The Times is glad to help its readers and advertisers through this service—so make free use of it—there is no charge, of course. All you need do is phone the Los Angeles Times—MAdison 2345—and ask for "Direct-U" Department.

### Resorts


CATALINA ISLAND
Steamers sail 10 a.m. and 3:30 p.m. on week days; Sundays, 10 a.m. from Wilmington, foot Avalon Blvd. Trains leave 6th and Main Sts., L.A., one hour before. Round trip from L.A. $3.00; from Wilmington $2.75. $10 Two-Day Trip; $15 Three-Day Trip, all expense included. New Casino—Free Dancing Nightly. Tickets 6th & Main, L. A. Phone TRinity 2901


### Los Angeles Hotels and Apartments


New Hotel Rosslyn and Annex
FIREPROOF—1100 ROOMS
Largest Popular Price Hotel in the West. Free Bus to and from Depots.
HART BROS. COMPANY, Owners and Managers. FIFTH AND MAIN STREETS


## School Information

Consult the Times' Free Information Bureaus. MAdison 2345

JUNE IS "MIDNIGHT SUN" TIME IN Alaska
You'll really know long days when you watch Alaska's summer sun, shining all day, nearly all night... on glaciers, mountains, glittering glaciers, quaint old Totems that... over the water!
And this summer, ... mented vacation-fare, ... Canadian National ... out, to complete the Alaska ...
Sail from Seattle, or Vancouver ... northward and farther ... through the Inside Passage ... take British Columbia's ... angle Tour. From Skagway ... historic Yukon is ... round-trip while you ...
You can do it all, ... on a two-weeks vacation ... best. Scenic folders free—
CANADIAN NATIONAL
The Largest Railway System ...
H. R. BULLEN, General ... Grand Ave., Los Angeles ...

Waterfall in Yellowstone

Bathing in Great Salt Lake


Summer Excursion Fares begin May 22

| | ROUND TRIP |
|---|---|
| Philadelphia | $149.22 |
| Cincinnati | 110.40 |
| Chicago | 90.30 |
| Des Moines | 81.55 |
| New York | 151.70 |

Similar travel bargains to all points back EAST

REDUCED SUMMER FARES to National Parks effective June 1. SCENIC MASTERPIECES and SPLENDID TRAIN SERVICE are part of the Travel Bargains afforded by Union Pacific summer excursion fares. Yellowstone and Zion-Bryce-Grand Canyon National Parks may be visited on your way East, at moderate cost for side trips. All trains go by way of fascinating Salt Lake City, while Denver and Rocky Mountain National Park may be visited without extra rail fare en route East.

A cool ride through the desert at night... meals of rare excellence...and splendid service over the smoothest road bed in America on these famous flyers...

Other Typical Fares

| | |
|---|---|
| Atlanta | $113.60 |
| Baltimore | 145.86 |
| Buffalo | 124.92 |
| Butte | 55.85 |
| Chattanooga | 107.48 |
| Colorado Springs | 67.20 |
| Denver | 67.20 |
| Detroit | 109.92 |
| Duluth | 99.00 |
| Boston | 157.76 |
| Kansas City | 75.60 |
| Indianapolis | 103.34 |
| Milwaukee | 93.90 |
| Minneapolis | 91.90 |
| New Orleans | 89.40 |
| Omaha | 75.60 |
| Pittsburgh | 124.06 |
| St. Louis | 85.60 |
| St. Paul | 91.90 |
| Salt Lake City | 40.00 |
| Washington | 145.86 |

Final return limit Oct. 31. Choice of return routes if desired.


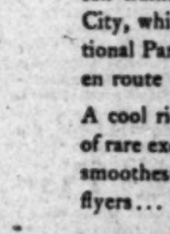


LOS ANGELES LIMITED
GOLD COAST LIMITED
CONTINENTAL LIMITED

Through Pullmans daily to Chicago, St. Louis, Kansas City, Omaha, St. Paul, Minneapolis, Butte, Denver and Salt Lake City.

The advice of travel experts is at your disposal in any Union Pacific office to help you plan your itinerary. And full information will be gladly furnished upon request.

UNION PACIFIC
LOS ANGELES—Telephone TRinity 9211
722 South Broadway — 517 Pacific Electric Building — Central Station, 5th and Central Ave.
EAST LOS ANGELES STATION
Atlantic Avenue and Telegraph Road—Telephone ANgelus 6509 or Montebello 841
HOLLYWOOD 6732 Hollywood Blvd. — SAN PEDRO 101 W. 7th St. — WEST LOS ANGELES 1619 Sawtelle Blvd., Telephone W. L. A. 32-862 — HIGHLAND PARK 5560 Pasadena Ave.
GLENDALE 129 S. Brand Blvd. — RIVERSIDE 680 Main St. — SANTA MONICA 808 Santa Monica Blvd., Telephone 21213 — LONG BEACH 220 Pine Ave.

JUNE IS "MIDNIGHT SUN" TIME IN

Alaska

You'll really know *long* vacation days when you watch Alaska's summer sun, shining all day . . . and nearly all night . . . on giant mountains, glittering glaciers, and quaint old Totems that always look over the water!

And this summer, a new-augmented vacation-fleet, with both Canadian National service throughout, to *complete* the Alaska cruise.

Sail from Seattle, or Vancouver, northward and farther northward through the Inside Passage . . . or take British Columbia's great Triangle Tour. From Skagway, the historic Yukon is an easy two-day round-trip while your ship waits.

You can do it all, comfortably, on a two-weeks vacation! Just the best. *Scenic folders from—*

CANADIAN NATIONAL
*The Largest Railway System in America*
E. E. BULLEN, General Agent, 607 S. Grand Ave., Los Angeles. Tel. VA. 6161

mer
ursion
es begin May 22
ROUND TRIP
$149.22
110.40
90.30
81.55
151.70
ravel
ns to all points
EAST
FARES to National Parks
CENIC MASTERPIECES and
RVICE are part of the Travel
Union Pacific summer ex-
owstone and Zion-Bryce-
ional Parks may be visited
moderate cost for side trips.
y of fascinating Salt Lake
and Rocky Mountain Na-
visited without extra rail fare
the desert at night...meals
nd splendid service over the
in America on these famous
NGELES LIMITED
COAST LIMITED
NENTAL LIMITED
ullmans daily to Chicago, St.
s City, Omaha, St. Paul, Min-
te, Denver and Salt Lake City.
of travel experts is at your dis-
Union Pacific office to help you
inerary. And full information
y furnished upon request.
CIFIC
Central Station, 5th and Central Ave.
Montebello 941 HIGHLAND PARK 8560 Pasadena Ave. LONG BEACH 230 Pine Ave.
PASADENA 322 E. Colorado
SANTA ANA 300 N. Main St.

**The Weather**
FORECAST FOR LOS ANGELES AND SOUTHERN CALIFORNIA: Clearing today. Tomorrow fair with moderate temperature. Maximum and minimum temperatures yesterday: 56—45.

# Los Angeles Times

*In Two Parts — 36 Pages*
PART II — LOCAL SHEET — 18 PAGES

Vol. XLIX. MONDAY MORNING, MAY 5, 1930. C CITY NEWS—EDITORIAL—SOCIETY—THE DRAMA

## SAVANT MAKES TADPOLE ALLY

*UCLA Experimenter Finds Aid in Gland Study*

*Bakeys Frogs Assist Him in Important Research*

*Results to Be Given World in Lecture Today*

Startling discoveries and new developments in the field of glandular science, made possible by a period of research covering sixteen years, will be announced today by Dr. Bennett Mills Allen, professor of zoology in the University of California at Los Angeles in the sixth annual faculty research lecture delivered at Royce Hall Auditorium.

Dr. Allen was recorded the honor of delivering the first research lecture on the new campus of the university. He will use the occasion to urge adequate laboratories and equipment for scientific investigation, not only in his particular field, but in other branches of science.

GLANDS AND GROWTH

In his lecture, entitled "Glands and Growth," Dr. Allen will deal with the thyroid gland and the pituitary gland, and with their effect upon growth and maturity in animals. It covers the principal results of his sixteen years of research.

The important new discoveries announced by Dr. Allen for the first time in numerous experiments performed on tadpoles he has successfully demonstrated that the thyroid gland is completely dependent upon the pituitary gland, and that the secretions from which it is rendered totally inactive. This makes Dr. Allen considered of extreme importance in the field of physiology.

IN PUBLIC EYE

The other discovery, which is of particular interest, concerns the effect of various substances in the pituitary gland upon the organ of sight. The transplantation of eyes of specimens caused a number of changes in the coloring of the tadpoles experimented upon, but this matter had no effect on the eyes but caused the sides of the tadpole body to contract, giving it a spindle type shape in place of its normal globular form. The removal of still another section from the pituitary gland and another of the two former sections tended to harden the body tissues and cause temporary stoppage of blood pressure.

Explaining his use of tadpoles on which to perform his experiments, Dr. Allen declares that they are "animals that are easily obtained in large quantities, are easily cared for and recover quickly from operations without danger from infection."

TRANSPLANTING DONE

Another announcement made at the meeting, which may have far-reaching effects upon the human race, is that of the discovery that the embryonic cells from which the pituitary gland develops can be transplanted to any part of the tadpole body, where it will grow and develop, forming its own connection with the blood stream. While this has never been tried in connection with the human gland it is believed that in cases of enlarged thyroid glands the excessive cells might be transplanted to another part of the anatomy, where it would grow and flourish.

"I hope in my lecture to show," Dr. Allen said, "the vastness of this field and the amount of work that must yet be accomplished to obtain a reasonable full knowledge of these interesting and important glands. Endocrinology is a science of tremendous importance in medicine in which much has been done, but it is one in which there is much to learn. We hope that by the study of tadpoles we may do its part in solving some of the complicated riddles of the functions and the manifold interaction of the glands."

## ...eter Tax Case to be Set

...G. Brewster, stock and ...broker of Los Angeles, indicted by the Federal grand jury on a charge of perjury in connection with the making of his income tax return, is to appear today before United States District Judge McCormick to have his case set for trial.

...ster, who was a former partner of H. A. Thompson, was said to have had an income of about $1,000,000 during the time of the ...ation in Julian Petroleum stock.

...Martha has quit attendin' church on Sunday. She says it's real late an' by the time she takes her dog out for a walk the mornin' is gone.

...Publishers Syndicate

## COMPOSER'S RENOWN SPANS CONTINENT

Mrs. Kathleen L. Manning

## WOMAN TO GET OPERA AUDITION

*Mrs. Manning Honored by Call for Own Work from Metropolitan Company*

For the first time in its history, so far as is known, the Metropolitan Opera Company of New York has sought an American woman composer for a hearing of her own opera. And that woman is a native daughter of California.

She is Mrs. Kathleen Lockhart Manning, 2811 Westshire Drive, and wife of E. E. Manning of the Southern California Telephone Company. Mrs. Manning left for New York on April 26 upon the request of the opera company for an audition of a recently completed opera, "Mr. Wu," based upon the story of that name by Louise Jordan Milne.

Mrs. Manning is a daughter of the late Otis Lockhart, a pioneer resident of Southern California. As a young girl she was a singer. She studied abroad and before she was 21 years of age made her debut in Covent Garden, London, where she met with signal success. At that time, it is said, she knew perfectly the roles of twenty-two operas.

Later she returned to her home in this city, and after her marriage to Mr. Manning she gave up all thought of an operatic career for one of music composition. In this field she has been eminently successful, more than sixty of her songs having been published by the Schirmer Publishing Company, not to mention a number published by other concerns. She writes both the words and music for her songs.

In addition to the opera hearing in New York, Mrs. Manning also has been invited to give an international broadcast of some of her own songs, another opera company is interested in an audition of a lighter opera than "Mr. Wu," which she has written and she took with her a number of new songs which her publishers are waiting to hear. She will remain in the East until about the 21st inst.

## *Alien Smuggling Case Up Today for Trial Dates*

Caught in a net spread by immigration inspectors, George E. Flaherty, John Frank Smith and Eddie Collins are scheduled to appear today before United States District Judge Cosgrave to have their cases set for trial.

The three are accused of violating the immigration laws by landing nine alien Chinese or American soil, after an auto trip from Lower California. The Chinese are being held for deportation. An airplane owned by Flaherty was said to be waiting at a point in Imperial Valley.

KANSANS MEET THURSDAY

Kansans will hold their monthly social reunion Thursday evening in Veterans' Hall, 246 South Hill street. The program will be followed by dancing.

## SKIES DRIP RAIN, SNOW AND HAIL

*Mountain Tops White and Streams Run Full*

*May Total in City Already Greatest Since 1921*

*More Showers Due Today; Tomorrow to Be Fair*

With its mountains covered with snow, and streams running full Los Angeles experienced the heaviest May rain over the week-end since 1921, according to figures of the United States Weather Bureau. In the past twenty-four hours .18 of an inch of rain fell in Los Angeles, several times to the accompanying rattle of hail, bringing the amount for the storm up to 1.06 inches. Showers are predicted for today, followed by clearing weather with fair skies tomorrow.

Heavy snows are reported by the County Flood Control officials in the mountains. At Big Pines .50 of an inch of rain fell during the day and seven inches of snow. At nightfall it was snowing heavily. Mt. Wilson is covered with snow half-way down the mountainside and telephone lines are out of commission.

Snow will continue to drape the higher reaches, according to the weather experts, but tomorrow in Los Angeles temperatures will rise. The highest temperature here yesterday was 58 deg. and the lowest was 48 deg. There were three hours and fifty-eight minutes of sunshine recorded, despite the showers.

STRONG WIND TO SOUTH

A strong wind was blowing at points on the coast to the south. At aDna Point a heavy gale was throwing immense seas on the rocks. Rain figures there were .15 of an inch for the past twenty-four hours, bringing the storm total to 1.50 inches.

During the afternoon it hailed several times at Pasadena, Eagle Rock and Glendale. In this region thunder and lightning added to the storm.

A low-pressure area hanging over Nevada is the source of the disturbance, according to Weather Bureau officials. This has drenched the Antelope Valley and the Bakersfield region. The rainfall at Bakersfield yesterday was reported as .41 of an inch, bringing the total up to 4.86 inches for the season as against 4.44 last year.

Normal May rainfall in Los Angeles for the past fifty years is .45 of an inch, the records show. Los Angeles already has received more than twice that amount in the week-end storm. This brings the total for the season to 11.42 inches as against 12.51 last year and 14.80 normal. In 1921, 3.57 inches of rain was registered in May at the Los Angeles Weather Bureau.

SAN DIMAS TOTAL HIGH

San Dimas, too, reports the heaviest rain since 1921 with 1.17 inches for the past twenty-four hours and 3.63 for the storm. The total for the year is now 15.58 inches as against 15.09 for last year.

Heavy snows fell at Opid's Camp yesterday besides a heavy rain, county flood control officers reported. It was snowing heavily last night and 1.71 inches of rain had fallen during the day. At Oak Wild .48 of an inch of rain had fallen and at Santa Anita Dam .88 of an inch had been registered.

No rain was reported from Owens Valley but the skies were threatening.

At Sequoia Park the storm registered .65 of an inch last night with 28.61 inches registered for the season. There is thirteen inches of snow on the ground, according to John R. White, park superintendent. At Ash Mountain the downpour was but .22 of an inch.

MANY TOWNS AHEAD

Many towns are ahead of last year's total rainfall. At Redlands the rain was particularly heavy yesterday, 1.05 inches being recorded with 2.57 inches for the storm. Last year the rainfall measured 10.85 inches at this time and this year Redlands reports a downpour of 15.58 inches.

At Glendora 1.15 inches was recorded for the twenty-four-hour period making 3.95 inches for the storm.

With from five to seven inches of snow all along the crests of the San Bernardino Mountains and the roads all open, thousands of visitors passed the day in the snow.

From Santa Barbara a trace of rain was reported. The downpour

(Continued on Page 6, Column 3)

## WINDJAMMER SAILS SEA OF TROUBLE

### Taxicab Driver as Mate Proves Fatal Mistake

Principals in Sea Drama

Above, left to right, Carl Erickson, Capt. S. P. Moon, and Albert Gilbert. Below, the schooner Alice.

A WEIRD tale of shipwreck, mutiny and days of helpless drifting, ludicrous but for the loss of two men, was told at the port yesterday by the crew of the ancient two-masted schooner Alice, back home after a fifty-day voyage from Turtle Bay, only 450 miles distant.

Capt. S. P. Moon reported the loss of his chief mate, J. C. Winkler, and J. D. Feder, a seaman; the two men having deserted the ship in a skiff on April 29 off Rocky Point, when the Alice—her hull battered, food and water short and her rails a mere bundle of rags—drifted within sight of the coast. No trace of the two deserters has since been reported and Capt. Moon believes it would have been impossible for them to land through the rocky surf.

Surviving members of the crew were unanimous, however, in blaming the schooner's misfortunes on the missing mate, who had been signed on as navigator before the Alice departed San Pedro on March 2. Winkler admitted during the height of their troubles, the crew declares, that he had been a taxicab driver and yesterday Coast Guard officials confiscated a taxi driver's permit and badge among his effects. Briefly, the troubles of the 56-year-old windjammer were these:

Departing San Pedro for Turtle Bay on March 2, she made that port safely and was discharging a cargo of oil drums on March 15 when a southerly gale arose, which drove her ashore after both anchor cables had carried away. She was refloated after a Japanese fisherman had rammed a hole in her starboard quarter and the anchors recovered. The Alice then sailed to Miller's Landing to load a cargo of onyx for San Pedro and was in that roadstead when a northwester blew in and parted her starboard anchor chain. She put to sea for safety and then experienced her real troubles.

Capt. Moon says Winkler, as navigator, circled Cedros Island six times in trying to find his way to San Pedro. He was removed from duty on April 15 after openly attempting to incite mutiny among the crew and, Capt. Moon declares, secretly jettisoned a major portion of the fresh water and food supply. Rudolph Thurston, the cook, was then suffering from severe burns received when a gasoline explosion set fire to the galley, food and water supplies were low and weeks of rolling becalmed had ruined sails and rigging, but Capt. Moon attempted to stand offshore to catch a fair wind. Just a fortnight later, though, the Alice drifted within sight of the rocky surf off Rocky Point when Winkler appealed to the crew to desert and attempt to get ashore in the skiff. All except young Feder refused to leave.

A half-hour after the two deserters had disappeared shoreward into the fog a fair wind arose and took her northward. She was sighted a few miles off San Pedro Saturday afternoon by the Marine Exchange lookout and a Coast Guard cutter sent to tow her in. Despite the fact that either the Alice or her running lights were in sight of the lookout all night, she was not located by the cutter until 7 a.m. yesterday morning, then being towed to anchorage.

In addition to the missing deserters, the crew of the 115-foot windjammer included Capt. S. P. Moon, owner; Carl Erickson and Albert Gilbert, seamen, and Rudolph Thurston, cook.

## *Table Shows Rain's Extent in Southland*

Following is the rainfall, in inches, reported from various Southern California points up to 6 p.m. yesterday, with the exception of an unofficial reading in Los Angeles taken at midnight:

| | Hrs. | Storm | Season | Last Year |
|---|---|---|---|---|
| Los Angeles | .18 | 1.06 | 11.42 | 12.51 |
| Alhambra | .02 | 1.77 | 12.43 | 14.47 |
| Altadena | .45 | 2.72 | 16.48 | 16.56 |
| Anaheim | .20 | 1.47 | 11.39 | 16.60 |
| Arcadia | .02 | 0.18 | 11.20 | 13.50 |
| Ash Mountain | .22 | | 18.18 | 22.56 |
| Azusa | .68 | 2.24 | 15.63 | 15.73 |
| Bakersfield | .41 | 1.55 | 4.86 | 4.44 |
| Baldwin Park | .40 | 2.93 | 14.28 | 13.58 |
| Claremont | .30 | 2.01 | 15.81 | 17.33 |
| Compton | .38 | 1.98 | 10.71 | 9.17 |
| Corona | .10 | 0.70 | 11.76 | 8.90 |
| Covina | .80 | 2.58 | 13.70 | 13.39 |
| Dana Point | .15 | 1.50 | 11.70 | 9.50 |
| Duarte | .30 | 2.00 | 13.00 | 14.67 |
| El Monte | .32 | 2.38 | 15.76 | 11.96 |
| El Segundo | .14 | .71 | 10.60 | 11.26 |
| Escondido | 1.73 | 4.72 | 18.01 | 14.78 |
| Garden Grove | .30 | 1.22 | 10.87 | 10.04 |
| Glendale | 1.10 | 3.87 | 19.34 | 13.37 |
| Glendora | 1.15 | 3.95 | 17.93 | 16.42 |
| Hermosa | .04 | .64 | 9.51 | 8.66 |
| Highland | .47 | 3.35 | 13.60 | 12.56 |
| Huntington Park | .16 | .81 | 10.84 | 12.31 |
| Irvine Ranch | .40 | 1.80 | 10.70 | 8.55 |
| Long Beach | .10 | .90 | 10.14 | 9.35 |
| Manhattan Beach | .11 | .00 | 9.22 | 8.56 |
| Monrovia | .32 | 2.84 | 15.72 | 11.06 |
| Monterey Park | .30 | 1.97 | 14.17 | 14.16 |
| Ontario | .60 | 2.89 | 17.01 | 11.73 |
| Orange | .04 | 1.20 | 14.58 | 10.58 |
| Pacoima | .20 | 1.30 | 9.51 | 9.21 |
| Palos Verdes | .27 | .71 | 9.86 | 8.66 |
| Pasadena | .50 | 2.67 | 15.90 | 15.19 |
| Pomona | .30 | 1.92 | 12.92 | 11.61 |
| Puente | .30 | 2.10 | 14.17 | 13.31 |
| Redlands | 1.05 | 3.57 | 15.85 | 10.85 |
| Redondo Beach | .11 | .80 | 10.00 | 8.67 |
| Riverside | .30 | 2.06 | 11.87 | 7.35 |
| San Clemente | .17 | 1.83 | 11.87 | |
| San Bernardino | .40 | 2.61 | 13.31 | 12.60 |
| San Diego | .14 | 1.05 | 9.12 | 7.97 |
| San Dimas | 1.17 | 3.63 | 15.58 | 15.09 |
| San Fernando | .22 | 1.47 | 14.26 | 11.73 |
| San Gabriel | .30 | 2.17 | 14.92 | 11.75 |
| S. Juan Capistrano | .06 | 1.24 | 13.54 | 8.51 |
| San Marino | .70 | 2.15 | 14.94 | 14.67 |
| San Pedro | .20 | 1.30 | 10.30 | 8.10 |
| Santa Barbara | T. | | 13.48 | 15.34 |
| Santa Monica | .06 | 1.32 | 10.24 | 11.75 |
| Sequoia Park | .65 | | 28.61 | 28.85 |
| Sierra Madre | .77 | 2.91 | 16.39 | 16.53 |
| South Pasadena | .30 | 1.82 | 13.97 | 14.08 |
| Tustin | .04 | 1.00 | 10.51 | 8.61 |
| Upland | .35 | 2.94 | 17.49 | 15.06 |
| Venice | .06 | 1.72 | 10.54 | 11.72 |
| Whittier | .30 | 2.10 | 14.30 | 14.20 |
| Yorba Linda | .18 | 1.30 | 11.25 | 9.31 |

COUNTY TESTS ANNOUNCED

Examinations of candidates for county civil-service positions were announced yesterday by the Los Angeles County Civil Service Commission. Among the positions to be filled from eligible lists are those of Coroner's office deputy, Health Department administrative assistant and shipping clerk in the Department of County Free Library. Details and application blanks can be obtained at Room 1002, Hall of Records.

## SHULER CASE DECISION DUE

### *Finale in Contempt Action Scheduled for Today; Court Considering Charges Since Friday*

Rev. R. P. Shuler, Trinity Methodist Church pastor, will know at 2 p.m. today whether he may proceed to a Methodist Church conference at Dallas, Tex., as he wishes to do, or is to be locked up in the County Jail for contempt of court as a result of his remarks about certain Superior Court judges and their acts on the bench.

At that hour Superior Judge Tappaan is scheduled to announce the fate of Shuler, after sitting all day Friday in a crowded courtroom hearing the case.

Attorneys A. W. Ashburn and Alexander MacDonald, representing the Los Angeles Bar Association, urged that the minister be punished on all seven counts in the association's affidavits, wherein he is asserted to be in contempt of court for his criticisms over his radio of Superior Judges McComb and Wood.

Judge Tappaan not only heard the bar association attorneys' request that Shuler be punished to the limit, five days in jail and a $500 fine on each of the seven counts, but also heard the minister's defense that he did not mean to be undignified in his remarks concerning the judges and the court and that he did not intend to influence judges, or prospective jurors in court cases. The judge also heard the minister contend that he could not see that he had done anything wrong and that he considered what he said in his radio talks to be for the good of justice.

As Shuler elected to act for himself, his counsel, Attorney Thomas A. Bunn having withdrawn from the case, it is probable that he again will appear in his own behalf today. Judge Tappaan has had his case under submission since Friday night.

SETBACK LINES APPROVED

Resolutions of intention for the establishment of setback lines in Sixth avenue from Jefferson Boulevard to the Southern Pacific right of way and in Kingsley Drive from Eighth and San Marino streets have been adopted by the City Council and set for hearing the 27th inst.

LEVY MAP APPROVED

The assessment district map for the improvement of Eastern avenue from Huntington Drive South to Valley Boulevard has been approved by the City Council on recommendation of the Public Works Committee.

## BUDGET PRUNED TO FIT INCOME

*Officials Strive to Keep Expenses Down*

*City's Finances Estimated as $660,000 Shy*

*Department Requests Total $5,000,000 Too Much*

Fulfilling the warning of Mayor Porter and Budget Director Knox that rigid economy must be practiced in the city government, City Controller Myers's estimate of receipts for the forthcoming fiscal year anticipates only $35,000,000, or $660,000 less than the estimate last year for the present fiscal year.

In addition to the drop in income, Knox contends, the city at the end of this fiscal year will show a deficit of $638,000, which must be taken from the reserve fund. At the end of the fiscal year 1928-1929, balances returnable to the reserve, which has been built up over the past decade, amounted to $650,000. A year ago it was estimated that the reserve on June 30, 1930, would amount to $3,012,017, but the deficit will deplete this.

LOWER ALL AROUND

The estimates of Controller Myers, comparing this year and next year, show a loss in almost every item. For the coming year he estimates tax money as $19,700,000, as against $20,000,000 during the present year; $500,000 from Municipal Court fines, as against $1,000,000; $3,400,000 from fees, charges and sales, as compared to $3,500,000 this year; franchises, $550,000, as compared to $600,000 this year; $100,000 from rents, as compared to $60,000 this year, and $750,000 from interest, as compared to $500,000 this year.

It is possible, according to Knox, that tax income will surmount the estimates.

FIVE MILLION HIGH

Departmental requests, filed with Mayor Porter, amount to $30,388,205. The Mayor, Knox and D. O. Hoye, chief accountant for Myers, have been pruning away for the past two weeks, and expect to finish this work by the end of the week. Already they have chopped off $2,576,284, requiring additional cuts amounting to $2,781,921.

The Police Department requested $7,054,190. This was cut by $147,782, which makes the department's coming budget allowance $93,749 less than it receives this year.

## *GOAL WON IN CHURCH CAMPAIGN*

*First Congregational Goes "Over Top" in Drive for Building Fund*

With $78,000 pledged during a rally at the morning services, the First Congregational Church yesterday went "over the top" in its drive for a building fund of $400,000 for a new church and educational building. The fund is now $402,000, members of the congregation having subscribed $324,000 at the outset of the campaign, April 27, last.

The new structures are to be erected at Sixth street and Commonwealth avenue, on ground donated by Mrs. Clara Shatto. Including furnishings, they will involve an outlay of $750,000. The balance required in addition to the sum already subscribed is expected to be realized from sale of the property now occupied, according to Dr. Carl S. Patton, pastor.

Plans for the new edifice and its adjoining building are being drawn by Allison & Allison, architects. The Richards-Neustadt Construction Company will have charge of construction.

IMPROVEMENTS VOTED

The final ordinances for the improvement of streets in the Joy-street and Marmion Way district and for the improvement of Two Hundred and Fifty-seventh street from Belle Porte avenue to Governor avenue have been adopted by the City Council.

## WATER BONDS ENLIST RADIO

*Mayor Porter and Other Leaders to Go on Air in Pleas for Passage of Needed Issue*

With Mayor Porter scheduled to fire the opening gun in a series of radio talks on the vital necessity of the $38,800,000 water-bond issue and a constantly growing volume of water-bond indorsements from taxpayers and improvement organizations pouring in on the Citizens' Water Bond Committee at its headquarters at the Alexandria the campaign for the bonds is scheduled to strike its full stride today.

In a brief address to be delivered over radio KNX at 7:30 p.m. today Mayor Porter, it is expected, will strike the keynote emphasizing the serious water situation confronting Los Angeles and the imperative necessity of the water bonds.

Joseph Scott, as head of the Citizens' Water Bond Committee, actively carrying forward the campaign in behalf of the water issue, is scheduled to speak from station KMTR at 9 tonight.

Home owners' and taxpayers' associations, originally organized to protect property owners against excessive assessments or taxes, are alive to the realization that every dollar they have invested in their property and business rests for its security upon the success of the water bonds, it is pointed out by Scott.

He drew attention to the particular section of the new city charter which provides that all interest and annual principal repayments on water bonds must be paid by the City Water Bureau from water sales revenues and not from taxes.

Among civic organizations which have indorsed the bonds are Central Vermont District Chamber of Commerce, Mar Vista-Los Angeles Civic Club, Reynier Park Improvement Association, West Los Angeles Improvement Association, National Boulevard Association, Venice-Los Angeles Transportation Committee, Barnes City Improvement Association, Washington Boulevard Merchants' Association, Midway Park Improvement Association.

Greater Southwest Taxpayers' Association, Ambassador District

(Continued on Page 8, Column 6)

## SCORES INJURED IN TRAFFIC

### *Fifty-five Hurt, Seven Possibly Fatally, Due to Wet Pavements and Poor Visibility*

Wet pavements and poor visibility are blamed by police for a series of automobile accidents that sent fifty-five injured persons to the Georgia-street Receiving Hospital between 4 and 10 p.m. yesterday and brought possibly fatal injuries to four women and three men.

Miss Sarah McKinna, a Gardena high-school teacher, is reported in a dying condition in the Hermosa-Redondo Hospital as the result of a crash on the Redondo-Riverside Boulevard near the Culler crossing. She has a crushed chest and fractured skull. Eyewitnesses told police she lost control of her car when the brakes failed to respond on a down-grade. The car sideswiped another machine driven by R. Halley of Los Angeles. Halley suffered a broken leg. His wife, who was riding with him, escaped unhurt.

Pinned under the wreckage of an automobile when it turned over following a collision with another machine, Mrs. Effie Lee, 50 years of age, of 1744 Webster street, suffered possible internal injuries, fractures of several ribs and concussion of the brain. Her condition was considered critical at the Georgia-street Receiving Hospital.

The accident occurred at Rampart and Beverly boulevards. Mrs. Lee was in a car driven by Edward Larson, 42, of 812 Palm avenue, Long Beach. Larson was cut and bruised. Larson's car, according to police, was struck amidships by an automobile driven by J. C. Kelly of 2709 West Pico street. Kelly and Mrs. Marie Neal of the same address, who was riding with him, were not hurt, according to the police report.

In a collision between two automobiles on Roosevelt highway near Topanga Canyon Road, Guy Bagley of 1410 East Main street, Ventura, and Mrs. Mary Proper of 221 South Avenue 54, were seriously injured. Both were taken to the Santa Monica Hospital.

Bagley, according to a report at the Sheriff's office, drove one of the cars, accompanied by Miss Jessie Cook of 603 G street, Oxnard. Miss

(Continued on Page 2, Column 3)

## *The Lancer*

by Harry Carr

CIUDAD HIDALGO is a lonely little town in the mountains of Mexico. It lies in a valley surrounded by mountains dense with forests of pine trees.

The visit of the scout party of the Automobile Club of Southern California was a great day in the life of Ciudad Hidalgo.

CONFETTI

The old adobe-framed streets were lined with school children who had been waiting for hours, stiff in their best clothes. They carried little baskets of confetti. They ran up to us but stopped, petrified with fright. An old lady pressed forward and said: "Con permiso, senor." Then they began hurling confetti until our ears were thick with it.

POR MEXICO

Six very lovely senoritas came out from the porch of an old sixteenth-century hotel and they, too, had baskets of confetti.

As they showered us, we did not know what to do. The social situation was entirely beyond us until our navy captain bent over and kissed the hand of the loveliest one, saying, "Por Mexico, senorita."

THE LITTLEST GIRL

A committee seized our leading car and marched us down to a little grove of trees where a long banquet table had been spread.

Two very small girls danced for us, dressed in peasant costumes, and we insisted that they be brought to the table and preside over the banquet. The littlest one was only 3 and she got sleepy and passed out against her father's shoulder. Her name is Teresa. The other one sat at the head of the table with the grace and assurance of an empress. She informed us that her name is Maria de la Luz Montoya.

THE BANQUET

We were offered country dishes, none of which I had ever eaten. One was young goat roasted on stone; there was a paste like the cornmeal of a tamale and this was called corunda. The piece de resistance of the feast was mole de guajolote, which is wild turkey with a rich chili sauce.

TIN PAN ALLEY

After the village band in sandals and blue overalls had played most excellently all the pieces we asked for, the village composer was introduced.

His name is Fernando Delgado. Like the others he was in overalls and barefoot sandals. He was handsome but very shy and did not look up from the ground as he sang the song he had composed.

It related to the first airplane that had flown over the village. He told what the people of all the different towns thought about it. The song was witty and satirical and very tuneful.

Fernando Delgado has real genius. He will live and die hoeing corn in Ciudad Hidalgo. The world will never hear of him; but he will be perhaps just as happy.

VIVA

When we got up to go, the President of the town, in his shirt sleeves, made a long and explosive speech in Spanish and vived for President Ortiz Rubio and President Hoover.

And as we went up the walk and out through the centuries-old stone gate, the two little spick and span sentries from the local garrison snapped to present arms

(Continued on Page 2, Column 5)

## AUNT HET

BY ROBERT QUILLEN

"Amy's husband is so ugly an' worthless, I sometimes think she must o' got him as a prize at a bridge party."

(Copyright, 1930, Publishers Syndicate)

# TEN ROBBERY SUSPECTS HELD

*Three Believed Gangsters of San Francisco*

*Asserted Stolen Motor Car Also Recovered*

*Five Pistols Confiscated in Week-End Arrests*

Ten men, three of them suspected San Francisco gangsters, were taken into custody on various theft charges, five pistols were confiscated, and one asserted stolen automobile was recovered in a series of week-end arrests.

William Harrison, 39 years of age, a tinner, one of a trio of suspects taken into custody in an asserted stolen automobile at 730 Wall street, has been identified, police state, as being wanted in San Francisco for robbery. The other two are Robert McDonald, 30, and Roy E. White, 24. White, police say, is an ex-convict. The car in which the trio was found is said to have been stolen from Louis Goldberg of 1735 Geary street, San Francisco. All are held in the City Jail on suspicion of robbery and grand theft. Harrison gave his local address as 715 West Sixth street.

**SUSPICIONS AROUSED**

Their explanations as to the possession of two large diamond rings, which they were said to have attempted to trade for an automobile, arousing the suspicions of police, Frank C. Calcagnini, 29, cafe proprietor, and Van N. Buehrer, showman, were held yesterday in connection with investigations of recent diamond robberies.

The pair were arrested in Glendale by Detective Lieutenant Blaze of the Glendale Police Department, who reported that the owner of an automobile for which they were dickering had become suspicious and reported them. Both deny implication in robberies.

While an effort is being made to identify the rings the detectives are making a thorough investigation of the suspects' recent activities. They are held in the City Jail on suspicion of robbery.

Calcagnini gave his home address as 1113 Wilshire Boulevard. Buehrer said he lives at 1413 West Ninth street.

After he is said to have arranged to hold up a gasoline service station in company with a police operative, John Ernest McManus, 27, a painter, was arrested near his lodging at 1402 West Pico street by Detective Lieutenants German and Sanborn. He had a .32 caliber pistol in his possession, the detectives said, and admitted planning the robbery.

**THREE SEIZED IN AUTO**

Three youths arrested in an automobile at Twenty-third street and Central avenue by Police Sergeant Adams answer descriptions of bandits who have been unusually active here recently, detectives say. They gave their names as James, 21, and Sam Cox, 19, of 4316 Lima street, and Tom Palmer, 23, of 131 South College avenue, Downey. Adams reported finding a revolver in the automobile. The youths denied implication in robberies.

On a tip that a bandit suspect was living in a room at 123 South Bunker Hill avenue, Detective Lieutenants Burris and Luquet raided the place and arrested Riley Myers, 28. In the room the detectives said they found one .45-caliber revolver, one .41-caliber Frontier model revolver, and one .25-caliber automatic pistol with the serial numbers filed off. The latter, they said, has been identified as stolen in a burglary.

# AUTO CLUB SPONSORS STUDENTS' LUNCHEON

Junior high-school students of Southern California from San Diego to Santa Barbara will meet tomorrow in the fifth annual luncheon for junior high-school safety committeemen in the headquarters of the Automobile Club of Southern California, Figueroa and Adams streets, at 1 p.m. Speakers will include J. L. Van Norman, president of the Los Angeles City Board of Education; Frank L. Bouelle, Superintendent of the Los Angeles City Schools; Harry J. Bauer, president of the Automobile Club of Southern California, and E. B. Lefferts, manager of the public safety department of the club, who will serve as toastmaster.

**HEARING SCHEDULED**

The City Council has adopted the ordinance of intention for the improvement of streets in the Sixty-eighth-street and Denker-avenue district. It is set for hearing June 10.

# SPANISH GALLEON MODEL EXHIBITED

## Ship Built by Cortez in 1533 Is Reproduced Faithfully

[A. P. Photo]

Miss Irene Russell and Replica of La Concepcion

A MODEL of the cockleshell Spanish galleon which sailed on the trip resulting eventually in the discovery of California is on exhibition at Los Angeles Museum. The miniature replica is a galleon built in 1533 by Cortez, Conquistador of Mexico.

The Conquistador wished to explore and claim the Pacific Coast lying above Mexico before ships of rival nations rounded Cape Horn and sailed up. He ordered materials and tools freighted from Vera Cruz by bull carts to the shores of the Pacific. There the galleon, La Concepcion, was built. An eventful voyage, from which La Concepcion did not return, resulted in the discovery of Lower California and eventually of California.

Ferdinand Peretti of Los Angeles designed and built the model of the galleon now exhibited at the Los Angeles Museum. He used drawings and historical descriptions in the construction of the model.

# CRASH VICTIMS MOSTLY WOMEN

(Continued from First Page)

Cook was cut and bruised. Mrs Proper was with her husband, J. H. Proper, and daughter Katherine, who were slightly hurt, it was stated.

Mrs. Irene H. Brown, 32, of 3858 Brunswick street, was probably fatally injured when the automobile in which she was riding with her husband, R. F. Brown, ran over a fifteen-foot embankment near Los Feliz Boulevard and Riverside Drive. She was given emergency treatment at the Georgia-street Receiving Hospital for internal injuries, two fractures of the left leg and fractured pelvis. Brown was not seriously hurt. He was given a sobriety test, but was found not intoxicated.

**SEPTUAGENARIAN STRUCK**

Thomas B. Stubbins, 76, 687 South Carondolet street, is thought dying at the Georgia-street Receiving Hospital from injuries received when he was struck by an automobile driven by Arthur Rickertson of 1302 West Eighth street at Sixth and Rampart streets. Rickerston was held for questioning by police after he had declared the man a victim of a hit-and-run driver, but later admitting that his automobile had struck him.

Y. Meaguchi, 39, 1118 Cahuenga avenue, received a fractured skull when he was struck by an automobile driven by Mrs. Frank Karst of 8656 Cypress street at Jackson and Alameda streets. Physicians said Meaguchi's recovery is doubtful.

**ASSESSMENT MAP APPROVED**

The City Council has approved the assessment district map for the construction of a pedestrian tunnel under Wilshire Boulevard between Detroit street and Curson avenue.

# M'CLELLAN'S FUNERAL SET

## *Supervisors' Offices Will be Closed Tomorrow During Rites for Veteran Chairman*

Reuben P. McClellan, for fourteen years a Supervisor of Los Angeles county, a pioneer in the gold-rush days of Alaska and a colorful figure of the Pacific Coast, who died Saturday morning in the Santa Monica Hospital at the age of 71 years, will be buried tomorrow afternoon in Forest Lawn Memorial Park. The services will be conducted first at 2 o'clock in the Price-Daniel Mortuary, 11367 Santa Monica Boulevard, and an hour later there will be services at the grave.

Mr. McClellan had been in the hospital for sixteen weeks before his death. His confinement was caused by an attack of influenza and pneumonia. Death came when these ailments were superinduced by a heart attack at 6 a.m. Saturday.

Arrangements for the funeral include the closing of the offices of the County Supervisors and the suspension of business in many other county departments. Mr. McClellan had been chairman of the county board since 1910. He still had two years to serve of his fourth term.

**LIVED IN MINNESOTA**

Mr. McClellan, who was born in Mt. Kittarden, Me., and later lived in Minnesota, came to California in 1894. He established a residence in Sawtelle. He had married Miss Grace Loring, whom he met while attending Princeton University. They had one son, Neal Dow McClellan, who was killed while flying an airplane in 1925.

Four years after coming to California the gold rush of 1898 to Alaska started, and Mr. McClellan joined it. He collected a fortune in gold and then discovered the famous Great Bonanza copper mine at Kinnecott, asserted to have been the greatest copper mine discovery in history. Mr. McClellan's interests were later bought by the Guggenheim company.

With his fortune Mr. McClellan came back to his family in Sawtelle and in subsequent years established the State Bank of Sawtelle, the Bank of Palms, the Bank of West Gate and the State Bank of Santa Monica. In 1921 his wife, Mrs. Grace McClellan, died.

Two years later he married Miss Elma M. Brunty of Sawtelle. A year ago a son was born to them. He leaves the widow, the son, Reuben Frederick, Jr.; two brothers, Harry M. and Frank McClellan of Bellingham, Wash., and a sister, Mrs. Sarah Wheaton of Elk River, Minn.

**BROTHERS TO RETURN**

The two brothers drove from the home in Washington to Santa Monica three weeks ago when they were notified of Mr. McClellan's serious illness. They visited his bedside daily until they were given hope of his recovery. They departed for Bellingham Wednesday and had just arrived home when they were notified by a telegram of their brother's death. They made immediate preparations to return and are expected here this afternoon.

Although Mr. McClellan had been in a critical condition for weeks his death came as a shock to fellow-members of the county board. Expression of regret and personal tributes were paid by his fellow-members. Among the achievements of Mr. McClellan during his tenure of office was the acquirement of Big Pines Recreational Park by Los Angeles county, and legislation tending to gain the beaches for public use.

His love of the outdoors came from his early life in the woods of Minnesota. At that time he had joined a government surveying crew at the age of 17 years. At 19 he was a full-fledged surveyor and was appointed County Surveyor. Two years later he was appointed Minnesota State Surveyor.

**ANIMAL LORE STUDIED**

The lure of California touched him a few years later. Besides his business and political activities Mr. McClellan devoted much of his time studying animal lore. He hunted much and most of the game he procured he had prepared in natural groups which he presented to the local museums.

The most notable of these is the "buffalo group" at the Hall of Natural History in the Los Angeles Museum of History, Science and Art. He also had a valuable collection of Alaskan pictures and slides. He numbered among his intimates many world-famous authors and painters and up to a few days before his death he delighted in recounting many of his "sourdough" experiences with them.

Yesterday more than a score of telegrams of condolence were received at the family home from various parts of the country.

**MASONIC FUNERAL**

The services tomorrow will be under the direction of Rev. E. W. Mecum, retired, and Benjamin F. Bledsoe, who will conduct the Masonic ritual. The active pall bearers will be selected today from the membership of Masonic Lodge No. 373, of Sawtelle.

The list of honorary pallbearers prepared yesterday is as follows:

E. W. Biscailuz, F. E. Bundy, Guy C. Bundy, R. C. Gillis, Clarence E. Cole, T. H. Dudley, Ferdinand R. Bain, H. N. Bonham, Shirley Kline, Herman Michel, C. H. Windham, James Reed, Frank Merriam, Charles W. Lora, Hugh Lawrence, Joseph Nelson, John Nelson, Harry H. Culver, A. O. Kelliher, Gilbert E. Gardner, Jonathan S. Dodge, A. J. Hill, Vincent Morgan, R. W. Pridham, W. K. Rinshaw, W. D. Longyear, Paul E. Schwab, George Cale, George H. Peck, John B. Leonis, J. A. Bell, P. K. Hatch, Frank Mellon, C. H. Wyant, Dr. W. J. Mortensen, Dr. B. Hromadka, A. J. Stoner, Thomas Price, Frank Slusher, F. W. Kash, H. M. Ferry, A. W. Matheson, W. B. Libby, A. R. Davis, E. Sawtelle, Charles Warren, Hobart Crane, Walter Armacost, F. W. Waterman, F. N. Arnold, Burton Pitts, A. W. McPherron, L. R. Paxton, W. I. Trasenter, F. Mattoon, George W. Jones, A. E. Warren, John Rockhold, E. W. Hopkins, W. O. Welch, H. A. Payne, R. L. Byram, Frank Berryon, S. J. Campbell, Frank Nance, F. H. Verone, W. E. Baird, Charles D. Ballard, R. C. Bishop, Edwin J. Helm, J. C. Graham, G. F. Walton, F. J. Jeuner, Carl Hyde, Walton Wood, W. T. Asseler, John Dennis, Charles E. Hance, J. C. Church, Albert Lee Stephens, William R. Garrett, J. H. Ingram, Mayor Porter, W. J. Sanborn, George H. Kern, H. G. Tygar, L. J. Pierson, D. W. Pontius, Frank Karr, Paul Shoup, George Kubota, Stephen Griffin, Charles Ross, Col. John Hadley, Maj. George L. Bassett, Col. Madison Andrew M. Chaffee, Ora F. Monteith, Marco Hellman, Irving Hellman, W. L. Hollingsworth, Edwin James, Harold James, Dr. Frank Barham, Morgan Williford, A. W. Knowles, John D. Predricks, Representative Crail, Representative Evans, Gov. Young, R. W. O'Melveny, Lieut.-Gov. Paul Carnahan, Joseph Scott, W. H. Anderson, D. F. McGarry, F. E. Woodley, J. H. Bean, Erwin H. Furman, F. W. Cosgrove, E. P. Delorier, Carl B. Wirsching, George Rogers, John Trainer, George J. Cochran, A. E. Bell, F. Conway, Marshall Billingsley, H. H. Roseberry, W. G. Harton, Al G. Barnes, Harvey Johnson, W. C. Durain, E. P. Clark, John Walsh, P. P. Doherty, W. R. Gentry, Boyle Workman, W. G. Bonelli, W. D. Stephens, Warren Rovard, Joseph Nolan, Dr. J. L. Pomeroy, W. H. Holland, W. F. Davidson, W. E. Wadsworth, Merrill D. Davis, F. C. Eaton, J. B. Lippincott, William Mulholland, L. E. Lampton, C. Logan, T. W. Robinson, Byron Hunt, Edwin Bergstrom, Dr. Byrne, William Harriman, William Kerr, Dr. R. B. Von Kleinschmid, Dr. E. C. Moore, Charles H. Burnell, John L. Flemming, Charles Crail, W. C. Doran, Carlos S. Hardy, Myron T. Westover, Edward J. Wallace, George Breslin, Frank N. Fish, A. G. Arnold, H. M. Robinson, H. D. Ivey, E. D. Meserve, Hugh Gordon, R. V. Hoppe, D. R. Varin, J. D. Lyman, William F. Harrison, W. H. Harrison, W. P. Jeffries, R. M. Haskins, F. T. Graves, F. J. Healy, H. G. Wright, P. L. Shay, Arthur S. Bent, Harry Chandler, E. A. Dickson, George Young, C. Wesley Barr, George Eastman, John C. Austin, J. P. Barton, W. W. Mines, James P. Martin and H. T. Robinson.

# THE LANCER

(Continued from First Page)

as though we had been royalty.

And the peons of Ciudad Hidalgo sat down to eat the remains of the feast that the gringos had left.

# EXTORTION PLOT LAID TO BERMAN

*Johnson-Lavine Defense Plans Announced*

*Will Accuse "Bright Boy" of Hatching Conspiracy*

*Woman Expected to Take Witness Stand Today*

Formation and culmination of a $75,000 extortion plot will be charged directly to Jacob Berman, also known as Jack Bennett, when the two defendants, Morris Lavine and Miss Leontine Johnson, take the witness stand in the trial of their case.

Berman, now serving a seven-year sentence at McNeil Island for violation of Federal postal laws, will be pictured as the arch plotter, who planned the blackmail scheme in an attempt to inulct money from Los Angeles brokers and others.

He will also be charged with making Miss Johnson an innocent victim of his scheme, and arranging the sequel of events that led to the arrest of Lavine with $75,000 in marked money in his possession.

Blunt announcement that Berman will be made the target of their defense, and will be charged with framing the entire affair after he had learned of the anticipated publication of a series of articles, was made yesterday by Attorneys Rush and Bierne, counsel for Miss Johnson.

**ON STAND TODAY**

The appearance of Miss Johnson on the witness stand in her own behalf and as the only witness in her defense is expected late today at the conclusion of the testimony to be offered for the prosecution by Dep. Dist.-Attys. Dennison and McKay.

When the case is resumed today at 10 a.m., three witness will be called to close the State's case. Jacob Friedlander, former Corporation Commissioner; Abe Morris, broker, and Kent Parrot, attorney and politican, are expected to relate circumstances of a series of meetings held after information had been given them of the expected publication of a series of articles in the Los Angeles Examiner, described as an expose of the inne; ramifications of the Julian Petroleum collapse on account of overissue stock sales.

Following the close of the prosecution, motions to dismiss the charges against both defendants are to be made by defense counsel on the grounds that no crime has been shown and insufficient evidence.

**WILL RECITE VERSION**

Should Superior Judge Schauer, before whom the case is being heard, deny the motion, Miss Johnson will then give her sworn version of a long string of incidents and conferences that culminated in her arrest, and that of Lavine, on charges of attempting to extort $75,000 from Charles Crawford Friedlander, Parrot, Morris and others under a threat of exposure of secrets detrimental to their reputations.

Miss Johnson, according to her attorney, will tell of her contract to supply information for the series of articles. The information to be based on her acquaintance with S. C. Lewis, former head of the Julian corporation, for whom she worked as confidential secretary.

She will also tell of the entrance of Berman into the negotiations, of conferences she had with him and also her discussions with Lavine as to the preparation of the articles.

Miss Johnson will deny that she had any of the telephone conversations with Crawford as have been testified to in the trial, but will give from the witness chair her belief that Bennett plotted the entire affair from beginning to end after he had learned of the intended publication of the articles and a book that she was writing.

**WOMAN SOUGHT**

"Our client has a strong conviction," said Attorney Beirne yesterday, "that Berman plotted the entire extortion scheme in a move to curry favor with the District Attorney."

In connection with the preparation for the defense of Miss Johnson it became known that the authorities are searching for a woman, said to have been very friendly with Berman, and who disappeared about the time the latter left on his secret trip to enter Federal prison.

There were indications that in her defense the former Lewis secretary will attempt to show that some woman impersonated her over the telephone in asserted conversations with Crawford.

These telephone talks, which were overheard by Chief Investigator Matthews of the District Attorney's office, form a link in the connections of Miss Johnson to the alleged extortion. Matthews testified that he recognized the voice as that of the accused woman. Attorneys Rush and Beirne state that their client contends she never held such telephone conversations. Veiled threats were made in these talks, according to Matthews's testimony, and suggestions were made that certain names would be deleted in the articles if money was paid.

# ANNULMENT SUIT SETS UP MISREPRESENTATION

Mrs. Helen Pilleman in her suit for annulment of her marriage to Raymond W. Pilleman says he represented that if he was married before March 1, 1928, he would inherit $135,000. She says he agreed to give her $5000, and settle on her a share of the property acquired. But after the marriage, she says, she learned that there was no $135,000 fortune, and she could not imagine why he wanted to marry her, as he left her the day of the ceremony, and she has not seen him since.

**WINE-MAKING CHARGED**

It is cruelty for the husband of a member of the Women's Christian Temperance Union to make and sell rhubarb wine, Mrs. Charity J. Fielder asserts in her divorce complaint on file against Fred M. Fielder, yesterday. Fielder's asserted bootlegging activities, including the manufacture and sale of grape, rhubarb and blackberry wine, caused Mrs. Fielder much embarrassment, she says.

# *FILM PARTY OFF TODAY FOR BORNEO*

*University Scientist to Aid Photographing of Talkie in Jungles*

An expedition of eleven motion-picture cameramen and technical experts will leave today at 8 p.m. by train for Victoria, B. C., where they will embark for the Malay Peninsula and Borneo to film a jungle sound picture. Prof. Bruce Magill Harrison of the biological department of the University of Southern California will accompany the expedition to gather specimens and also to act as a technical adviser to the party.

The expedition, in addition to filming the scenes of the jungle story, will also make sound pictures of the region which Charles Darwin termed "topsy-turvy land."

Harry Garson, film producer, will be in charge of the party, working under the direction of the Universal studio.

# *Sculpture for Hollywood Site Proposal Made*

A thirty-foot sculptured granite column surmounted by a bronze female figure, the work of Elizabeth Stone of Monrovia, is proposed for erection at Hollywood Boulevard and Vermont avenue by L. G. Muller, a Hollywood business man of 1739 North Vine street. The figure stands with outstretched arms above the column, which bears the words "Welcome to Hollywood."

ELIZABETH STONE

Muller has submitted his proposal to Los Angeles and Hollywood Chamber of Commerce committees which are promoting the erection of monuments at various places in the city. He would raise the $100,000 which he believes necessary for the work by soliciting among business men, he said.

There is a large triangular plot at the Hollywood-Vermont corner which it has been proposed by various interests to beautify by landscaping and erecting thereon a monument and Muller's suggestion is one of a number submitted.

**HOLDING COMPANY DISSOLVED**

Dissolution of the Arden Investment Company, a holding company for the family of Superior Judge Crail, was ordered by Superior Judge McComb, on petition of Joe Crail, Jr., an attorney. Assets of the company, which yields an income of $5000 monthly, will be divided among members of the family, Judge Crail, his wife, Attorney Crail, and other children.


Footwear of Linen for Fashionable Sports Wear

Wolfelt-White

sponsors a delightfully attractive group for you to choose from.

Wolfelt-White Co
2621 Wilshire Boulevard


# *Parker System Success Based On Square D*

By Dr. PAINLESS PARKER
Founder of the E. R. PARKER SYSTEM

The E. R. Parker System has been established 35 years. It has succeeded because it believes in the Square Deal and the Square Deal is the only thing that ever wins out.

The Parker System means the use of every known and proved method to give you good dentistry. It means better teeth for everybody at reasonable prices. It means guaranteed workmanship.

There are more than thirty dents' offices in the United States and Canada in which the E. R. Parker System is used. Offices using this System are constantly growing in number. Such popularity must be deserved.

The Parker System progress—for what is best. Each office is itself with ... ment and ... making plates ... bridges—every ... dentistry. ... saves you ... dentist is not ... mate of a ... he is also ... Board of ... of the State ... practice. ... ever employs ... where the E. R. Parker ... used. Reception ... spacious and clean. ... courtesy is an ... neglect your teeth.

E.R. PARKER SYSTEM

Dentists in Los Angeles ...

E. R. PARKER SYST...

DR. MARK E. ROBY—650 SOUTH ...
DR. J. E. STRASSER—104½ WEST ...
DR. W. P. KLEPINGER—432 SOUTH ...

Sim Crabill says: *Think what a lot of money we could save on peace conference if all neighbors were as neighborly as Canada and the United States.*

CANADIANS will receive letters about the artificial freezing systems sold by the Canadian Carbondale Company, Ltd., on four-page letter heads printed by the Times-Mirror Printing and Binding House in sunny Los Angeles. Maybe it's only one of those coincidences, but we like to consider ourselves complimented.

If you should be curious about the brand of service that can attract attention from far-off Canada, call TRinity 5631 and we will send you a generous sample.

TIMES-MIRROR PRINTING AND BINDING HOUSE
118 South Broadway

Whatever the Occasion— the PUMP is Smartest

A VOGUE ever increasing, ever lovely... In fact many of the most discriminating women now prefer an entire shoe wardrobe of pumps . . . in their various delightful materials and tones.

Two exclusive French stage last models are illustrated: In fillet lace embroidered in soft harmonizing pastels; or a suede and kid combination in pistachio green, orchid, red, maize, shadow blue, sun tan, and all white buck.

French Slipper Shoppe
CHAS. O. CLINE
720 SOUTH FLOWER Just South of Seventh
7004 HOLLYWOOD BLVD. Roosevelt Hotel
AMERICA'S FINEST FOOTWEAR SALONS

r of Linen for
e Sports Wear
Felt-White
chfully attractive group
to choose from.
Princess Lucia
Black Linen
Trimmed in
Black Russia
$15.50
t-White Co.
lshire Boulevard

tem Success
On Square Dea
AINLESS PARKER
E. R. PARKER SYSTEM
The Parker System stands
progress—for what is newest
best.
Each office is complete
itself with X-Ray equip-
ment and laboratories
making plates crowns
bridges—every branch
dentistry, in fact.
saves you money.
dentist is not only a
uate of a dental college
he is also licensed by
Board of Dental Exam
of the State in which
practices. No students
ever employed in any
where
used. Reception rooms are
spacious and clean. The utmost
courtesy is an invariable rule.
neglect your teeth.
ts in Los Angeles Using
PARKER SYSTEM
E. ROBY—550 SOUTH BROADWAY
RASSER—104½ WEST SEVENTH ST.
KLEPINGER—432 SOUTH MAIN ST.

bill
says: Think what
a lot of money we could
save on peace conferences
if all neighbors were as
neighborly as Canada and
the United States.
s about the arti-
Canadian Carbon-
tter heads printed
Binding House in
nly one of those
er ourselves com-
out the brand of
rom far-off Can-
send you a gen-
BINDING HOUSE
TRinity 5631



# METAPHORS OF WARFARE STIR SPIRITUAL STRIFE

## Pastor Contends True Philosophy Summed in Phrase of Jesus Ignored by Teachers

Eight words spoken by Jesus contain the essence of the teachings of the science of psycho-analysis, according to the opinion expressed yesterday by Dr. Sheldon Shepard in his sermon at the [illegible] Church.

"Those eight words, containing a wonderful philosophy, are 'Resist not evil but overcome evil with good,'" said Dr. Shepard. "In the light of that instruction, the world has gone on fostering a spirit of strife. We are still in fight the world, the flesh and the devil. We are exhorted to resist, temptations, wicked-ness of character, wicked-ness of plans, and to slam-dam our way to success. And the psycho-analysts give us the prescription of the utter opposite of all this antagonism. There is nothing under God's heaven that is any stronger when you overcome it be the taste for food, the pinch of poverty, or you want to overcome. Put God first from mind. Fill your mind with something else, something else, something else, never rebel, resist or fight anything. Look for something else, right something else. And then, try to overcome. And then, try to do good to you can. We co-operate with the forces of the in-finite and overcome evil with good by meeting with them to do good evil also."

### CHRIST'S VALUE IN SOCIAL LIFE TOLD

[illegible] Should Anybody Join a Church? is the question discussed [illegible] by Dr. John Snape at the [illegible] Church. Dr. Snape said:

"The church is the collective re-ligion of the community. A [illegible] history along the high-[illegible] the democratic [illegible] of society, the restrain-[illegible] upon that which is [illegible] community life, the ennob-[illegible] life of God in the midst [illegible] toiling world. A man joins [illegible] for three reasons—for [illegible] for protection, for serv-[illegible] fellowship with an evangelical [illegible] in Jesus Christ. This is the [illegible] and the human

### [illegible] TERMED "SOUL OF HOME"

[illegible] the presence of the [illegible] in home is dead—it has no [illegible] life," said Dr. J. George [illegible] in sermon yesterday at [illegible] Lafayette Church. [illegible] the heart-beat of the [illegible] plan and atmosphere, [illegible] life. "If we only could [illegible] these facts, it would [illegible] to our mothers [illegible] would help us to settle [illegible] their chores. I am [illegible] a night be hungry to feel [illegible] around her neck and [illegible] no easy from her, you [illegible] her a message. Some [illegible] have to send our mes-[illegible] of the throne of God.

◆ "There is no one in the wide world who can take your mother's place, and there is no remorse like that which comes from ill-treating, abusing or being unkind to one's mother."

### ATTACHMENT TO GOD HELD HIGHEST LOVE

"Love for the Supreme" is the theme of a sermon preached yesterday by Swami Dhirananda at Figueroa Playhouse. The speaker said in part:

"There is an intrinsic connection between the two commandments of Jesus, to love God and one's neighbor. We cannot truly love our neighbor if we do not love God. Real love of others draws its inspiration from love of God. Nor can we properly serve our neighbor if the love of God, the true ideal, does not burn brightly in our hearts, for thus alone can selfishness or other extraneous motives of service be consumed. Action without an ideal is a travesty and action without attachment is a triumph. We can kill attachment to results of action, which is the cause of all sorrow, by being attached to God."

### VIRGIN HEART SOLE CRADLE OF CHRIST

"The Birth of Christ in Man" was discussed yesterday by Bramacharee Nerode at Mt. Washington Center. Excerpts from the sermon follow:

"Across the ages shines the glory of the Son of Man, born of the Virgin Mary. Christ is born only of the virgin heart which has taken the vow of purity and truth. As swaddling clothes or penurious circumstances did not stand in the way of the coming of Jesus, so is the spiritual birth of man unconditional so long as he prepares the soil of his life for divine illumination. When Christ dawns on the mind of man the dove of peace descends on his life and the heavens of unknown joy and strength are flung open before his mental horizon."

### CITY'S "MEANEST MAN" SCORED BY MINISTER

"The meanest man in Los Angeles or any other city is the hypocrite who hides his devilry under the cloak of religion," declared Dr. Bruce Brown in his sermon yesterday at South Park Christian Church.

"Our standard of judging men is not the standard of Jesus," said Dr. Brown. "We judge by appearances; He judged by motives in the heart. The persons he condemned were 'good,' according to our standard. They moved in the 'best circles,' went to church, gave money to the poor, kept the law, the Sabbath and everything else they could get their hands on—and so became prominent and influential in their communities. The Nazarene called them liars, thieves, murderers and 'white tombstones.' Jesus was not a discreet preacher."

### CHRISTIANITY HELD "SYNTHESIS OF GOD"

"America's Opportunity" is the subject of a sermon preached at First United Brethren Church yesterday by Dr. William M. Bell, a member of the board of bishops of the Church of the United Brethren in Christ. Bishop Bell spoke in part as follows:

"Let us not consent that American civilization shall go along somehow, for it will go on the rocks except it go the Christ way. Christianity constitutes a mighty synthesis of God. Let us work within this synthesis. The church for the new era needs the eye of the eagle and the courage of the lion for kingdom pioneering. Its mighty work calls for a faith unterrified by the resistence of iniquity in the social order; a faith that affirms without fear, and sacrificing to the full to bring it to pass; the approximate Christianization of our modern world; a faith that works for and expects a Christ-saturated Christian unity and favors immediate unity in action and service."

### SUN OF LOVE SEEN RISING ON MANKIND

"The fact that denominations no longer cut one another's throats but work peacefully together is one indication that the world is growing better," declared Adjt. Frank Howell in his sermon yesterday at Salvation Army Temple.

"I can remember when the Salvation Army flag was torn into shreds whenever it appeared, and that by the Church of England," said Adjt. Howell. "Today we have no better friends than the rectors and bishops of that great church. We have learned to bear and forbear. That is the brotherhood of man and a proof of the fatherhood of God."

### CHRISTIAN SCIENTISTS READ FROM EZEKIEL

A lesson-sermon on "Everlasting Punishment" was presented yesterday at all branches of The Mother Church, The First Church of Christ, Scientist, in Boston, Mass. One of the scripture selections included the exhortations of Ezekiel: "When a righteous man turneth away from his righteousness and committeth iniquity, and dieth in them, for his iniquity that he hath done shall he die. . . . Repent, and turn yourselves from all your transgressions, so iniquity shall not be your ruin. Cast away from you all your transgressions, whereby ye have transgressed, and make you a new heart and a new spirit, for why will ye die, O house of Israel? For I have no pleasure in the death of him that dieth, saith the Lord God: wherefore turn yourselves and live ye." A correlative passage from the Christian "Science textbook, "Science and Health with Key to the Scriptures," by Mary Baker Eddy, stated: "It is error to suffer for aught but your own sins. Christ, or Truth, will destroy all other supposed suffering, and real suffering for your own sins will cease in proportion as the sin ceases."

### SCRIPTURES UPHOLD EVOLUTION THEORY

A man of Genesis would be arrested as beyond the pale of ordinary decency if he walked down Wilshire Boulevard's Miracle Mile, asserted Dr. Frank Dyer in his sermon yesterday at the Rita Theater. The Genesis man was a crude development who lived stark naked among the trees, the speaker explained. He said that the Bible is in striking agreement with all anthropological science; that all records convince that man's ancestors were a simple lot.

"St. Paul developed the great argument when he said of Adam, 'The first man is of earth earthy, the second man is of heaven,'" said Dr. Dyer. "The problem of religion and civilization is to have the second man supplant the first. St. Paul said that our race has a new head. 'I would have you know that the head of every man is Christ.' He is the second Adam and is from heaven. He is the world's supreme God man. There is a miracle man in us all. That alone explains man's continuing escape from the likeness of the first Adam toward the stature of the new man, the Christ."

### NEW ENGLANDERS TO MEET

All New Englanders are invited to attend a rally and reunion to be given tomorrow evening at Veterans' Hall, 246 South Hill street. A feature of the program is to be a motion picture of a trip around the world, showing by A. Nielen.

# NEW YORK TESTS OUR TASTE

## "Strictly Dishonorable" Pair Arrive

Margaret Perry and Brock Pemberton

BROCK PEMBERTON, theatrical producer, arrived here yesterday to be present at the Los Angeles premiere of "Strictly Dishonorable," one of the current season's Broadway hits which brought him added fame in the field of drama. The play opened last night at the Biltmore Theater.

On the same Santa Fe train with Pemberton was Margaret Perry, who achieved stardom overnight in New York when, with but a few hours' notice, she stepped into the stellar role of the piece, previously played by Muriel Kirkland. Broadway critics acclaimed Miss Perry the find of the season.

"Strictly Dishonorable" is the first play sent to the Pacific Coast under the new Erlanger regime and is expected to determine the degree of response on the part of Los Angeles theatergoers to New York theatrical troupes. It was written by Preston Sturges, who figured recently in a $7 elopement with Eleanor Hutton, New York heiress and grand-daughter of the late C. W. Post, breakfast-food king. Fifteen companies are now playing the comedy in various parts of the world.

THOSE WHO KNOW GOOD FOOD INSIST ON ICE REFRIGERATION

Those who know good food demand that salads be fresh and crisp . . . that their color be natural and appetizing to the eye. A highly developed sense of taste immediately detects the flat taste of food which has been subject to moisture-robbing substitutes for ice refrigeration.

To people like this . . . there is no substitute for ice. They realize that certain foods, such as lettuce, preserved in a circulation of clean, washed air remain fresh, crisp and green.

They know the value of a constant coldness (modern ice boxes maintain a temperature under 50°) and they know that all foodstuffs in their ice box are untainted and unchanged by any unpleasant odors or gases. They INSIST on ice.

Of course in dollars and cents there is no comparison. With beautiful porcelain and pastel colored refrigerators selling in the modest price range of $30 to $70 . . . with operating costs for twelve years only equivalent to the initial cost of the average chemical electric refrigerator . . . there can be no comparison . . . either in economy or in performance.

The Union Ice Company will take in your old-fashioned ice box on a new scientifically designed refrigerator, with easy terms . . . and a generous trade-in allowance.

Stop any red, white and blue Union ice truck and end your refrigeration problems today.

When a Red, White and Blue Union Ice truck stops in front of your house . . . you know you are getting the advantage of 50 years of satisfactory ice service. Each delivery salesman of the red, white and blue trucks is hand picked, trained and backed by The Union Ice Co.

© CALL 1930 20-6 L. A.

THE UNION ICE COMPANY
LOS ANGELES
VAndike 1421 EMpire 9103
HOLLYWOOD Hollywood 7990
GLENDALE Douglas 217
SAN PEDRO San Pedro 3290
BURBANK Burbank 1290
WEST LOS ANGELES West Los Angeles 32477
VAN NUYS & OWENSMOUTH Van Nuys 38
SAN FERNANDO Main 86
WILMINGTON Wilmington 1240
CLAREMONT Claremont 4181

ESTABLISHED 56 YEARS
Ralphs GROCERY CO.
SELLS FOR LESS

Continuation of
MONTH OF MAY SALE
Extraordinary "Sells for Less" Prices on Many Items
Watch Wednesday Evening's and Thursday Morning Papers for Thursday, Friday and Saturday Specials.
The following goods on sale May 5th to 7th inclusive:

RALPHS BEST COFFEE
Limit 2 Pounds to a Customer
RALPHS BEST BULK COFFEE
PER POUND 25c
RALPHS VACUUM PACKED STEEL CUT COFFEE
1-LB. CAN 32c | 2-LB. CAN 62c
Ralphs Best Bulk and Ralphs Vacuum Packed Steel Cut Coffee are guaranteed by the coffee roaster to give as good an or better satisfaction than any popular brand of coffee in this market, or money refunded.

RALPHS BEST BUTTER
Quality Unexcelled
EXTRA FANCY CREAMERY—1-LB. CARTON 41c
Limit 2 Pounds to a Customer

OLEOMARGARINE
RALPHS NUT MARGARINE—Quality Unexcelled
PER POUND 14c
Limit 2 Pounds to a Customer

CRISCO
Small (1-lb.) Can 23c | Med. (3-lb.) Can 65c | Large (8-lb.) Can $1.28
Limit 2 Cans to a Customer

DEL MONTE PEARS
No. 2 (1-lb. 4-oz.) Can 18c | No. 2½ (1-lb. 14-oz.) Can 23c
Regular "Sells for Less" Price 25c. Limit 2 Cans to a Customer While They Last

DEL MONTE FRUIT SALAD
NO. 2½ (1-LB. 14-OZ.) CAN 33c
Regular "Sells for Less" Price 40c. Limit 2 Cans to a Customer While They Last

DEL MONTE ROYAL ANNE CHERRIES
NO. 2 (1-LB. 4-OZ.) CAN 23c
Regular "Sells for Less" Price 25c. Limit 4 Cans to a Customer While They Last

BURBANK APRICOTS
2 NO. 2½ (1-LB. 12-OZ.) CANS 25c
Limit 4 Cans to a Customer. While They Last.

DEL MONTE TOMATO SAUCE
(8-OZ.) CAN 4c
Limit 6 Cans to a Customer

DEL MONTE GOLDEN BANTAM CORN
NO. 2 (1-LB. 4-OZ.) CAN 17c
Regular "Sells for Less" Price 20c

LIBBY'S CATCHUP
(14-OZ.) BOTTLE 15c
Regular "Sells for Less" Price 20c. Limit 4 Bottles to a Customer

MAVIS TALCUM POWDER
Regular 25c Size 14c | Regular 50c Size 28c | Regular $1.00 Size 55c

Happyvale Pink Salmon
½-lb. Flat Can 10c
1-lb. Tall Can 14c

GALLON APRICOTS
No. 10 (6-lb. 4-oz.) Can 45c
Regular "Sells for Less" Price 55c. Limit 2 Cans to a Customer While They Last

Del Monte Pineapple Juice
No. 2 (1-lb. 5-oz.) Can 13c

Del Monte Blackberries
No. 2 (1-lb. 4-oz.) Can 20c

Del Monte Raspberries
No. 2 (1-lb. 4-oz.) Can 29c

DEL MONTE TINY SIZE WHOLE BEETS
No. 2 (1-lb. 3-oz.) Can 23c

DEL MONTE VERY SMALL SUGAR PEAS
No. 2 (1-lb. 4-oz.) Can 19c

Bennett's Dog Food
Milk Bone Dog Biscuits, Puppy Biscuits and Junior Size Dog Biscuits—Per Package 34c
Subject to Present Stock Lasting

PILLSBURY'S BRAN
(1½-lb.) Package 16c

BISHOP'S HONEY SWEET GRAHAMS
1-LB. PACKAGE 16c
2½-LB. CARTON 38c

REX LARD
(1-lb.) Carton 15c

JELL-O
3 Packages for 20c
Limit 6 Pkgs. Assorted or 6 packages of any one kind to a Customer.

Campfire Offer
1 25c (1-lb.) Pkg. of Campfire Marshmallows. 1 lbs (4-oz.) Can Mal-O-Whip, 40c value. ALL FOR 20c
Mal-O-Whip is the Marvelous "fresh-ozz" Marshmallow Creme.

Delicia Sandwich Spread
(4-oz.) Can 10c

AUNT JEMIMA BUCKWHEAT FLOUR
2 (1-lb. 4-oz.) packages for 25c

Jergen's Bath Tablets
EACH 5c

Lighthouse Cleanser
3 cans for 10c
Limit 3 Cans to a Customer

RINSO
Large (23½-oz.) Package 18c
Limit 3 Packages to a Customer

IVORY SOAP
Guest Size Per Bar 4c
2 Medium Size, 2 Bars for 13c
3 Large Size, 3 Bars for 35c
Limit 6 Bars to a Customer

CHIPSO
Large (22-oz.) Package 20c

WHITE KING WASHING MACHINE SOAP
LARGE (2½-LB.) PACKAGE 33c
Limit 2 Packages to a Customer

DEL MONTE SAUERKRAUT
No. 1 (1-lb. 2-oz.) Can 11c | No. 2½ (1-lb. 12-oz.) Can 13c

BEAN HOLE BEANS
No. 1 (1-lb. 1-oz.) Can 11c | No. 3 (1-lb. 14-oz.) Can 19c
Limit 6 Cans to a Customer | Limit 2 Cans to a Customer

KNOX is the real GELATINE
There is no flavoring, coloring or sweetening in Knox Sparkling Gelatine. It's all pure, REAL gelatine—combines perfectly with healthful fruits and vegetables—makes perfectly delightful desserts and salads. Order a package today. Plain or Acidulated.
Per package 15c
Regular "Sells for Less" Price 18c. Limit 6 Pkgs. to a Customer

NUCOA
2 POUNDS FOR 45c
Limit 2 Pounds to a Customer

TILLAMOOK CHEESE
PER POUND 26c
Limit 2 Pounds to a Customer

BISHOP'S PEANUT BUTTER
(8½-oz.) Can 10c | (15-oz.) Can 19c | (2-lb.) Can 53c

GHIRARDELLI'S CHOCOLATE AND COCOA
GROUND CHOCOLATE—½-Lb. Can 16c; 1-Lb. Can 29c; 3-Lb. Can 83c
MILK CHOCOLATE—½-Lb. Cake 16c
COCOA—½-lb. Can 17c; 1-Lb. Can 33c

MANDARIN CHOW MEIN PRODUCTS
Real Chinese Chow Mein—Ready to Serve
CHOP SUEY—Small Can 25c; Large Can 43c
MANDARIN CRISP CHOW MEIN NOODLES—No. 2 (4-oz.) Can 18c
SOY SAUCE—(5½-oz.) Bottle 21c
CHOP SUEY VEGETABLES (15-oz.) Can 28c
BEAN SPROUTS—(10½-oz.) Can 10c

WRIGHT'S FRENCH DRESSING
2½-oz. Bottle 15c | 8-oz. Bottle 25c | 16-oz. Bottle 45c

CANDY DEPARTMENT
FOR MOTHER'S DAY, MAY 11TH
PURE SUGAR STICK CANDY—Assorted Flavors—With Mother's Day Labels.
1-LB. CELLOPHANE PACKAGE 28c
ASSORTED CANDIES—5-oz. Jar 15c
CHOCOLATE NUT PILLOWS—(1-lb.) Cellophane Package 30c

BAKERY DEPARTMENT
RALPHS RUFF BREAD is Roughage for your system—24-oz. Loaf With Raisins 11c; Without Raisins 10c
ORANGE COOKIES — Made with Pure Orange Fruit and Honey—Per Dozen 12c
RALPHS SANDWICH BUNS—Per Dozen 12c
APRICOT PIE—8-Inch Size EACH 20c
RALPHS 8c COFFEE CAKES for Breakfast—Warm Before Serving—6 for 25c
RALPHS SHORTCAKE LAYERS—Ready to use—8-Inch Size EACH 18c
DELICIOUS PEACH LOAF CAKE. Large Size, EACH 20c
RALPHS SPICED LAYER CAKE—2 8-Inch Layers—Tutti Frutti Icing—EACH 25c

MEAT DEPARTMENT
NO. 1 RIB LAMB CHOPS—Per Pound 38c
SIRLOIN STEAK—(1½ lbs. and up) Per Pound 42½c
T-BONE AND PORTERHOUSE STEAK—(1 lb. and up) Per Pound 47½c
LARGE LOIN LAMB CHOPS—Per Pound 40c
SMALL LOIN LAMB CHOPS—Per Pound 47½c
YOUNG STEWING HENS—(6½-lb. average.) Per Pound 35c

Fresh Fruit and Vegetable Department
KENTUCKY WONDER GREEN BEANS 3 lbs. for 15c
LOCAL CHERRY RHUBARB—3 lbs. for 7c
FINE LOCAL CUCUMBERS EACH 5c
NEW WHITE ONIONS—2 lbs. for 5c
NORTHERN GREEN PEAS—3 lbs. for 16c
EXTRA FANCY WASHINGTON WINESAP APPLES 4 lbs. for 27c
FANCY MEXICAN TOMATOES—2 lbs. for 25c
EXTRA FANCY NORTHERN ASPARAGUS 2 lbs. for 15c
REDLANDS "SWEETEST YET" GRAPEFRUIT—80's 3 for 25c

Household Hardware Department
LAWN MOWER SALE
A strictly high-grade mower. Shrub rod runs through the center of the mower, forming an axle for the wheels. Self-adjusting ball-bearing rear. Accurately fitted and adjusted throughout. Blades of highest grade crucible steel, oil tempered, and self-sharpening.
14-INCH DIRECTOR LAWN MOWER $7.98 Regular "Sells for Less" Price, $9.95
16-INCH ADMIRAL LAWN MOWER $9.48 Regular "Sells for Less" Price, $11.75
Stainless Paring Knives COCO-BOLA OR WHITE HANDLES—EACH 19c. While They Last
GRASS CATCHERS Galvanized bottom—Copper sides. Grass Catcher. Highest Quality. Each 77c Regular "Sells for Less" Price, $1.00
CROWN BOTTLE CAPS PER GARTON OF 144 19c
SPLITDORF SPARK PLUGS
Change your spark plugs every 10,000 miles, and you will receive more power from your motor.
Special 37c ea.
Set of 4....$1.35
Set of 6....$1.95
Regular Retail Price 50c Each
Automobile Batteries—Guaranteed 2 Years—
6-Volt 11 Plate, For Fords $6.50
6 Volt 13 Plate, Special $7.45
6 Volt 13 Plate, Standard $8.75
—All other Batteries priced in Proportion—
SKILLETS NO. 8 CAST IRON SKILLETS 79c

2351-3-5 S. Spring St.
2001 Pasadena Ave. (Cor. Ave. 20)
3791 Pico St. (Cor. Normandie Ave.)
926-34 W. 7th (rear entrance 923 7th Pl.)
8200 S. Vermont Ave. (Cor. 80th Place)
400-2 N. Western Ave. (Cor. Melrose)
3479 Angeles Mesa Dr. (Cor. 57th St.)
3417 W. Washington (Cor. 7th Ave.)
3413-23 Wilshire Blvd. (Cor. Hauser Blvd.)
Ralphs GROCERY CO. SELLS FOR LESS
GLENDALE STORE 201 W. Broadway (Cor. Orange)
HOLLYWOOD STORES 7257 Sunset Blvd. (Cor. Poinsettia Pl.) 6711-17 Hollywood Blvd. (Cor. Wilcox)
HUNTINGTON PARK STORE 2931-35 Florence Ave. (Cor. 81st one block east Pacific Blvd.)
ALHAMBRA STORE 318-17-19 W. Main St. (Cor. 5th St.)
PASADENA STORE 177-181 N. Lake Ave. (Cor. Walnut St.)
WESTWOOD VILLAGE Westwood Blvd. one block north of Wilshire

MORE real estate offerings are printed by the LOS ANGELES TIMES than by all other five Los Angeles newspapers combined!

# TEN ROBBERY SUSPECTS HELD

*Three Believed Gangsters of San Francisco*

*Asserted Stolen Motor Car Also Recovered*

*Five Pistols Confiscated in Week-End Arrests*

Ten men, three of them suspected San Francisco gangsters, were taken into custody on various theft charges, five pistols were confiscated, and one asserted stolen automobile was recovered in a series of week-end arrests.

William Harrison, 39 years of age, a "lineup" one of a trio of suspects taken into custody in an asserted stolen automobile at 750 Wall street, has been identified, police state, as being wanted in San Francisco for robbery. The other two are Robert McDonald, 30, and Roy E. White, 24. White, police say, is an ex-convict. The car in which the trio was found is said to have been stolen from Louis Goldberg of 1735 Geary street, San Francisco. All are held in the City Jail on suspicion of robbery and grand theft. Harrison gave his legal address as 124 West Sixth street.

**SUSPICIONS AROUSED**

Their explanations as to the possession of two large diamond rings, which they were said to have attempted to trade for an automobile, arousing the suspicions of police, Frank C. Calcagnini, 28, cafe proprietor, and Van N. Buehrer, showman, were held yesterday in connection with investigations of recent diamond robberies.

The pair were arrested in Glendale by Detective Lieutenant Blake of the Glendale Police Department, who reported that the owner of an automobile for which they were shadowing had become suspicious and reported them. Both deny implication in robberies.

While an effort is being made to identify the rings the detectives are making a thorough investigation of the suspects' recent activities. They are held in the City Jail on suspicion of robbery.

Calcagnini gave his home address as 1113 Wilshire Boulevard. Buehrer said he lives at 1412 West Ninth street.

After he is said to have arranged to hold up a gasoline service station in company with a police operative, John Ernest McManus, 27, a painter, was arrested near his lodging at 1402 West Pico street by Detective Lieutenants German and Stephens. He had a .22 caliber pistol in his possession, the detectives said, and admitted planning the robbery.

**THREE SEIZED IN AUTO**

Three youths arrested in an automobile at Twenty-third street and Central avenue by Police Sergeant Adams answer descriptions of bandits who have been unusually active here recently, detectives say. They gave their names as James, 21, and Sam Cox, 19, of 4216 Lima street, and Tom Palmer, 22, of 131 South College avenue, Downey. Adams reported finding a revolver in the automobile. The youths denied implication in robberies.

On a tip that a bandit suspect was living in a room at 122 South Bunker Hill avenue, Detective Lieutenants Burris and Lingert raided the place and arrested Riley Myers, 28. In the room the detectives said they found one .45-caliber revolver, one .45-caliber Frontier model revolver, and one .38-caliber automatic pistol with the serial numbers filed off. The latter, they said, has been identified as stolen in a burglary.

# AUTO CLUB SPONSORS STUDENTS' LUNCHEON

Junior high-school students of Southern California from San Diego to Santa Barbara will meet tomorrow in the fifth annual luncheon for junior high-school safety commissioners in the headquarters of the Automobile Club of Southern California, Figueroa and Adams streets, at 1 p.m. Speakers will include J. L. Tan Nirman, president of the Los Angeles City Board of Education; Frank L. Bonelle, Superintendent of the Los Angeles City Schools; Harry J. Bauer, president of the Automobile Club of Southern California, and E. B. Lefler, manager of the public safety department of the club, who will serve as toastmaster.

**HEARING SCHEDULED**

The City Council has adopted the ordinance of intention for the improvement of streets in the Sixty-eighth-street and Denker-avenue district. It is set for hearing June 18.

# SPANISH GALLEON MODEL EXHIBITED

## Ship Built by Cortez in 1533 Is Reproduced Faithfully

[A. P. Photo]

Miss Irene Russell and Replica of La Concepcion

A MODEL of the cockleshell Spanish galleon which sailed on the trip resulting eventually in the discovery of California is on exhibition at Los Angeles of La Concepcion, a galleon built in Mexico. The miniature replica is said by Cortez, Conquistador of Mexico.

The Conquistador wished to explore and claim the Pacific Coast lying above Mexico before ships of rival nations rounded Cape Horn and sailed up. He ordered materials and lands freighted from Vera Cruz by hull carts to the shores of the Pacific. There the galleon, La Concepcion, was built. An eventful voyage, from which La Concepcion did not return, resulted in the discovery of Lower California and eventually of California.

Ferdinand Perett of Los Angeles designed and built the model of the galleon now exhibited at the Los Angeles Museum. He used drawings and historical descriptions in the construction of the model.

# CRASH VICTIMS MOSTLY WOMEN

(Continued from First Page)

Cook was cut and bruised. Mrs Proper was with her husband, J. H. Proper, and daughter Katherine, who were slightly hurt, it was stated.

Mrs. Irene H. Brown, 32, of 3859 Brunswick street, was probably fatally injured when the automobile in which she was riding with her husband, R. F. Brown, ran over a fifteen-foot embankment near Los Feliz Boulevard and Riverside Drive. She was given emergency treatment at the Georgia-street Receiving Hospital for internal injuries, two fractures of the left leg and fractured pelvis. Brown was not seriously hurt. He was given a sobriety test, but was found not intoxicated.

**SEPTUAGENARIAN STRUCK**

Thomas B. Stubbins, 74, 607 South Carondelet street, is thought dying at the Georgia-street Receiving Hospital from injuries received when he was struck by an automobile driven by Arthur Rickertson of 1302 West Eighth street at Sixth and Bampart streets. Rickertson was held for questioning by police after he had declared the man a victim of a hit-and-run driver, but later admitting that his automobile had struck him.

Y. Mesguchi, 38, 1118 Cahuenga avenue, received a fractured skull when he was struck by an automobile driven by Mrs. Frank Karst of 3636 Cypress street at Jackson and Alameda streets. Physicians said Mesguchi's recovery is doubtful.

**ASSESSMENT MAP APPROVED**

The City Council has approved the assessment district map for the construction of a pedestrian tunnel under Wilshire Boulevard between Detroit street and Curson avenue.

# M'CLELLAN'S FUNERAL SET

## *Supervisors' Offices Will be Closed Tomorrow During Rites for Veteran Chairman*

Reuben P. McClellan, for fourteen years a Supervisor of Los Angeles county, a pioneer in the gold-rush days of Alaska and a colorful figure of the Pacific Coast, who died Saturday morning in the Santa Monica Hospital at the age of 71 years, will be buried tomorrow afternoon in Forest Lawn Memorial Park. The services will be conducted first at 2 o'clock in the Price-Daniel Mortuary, 11567 Santa Monica Boulevard, and an hour later there will be services at the grave.

Mr. McClellan had been in the hospital for sixteen weeks before his death. His confinement was caused by an attack of influenza and pneumonia. Death came when these ailments were superinduced by a heart attack at 6 a.m. Saturday.

Arrangements for the funeral include the closing of the offices of the County Supervisors and the suspension of business in many other county departments. Mr. McClellan had been chairman of the county board since 1910. He still had two years to serve of his fourth term.

**LIVED IN MINNESOTA**

Mr. McClellan, who was born in Mt. Kittarden, Me., and later lived in Minnesota, came to California in 1894. He established a residence in Sawtelle. He had married Miss Grace Loring, whom he met while attending Princeton University. They had one son, Neal Dow McClellan, who was killed while flying an airplane in 1925.

Four years after coming to California the gold rush of 1898 to Alaska started, and Mr. McClellan joined it. He collected a fortune in gold and then discovered the famous Great Bonanza copper mine at Kinneecot, asserted to have been the greatest copper mine discovery in history. Mr. McClellan's interests were later bought by the Guggenheim company.

With his fortune Mr. McClellan came back to his family in Sawtelle and in subsequent years established the State Bank of Sawtelle, the Bank of Palms, the Bank of West Gate and the State Bank of Santa Monica. In 1921 his wife, Mrs. Grace McClellan, died.

Two years later he married Miss Hima M. Brunty of Sawtelle. A year ago a son was born to them. He leaves the widow, the son, Reuben Frederick, Jr.; two brothers, Harry M. and Frank McClellan of Bellingham, Wash., and a sister, Mrs. Sarah Wheaton of Elk River, Minn.

**BROTHERS TO RETURN**

The two brothers drove from the home in Washington to Santa Monica three weeks ago when they were notified of Mr. McClellan's serious illness. They visited his bedside daily until they were given hope of his recovery. They departed for Bellingham Wednesday and had just arrived home when they were notified by a telegram of their brother's death. They made immediate preparations to return and are expected here this afternoon.

Although Mr. McClellan had been in a critical condition for weeks his death came as a shock to fellow-members of the county board. Expression of regret and personal tributes were paid by his fellow-members. Among the achievements of Mr. McClellan during his tenure of office was the acquirement of Big Pines Recreational Park by Los Angeles county, and legislation tending to gain the beaches for public use.

His love of the outdoors came from his early life in the woods of Minnesota. At that time he had joined a government surveying crew at the age of 17 years. At 19 he was a full-fledged surveyor and was appointed County Surveyor. Two years later he was appointed Minnesota State Surveyor.

**ANIMAL LORE STUDIED**

The lure of California touched him a few years later. Besides his business and political activities Mr. McClellan devoted much of his time studying animal lore. He hunted much and most of the game he procured he had prepared in natural groups which he presented to the local museums.

The most notable of these is the "buffalo group" at the Hall of Natural History in the Los Angeles Museum of History, Science and Art. He also had a valuable collection of Alaskan pictures and slides. He numbered among his intimates many world-famous authors and painters and up to a few days before his death he delighted in recounting many of his "sourdough" experiences with them.

Yesterday more than a score of telegrams of condolence were received at the family home from various parts of the country.

**MASONIC FUNERAL**

The services tomorrow will be under the direction of Rev. E. W. Mecum, retired, and Benjamin F. Bledsoe, who will conduct the Masonic ritual. The active pall bearers will be selected today from the membership of Masonic Lodge No. 373, of Sawtelle.

The list of honorary pallbearers prepared yesterday is as follows:

K. W. Bonsall, F. E. Brandt, Guy C. Brandt, R. C. Bullis, Clarence E. Coe, C. E. Dudley, Ferdinand R. Bath, H. M. Fortham, Shirley King, Herman Michel, C. H. Wehlbrand, James Reed, Frank Merriman, Charles W. Lowe, Hugh Lawrenson, Joseph Nelson, John Nelson, Harry H. Culver, A. G. Kelliher, Gilbert K. Gardner, Jonathan Dodge, A. J. Hill, Vincent Morgan, R. W. Friedman, W. H. Rinshaw, W. N. Lonsdale, Paul R. Schwab, George Cale, Louis J. Smith, John B. Leavitt, Jr., Dr. Paul R. Mahn, Frank Mellon, C. H. Bramadike, A. J. Stamer, Thomas Prior, Dr. Frank Smith, F. M. Hall, Dr. Frank A. W. Mortensen, W. F. Lilley, A. N. Dahlia, W. E. Rawville, Charles Warner, Dr. Carl Gregg, Walter Arrington, Fred W. Wiseman, P. X. Arnold, Brent Price, A. W. Gunderman, L. R. Paxton, W. T. Tramel, W. W. Malcomb, George W. Dunn, A. E. Warren, John Rowland, F. W. Hawkins, F. C. Walsh, R. A. Price, R. L. Bryant, Frank Brown, J. A. Campbell, Frank Bonsall, Dr. Vernon W. Baird, Charles F. Ballard, E. T. Bishop, Erwin J. Stein, C. Gladson, F. Walton, F. T. Jones, Carl Myers, Walton Wood, W. F. Asperin, John Dennis, Charles E. Hamilton, J. C. Chinn, Albert Lee Stephens, William H. Parrish, F. E. Ingram, Mayor Porter, W. Saxberry, George E. Kerr, E. C. Tyler, Lee Pierson, D. W. Poulian, Frank Bonsall, Sheup, George, Richard Bonsall, Griffith, Major Col. John Stoner, Maj. George T. Bassett, Col. Madison, Andrew J. Chaffee, Cyr. E. Winn, Charles, Myers, Hellmuth, Irving Hellman, Jr., Hollingsworth, Edwin Janss, Harold Janss, Dr. Frank Barham, Horace Willoughby, Dr. Charles, John C. Fremont, Representative Crail, Representative Richard Kerr, Virgil, H. W. O'Melveny, Lieut. Gov. Frank, Anderson, D. F. McCarty, F. E. Douglas, J. B. Neal, Erwin H. Farman, Dr. Charles Lyon, Dr. Wilbur, Wirthlin, George Rogers, John Trainor, George J. Carlson, A. F. Bell, F. Clingan, Marshall Simmons, Dr. Edward H. Pinney, F. G. Harlow, A. C. Barton, Harvey Johnson, W. C. Jarvis, E. F. Clark, John Walsh, P. F. Seibert, W. J. Cornell, Burris Workman, W. G. Bonsall, D. Stephens, Warren Bovard, Joseph Nolan, Dr. J. L. Pomeroy, W. H. Holland, W. F. Woodworth, F. E. Wadsworth, Dr. Ralph C. Eaton, J. B. Lindemuth, William Wyndham, L. E. Campion, C. Lorenz, V. W. Hammond, Byron Mann, Robert Bergstrom, Dr. Bryan, William Spurgeon, Dr. Edward H. Pinney, Dr. R. C. Moore, Charles H. Bonsall, John L. Gemmill, Charles Craig, W. C. Dorsch, Carlos J. Hardy, Myron T. Westover, Edward J. Adair, George Rose, Dr. Frank R. Fish, A. C. Arnold, W. M. Robinson, R. C. Bowen, Dr. Asseff, Hugh Gordon, R. V. Hayes, D. R. Forbes, Dr. D. Lynch, William F. Barnard, Dr. W. H. Hudkins, F. C. Green, F. J. Bonsall, W. W. Watkins, F. L. Shaw, Arthur E. Bonsall, Harry Chandler, E. J. Dillard, Gerald Thorne, C. Wesley Dorn, George Bauhman, John C. Austin, J. F. Barnett, W. F. Mines, James F. Martin and R. T. Rathbone.

# THE LANCER

(Continued from First Page)

as though we had been royalty. And the peons of Ciudad Hidalgo sat down to eat the remains of the feast that the gringos had left.

# EXTORTION PLOT LAID TO BERMAN

*Johnson-Lavine Defense Plans Announced*

*Will Accuse "Bright Boy" of Hatching Conspiracy*

*Woman Expected to Take Witness Stand Today*

Formation and culmination of a $75,000 extortion plot will be charged directly to Jacob Berman, also known as Jack Bennett, when the two defendants, Morris Lavine and Miss Leontine Johnson, take the witness stand in the trial of their case.

Berman, now serving a seven-year sentence at McNeil Island for violation of Federal postal laws, will be pictured as the arch plotter, who planned the blackmail scheme in an attempt to inulct money from Los Angeles brokers and others.

He will also be charged with making Miss Johnson an innocent victim of his scheme, and arranging the sequel of events that led to the arrest of Lavine with $75,000 in marked money in his possession.

Blunt announcement that Berman will be made the target of their defense, and will be charged with framing the entire affair after he had learned of the anticipated publication of a series of articles, was made yesterday by Attorneys Rush and Bierne, counsel for Miss Johnson.

**ON STAND TODAY**

The appearance of Miss Johnson on the witness stand in her own behalf and as the only witness in her defense is expected late today as the conclusion of the testimony to be offered for the prosecution by Dep. Dist.-Attys. Dennison and McKay.

When the case is resumed today at 10 a.m., three witness will be called to close the State's case. Jacob Friedlander, former Corporation Commissioner; Abe Morris, broker, and Kent Parrot, attorney and politician, are expected to relate circumstances of a series of meetings held after information had been given them of the expected publication of a series of articles in the Los Angeles Examiner, described as an expose of the inner ramifications of the Julian Petroleum collapse on account of overissue stock sales.

Following the close of the prosecution, motions to dismiss the charges against both defendants are to be made by defense counsel on the grounds that no crime has been shown and insufficient evidence.

**WILL RECITE VERSION**

Should Superior Judge Schauer, before whom the case is being heard, deny the motion, Miss Johnson will then give her sworn version of a long string of incidents and conferences that culminated in her arrest, and that of Lavine, on charges of attempting to extort $75,000 from Charles Crawford Friedlander, Parrot, Morris and others under a threat of exposure of secrets detrimental to their reputations.

Miss Johnson, according to her attorney, will tell of her contract to supply information for the series of articles. The information to be based on her acquaintance with S. C. Lewis, former head of the Julian corporation, for whom she worked as confidential secretary.

She will also tell of the entrance of Berman into the negotiations, of conferences she had with him and also her discussions with Lavine as to the preparation of the articles.

Miss Johnson will deny that she had any of the telephone conversations with Crawford as have been testified to in the trial, but will give from the witness chair her belief that Bennett plotted the entire affair from beginning to end after he had learned of the intended publication of the articles and a book that she was writing.

**WOMAN SOUGHT**

"Our client has a strong conviction," said Attorney Beirne yesterday, "that Berman plotted the entire extortion scheme in a move to curry favor with the District Attorney."

In connection with the preparation for the defense of Miss Johnson it became known that the authorities are searching for a woman, said to have been very friendly with Berman, and who disappeared about the time the latter left on his secret trip to enter Federal prison.

There were indications that in her defense the former Lewis secretary will attempt to show that some woman impersonated her over the telephone in asserted conversations with Crawford.

These telephone talks, which were overheard by Chief Investigator Matthews of the District Attorney's office, form a link in the connections of Miss Johnson to the alleged extortion. Matthews testified that he recognized the voice as that of the accused woman. Attorneys Rush and Beirne state that their client contends she never held such telephone conversations. Veiled threats were made in these talks, according to Matthews's testimony, and suggestions were made that certain names would be deleted in the articles if money was paid.

# ANNULMENT SUIT SETS UP MISREPRESENTATION

Mrs. Helen Pilleman in her suit for annulment of her marriage to Raymond W. Pilleman says he represented that if he was married before March 1, 1930, he would inherit $135,000. She says he agreed to give her $5000, and settle on her a share of the property acquired. But after the marriage, she says, she learned that there was no $135,000 fortune, and she could not imagine why he wanted to marry her, as he left her the day of the ceremony, and she has not seen him since.

**WINE-MAKING CHARGED**

It is cruelty for the husband of a member of the Women's Christian Temperance Union to make and sell rhubarb wine, Mrs. Charity J. Fielder asserts in her divorce complaint on file against Fred M. Fielder, yesterday. Fielder's asserted bootlegging activities, including the manufacture and sale of grape, rhubarb and blackberry wine, caused Mrs. Fielder much embarrassment, she says.

# *FILM PARTY OFF TODAY FOR BORNEO*

*University Scientist to Aid Photographing of Talkie in Jungles*

An expedition of eleven motion-picture cameramen and technical experts will leave today at 8 p.m. by train for Victoria, B. C., where they will embark for the Malay Peninsula and Borneo to film a jungle sound picture. Prof. Bruce Magill Harrison of the biological department of the University of Southern California will accompany the expedition to gather specimens and also to act as a technical adviser to the party.

The expedition, in addition to filming the scenes of the jungle story, will also make sound pictures of the region which Charles Darwin termed "topsy-turvy land."

Harry Garson, film producer, will be in charge of the party, working under the direction of the Universal studio.

# *Sculpture for Hollywood Site Proposal Made*

A thirty-foot sculptured granite column surmounted by a bronze female figure, the work of Elizabeth Stone of Monrovia, is proposed for erection at Hollywood Boulevard and Vermont avenue by L. G. Muller, a Hollywood business man of 1739 North Vine street. The figure stands with outstretched arms above the column, which bears the words "Welcome to Hollywood."

ELIZABETH STONE

Muller has submitted his proposal to Los Angeles and Hollywood Chamber of Commerce committees which are promoting the erection of monuments at various places in the city. He would raise the $100,000 which he believes necessary for the work by soliciting among business men, he said.

There is a large triangular plot at the Hollywood-Vermont corner which it has been proposed by various interests to beautify by landscaping and erecting thereon a monument and Muller's suggestion is one of a number submitted.

**HOLDING COMPANY DISSOLVED**

Dissolution of the Arden Investment Company, a holding company for the family of Superior Judge Crail, was ordered by Superior Judge McComb, on petition of Joe Crail, Jr., an attorney. Assets of the company, which yields an income of $5000 monthly, will be divided among members of the family, Judge Crail, his wife, Attorney Crail, and other children.


Footwear of Linen for Fashionable Sports Wear

Wolfelt-White

sponsors a delightfully attractive group for you to choose from.

Wolfelt-White Co
2621 Wilshire Boulevard



Parker System Success Based On Square D

By Dr. PAINLESS PARKER
Founder of the E. R. PARKER SYSTEM

The E. R. Parker System has been established 35 years. It has succeeded because it believes in the Square Deal and the Square Deal is the only thing that ever wins out.

The Parker System means the use of every known and proved method to give you good dentistry. It means better teeth for everybody at reasonable prices. It means guaranteed workmanship.

There are more than thirty dental offices in the United States and Canada in which the E. R. Parker System is used. Offices using this System are constantly growing in number. Such popularity must be deserved.

The Parker System progress—for what is best. Each office is itself with the ment and ... making plates, bridges—every dentistry. ... saves you money. ... dentist is not only ... ate of a dental ... he is also ... Board of Dental ... of the State ... practice. ... over employers ... where the E. R. Parker ... used. Reception ... spacious and clean. ... courtesy is an ... neglect your teeth.

E.R. PARKER SYSTEM

Dentists in Los Angeles ...

E. R. PARKER SYST...

DR. MARK E. ROBY—650 SOUTH ...
DR. J. E. STRASSER—104½ WEST ...
DR. W. P. KLEPINGER—432 SOUTH ...



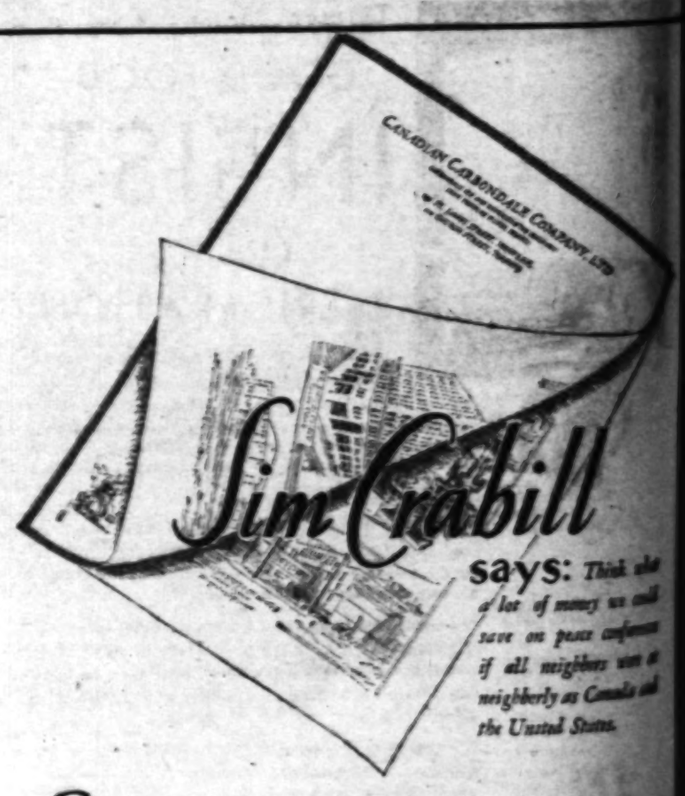


Sim Crabill says: *Think what a lot of money we could save on peace conference if all neighbors were as neighborly as Canada and the United States.*

CANADIANS will receive letters about the artificial freezing systems sold by the Canadian Carbondale Company, Ltd., on four-page letter heads printed by the Times-Mirror Printing and Binding House in sunny Los Angeles. Maybe it's only one of those coincidences, but we like to consider ourselves complimented.

If you should be curious about the brand of service that can attract attention from far-off Canada, call TRinity 5631 and we will send you a generous sample.

TIMES-MIRROR PRINTING AND BINDING HOUSE
118 South Broadway TRinity ...

Whatever the Occasion— the PUMP is Smartest

A VOGUE ever increasing, ever lovely... In fact many of the most discriminating women now prefer an entire shoe wardrobe of pumps... in their various delightful materials and tones.

Two exclusive French stage last models are illustrated: In fillet lace embroidered in soft harmonizing pastels; or a suede and kid combination in pistachio green, orchid, red, maize, shadow blue, sun tan, and all white buck.

French Slipper Shoppe
CHAS. E. CLUNE
720 SOUTH HOPE Just South of Seventh
7004 HOLLYWOOD BLVD. Roosevelt Hotel
AMERICA'S FINEST FOOTWEAR SALONS

MAY 5, 1930.—[PART

r of Linen for
le Sports Wear
• • •
lfelt-White
ightfully attractive group
to choose from.

Princess Lucia
Black Linen
Trimmed in
Black Russia
$15.50

lt-White Co.
ilshire Boulevard

tem Success
On Square De
AINLESS PARKER
E. R. PARKER SYSTEM

has [illegible] has [illegible] in | The Parker System stands [illegible] progress—for what is newest [illegible] best. Each office is complete itself with X-Ray [illegible] ment and laboratories [illegible] making plates, crowns, bridges—every branch [illegible] dentistry. In fact, [illegible] saves you money. [illegible] dentist is not only a graduate of a dental college [illegible] he is also licensed by [illegible] Board of Dental Examiners of the State in which [illegible] practices. No students [illegible] ever employed in any office where the E. R. Parker System [illegible] used. Reception rooms are [illegible] spacious and clean. The utmost courtesy is an invariable rule. [illegible] neglect your teeth.

which used. con- Such

sts in Los Angeles Using
PARKER SYSTEM
E. ROBY—550 SOUTH BROADWAY
TRASSER—104½ WEST SEVENTH
KLEPINGER—432 SOUTH MAIN ST.

bill
says: Think what a lot of money we could save on peace conferences if all neighbors were as neighborly as Canada and the United States.

rs about the arti-
Canadian Carbon-
tter heads printed
Binding House in
nly one of those
er ourselves com-

out the brand of
from far-off Can-
l send you a gen-

BINDING HOUSE
TRinity 3631



# [ME]TAPHORS OF WARFARE STIR SPIRITUAL STRIFE

## [Pas]tor Contends True Philosophy Summed in Phrase of Jesus Ignored by Teachers

[Eight] words spoken by Jesus contain the essence of the [illegible] of the science of psycho-analysis, according to the opin[ion] [illegible] yesterday by Dr. Sheldon Shepard in his sermon at [illegible] Church.

[illegible] words, containing a [illegible] philosophy, are 'Re[sist not] evil' [illegible] evil with [good,]" said Dr. Shepard. "In the [illegible] of that instruction, the [illegible] an fostering a [illegible]. We are still [illegible] to fight the world, the flesh [and the] devil. We are exhorted to [illegible] appetites, temptations, [illegible] of character, wicked[ness] [illegible], and to slam[illegible] way to success.

[illegible] the psycho-analysts give [illegible] of the utter [illegible] of all this antagonism. [illegible] under God's heaven [illegible] stronger when you [illegible] it be the taste for [illegible] the pinch of poverty. [illegible] you want is overcome, [illegible] it from mind. Fill [illegible] with something else, some[illegible] never rebel, resist or [illegible] anything. Look for[illegible] something else, fight [illegible]. And then, try to [illegible] you can. We co[illegible] the forces of the in[illegible] overcome evil with good [illegible] them to do [illegible]."

"There is no one in the wide world who can take your mother's place, and there is no remorse like that which comes from ill-treating, abusing or being unkind to one's mother."

### ATTACHMENT TO GOD HELD HIGHEST LOVE

"Love for the Supreme" is the theme of a sermon preached yesterday by Swami Dhirananda at Figueroa Playhouse. The speaker said in part:

"There is an intrinsic connection between the two commandments of Jesus, to love God and one's neighbor. We cannot truly love our neighbor if we do not love God. Real love of others draws its inspiration from love of God. Nor can we properly serve our neighbor if the love of God, the true ideal, does not burn brightly in our hearts, for thus alone can selfishness or other extraneous motives of service be consumed. Action without an ideal is a travesty and action without attachment is a triumph. We can kill attachment to results of action, which is the cause of all sorrow, by being attached to God."

### [MOTHER]'S VALUE IN SOCIAL LIFE TOLD

"[Should] Anybody Join a [Church]?" is the question discussed [illegible] by Dr. John Snape at [illegible] Church. Dr. Snape [illegible]

[illegible] is the collective re[illegible] community, a [illegible] along the high[way] [illegible], the democratiz[ation] [illegible] of society, the restrain[ing] [illegible] that which is [illegible] life, the custo[dian] [illegible] the life of God in the midst [illegible] world. A man joins [illegible] for three reasons—for [illegible] for protection, for serv[ice] [illegible] with an evangelical [illegible] to possess His love and [illegible] Jesus Christ. This is the [illegible] and the human [illegible]

### [MOTH]ER TERMED "SOUL OF HOME"

[illegible] the presence of the [illegible] is dead—it has no [illegible]," said Dr. J. George [illegible] sermon yesterday at [illegible] Lutheran Church. [illegible] is the heart-beat of the [illegible] and atmosphere," [illegible]. "If we only could [illegible] facts, it would [illegible] to our mothers. [illegible] help us to smile [illegible] offense. I am think[ing] [illegible] be hungry to feel [illegible] around her neck and [illegible] away from her, you [illegible] a message. Some [illegible] to send our mes[sage] [illegible] of the throne of God.

### VIRGIN HEART SOLE CRADLE OF CHRIST

"The Birth of Christ in Man" was discussed yesterday by Bramacharee Nerode at Mt. Washington Center. Excerpts from the sermon follow:

"Across the ages shines the glory of the Son of Man, born of the Virgin Mary. Christ is born only of the virgin heart which has taken the vow of purity and truth. As swaddling clothes or penurious circumstances did not stand in the way of the coming of Jesus, so is the spiritual birth of man unconditional so long as he prepares the soil of his life for divine illumination. When Christ dawns on the mind of man the dove of peace descends on his life and the heavens of unknown joy and strength are flung open before his mental horizon."

### CITY'S "MEANEST MAN" SCORED BY MINISTER

"The meanest man in Los Angeles or any other city is the hypocrite who hides his deviltry under the cloak of religion," declared Dr. Bruce Brown in his sermon yesterday at South Park Christian Church.

"Our standard of judging men is not the standard of Jesus," said Dr. Brown. "We judge by appearances; He judged by motives in the heart. The persons he condemned were 'good,' according to our standard. They moved in the 'best circles,' went to church, gave money to the poor, kept the law, the Sabbath and everything else they could get their hands on—and so became prominent and influential in their communities. The Nazarene called them liars, thieves, murderers and 'white tombstones.' Jesus was not a discreet preacher."

# NEW YORK TESTS OUR TASTE

## "Strictly Dishonorable" Pair Arrive

Margaret Perry and Brock Pemberton

BROCK PEMBERTON, theatrical producer, arrived here yesterday to be present at the Los Angeles premiere of "Strictly Dishonorable," one of the current season's Broadway hits which brought him added fame in the field of drama. The play opened last night at the Biltmore Theater.

On the same Santa Fe train with Pemberton was Margaret Perry, who achieved stardom overnight in New York when, with but a few hours' notice, she stepped into the stellar role of the piece, previously played by Muriel Kirkland. Broadway critics acclaimed Miss Perry the find of the season.

"Strictly Dishonorable" is the first play sent to the Pacific Coast under the new Erlanger regime and is expected to determine the degree of response on the part of Los Angeles theatergoers to New York theatrical troupes. It was written by Preston Sturges, who figured recently in a $7 elopement with Eleanor Hutton, New York heiress and grand-daughter of the late C. W. Post, breakfast-food king. Fifteen companies are now playing the comedy in various parts of the world.

### CHRISTIANITY HELD "SYNTHESIS OF GOD"

"America's Opportunity" is the subject of a sermon preached at First United Brethren Church yesterday by Dr. William M. Bell, a member of the board of bishops of the Church of the United Brethren in Christ. Bishop Bell spoke in part as follows:

"Let us not consent that American civilization shall go along somehow, for it will go on the rocks except it go the Christ way. Christianity constitutes a mighty synthesis of God. Let us work within this synthesis. The church for the new era needs the eye of the eagle and the courage of the lion for kingdom pioneering. Its mighty work calls for a faith unterrified by the resistence of iniquity in the social order; a faith that affirms without fear, and sacrificing to the full to bring it to pass; the approximate Christianization of our modern world; a faith that works for and expects a Christ-saturated Christian unity and favors immediate unity in action and service."

### SUN OF LOVE SEEN RISING ON MANKIND

"The fact that denominations no longer cut one another's throats, but work peacefully together is one indication that the world is growing better," declared Adjt. Frank Howell in his sermon yesterday at Salvation Army Temple.

"I can remember when the Salvation Army flag was torn into shreds whenever it appeared, and that by the Church of England," said Adjt. Howell. "Today we have no better friends than the rectors and bishops of that great church. We have learned to bear and forbear. That is the brotherhood of man and a proof of the fatherhood of God."

### CHRISTIAN SCIENTISTS READ FROM EZEKIEL

A lesson-sermon on "Everlasting Punishment" was presented yesterday at all branches of The Mother Church, The First Church of Christ, Scientist, in Boston, Mass. One of the scripture selections included the exhortations of Ezekiel: "When a righteous man turneth away from his righteousness and committeth iniquity, and dieth in them, for his iniquity that he hath done shall he die. . . . Repent, and turn yourselves from all your transgressions, so iniquity shall not be your ruin. Cast away from you all your transgressions, whereby ye have transgressed, and make you a new heart and a new spirit, for why will ye die, O house of Israel? For I have no pleasure in the death of him that dieth, saith the Lord God: wherefore turn yourselves and live ye." A correlative passage from the Christian Science textbook, "Science and Health with Key to the Scriptures," by Mary Baker Eddy, stated: "It is error to suffer for aught but your own sins. Christ, or Truth, will destroy all other supposed suffering, and real suffering for your own sins will cease in proportion as the sin ceases."

### SCRIPTURES UPHOLD EVOLUTION THEORY

A man of Genesis would be arrested as beyond the pale of ordinary decency if he walked down Wilshire Boulevard's Miracle Mile, asserted Dr. Frank Dyer in his sermon yesterday at the Rita Theater. The Genesis man was a crude development who lived stark naked among the trees, the speaker explained. He said that the Bible is in striking agreement with all anthropological science; that all records convince that man's ancestors were a simple lot.

"St. Paul developed the great argument when he said of Adam, 'The first man is of earth earthy, the second man is of heaven,'" said Dr. Dyer. "The problem of religion and civilization is to have the second man supplant the first. St. Paul said that our race has a new head. 'I would have you know that the head of every man is Christ.' He is the second Adam and is from heaven. He is the world's supreme God man. There is a miracle man in us all. That alone explains man's continuing escape from the likeness of the first Adam toward the stature of the new man, the Christ."

### NEW ENGLANDERS TO MEET

All New Englanders are invited to attend a rally and reunion to be given tomorrow evening at Veterans' Hall, 246 South Hill street. A feature of the program is to be a motion picture of a trip around the world, showing by A. Nielen.

THOSE WHO KNOW GOOD FOOD

INSIST ON ICE REFRIGERATION

Those who know good food demand that salads be fresh and crisp . . . that their color be natural and appetizing to the eye. A highly developed sense of taste immediately detects the flat taste of food which has been subject to moisture-robbing substitutes for ice refrigeration.

To people like this . . . there is no substitute for ice. They realize that certain foods, such as lettuce, preserved in a circulation of clean, washed air remain fresh, crisp and green.

They know the value of a constant coldness (modern ice boxes maintain a temperature under 50°) and they know that all foodstuffs in their ice box are untainted and unchanged by any unpleasant odors or gases. They INSIST on ice.

Of course in dollars and cents there is no comparison. With beautiful porcelain and pastel colored refrigerators selling in the modest price range of $30 to $70 . . . with operating costs for twelve years only equivalent to the initial cost of the average chemical electric refrigerator . . . there can be no comparison . . . either in economy or in performance.

The Union Ice Company will take in your old-fashioned ice box on a new scientifically designed refrigerator, with easy terms . . . and a generous trade-in allowance.

Stop any red, white and blue Union ice truck and end your refrigeration problems today.

When a Red, White and Blue Union Ice truck stops in front of your house . . . you know you are getting the advantage of 80 years of satisfactory ice service. Each delivery salesman of the red, white and blue trucks is hand picked, trained and backed by The Union Ice Co.

© CAII 1930 30-5 L. A.

THE UNION ICE COMPANY
LOS ANGELES
VAndike 1421 EMpire 9103

HOLLYWOOD Hollywood 7990 | SAN PEDRO San Pedro 3290 | BURBANK Burbank 1290 | GLENDALE Douglas 217
WEST LOS ANGELES West Los Angeles 32477 | VAN NUYS & OWENSMOUTH Van Nuys 38 | SAN FERNANDO Main 86
WILMINGTON Wilmington 1240 | CLAREMONT Claremont 4181



ESTABLISHED 56 YEARS
Ralphs GROCERY CO. SELLS FOR LESS

Continuation of
MONTH OF MAY SALE
Extraordinary "Sells for Less" Prices on Many Items
Watch Wednesday Evening's and Thursday Morning Papers for Thursday, Friday and Saturday Specials.
The following goods on sale May 5th to 7th inclusive:

RALPHS BEST COFFEE
Limit 2 Pounds to a Customer
RALPHS BEST BULK COFFEE
PER POUND ........ 25c
RALPHS VACUUM PACKED STEEL CUT COFFEE
1-LB. CAN ........ 32c | 2-LB. CAN ........ 62c
Ralphs Best Bulk and Ralphs Vacuum Packed Steel Cut Coffee are guaranteed by the coffee roaster to give as good or better satisfaction than any popular brand of coffee in this market, or money refunded.

RALPHS BEST BUTTER
Quality Unexcelled
EXTRA FANCY CREAMERY—1-LB. CARTON ........ 41c
Limit 2 Pounds to a Customer

OLEOMARGARINE
RALPHS NUT MARGARINE—Quality Unexcelled PER POUND ........ 14c
Limit 2 Pounds to a Customer

CRISCO
Small (1-lb.) Can ........ 23c Limit 2 Cans to a Customer | Med. (3-lb.) Can ........ 65c Limit 1 Can to a Customer | Large (6-lb.) Can ........ $1.28 Limit 1 Can to a Customer

DEL MONTE PEARS
No. 2 (1-lb. 4-oz.) Can ........ 18c Regular "Sells for Less" Price 20c Limit 3 Cans to a Customer While They Last | No. 2½ (1-lb. 14-oz.) Can ........ 23c Regular "Sells for Less" Price 30c Limit 3 Cans to a Customer While They Last

DEL MONTE FRUIT SALAD
NO. 2½ (1-LB. 14-OZ.) CAN ........ 33c
Regular "Sells for Less" Price 40c. Limit 3 Cans to a Customer While They Last

DEL MONTE ROYAL ANNE CHERRIES
NO. 2 (1-LB. 4-OZ.) CAN ........ 23c
Regular "Sells for Less" Price 28c. Limit 4 Cans to a Customer While They Last

BURBANK APRICOTS
2 NO. 2½ (1-LB. 12-OZ.) CANS ........ 25c
Limit 4 Cans to a Customer. While They Last.

DEL MONTE TOMATO SAUCE
(8-OZ.) CAN ........ 4c
Limit 6 Cans to a Customer

DEL MONTE GOLDEN BANTAM CORN
NO. 2 (1-LB. 4-OZ.) CAN ........ 17c
Regular "Sells for Less" Price 20c

LIBBY'S CATCHUP
(14-OZ.) BOTTLE ........ 15c
Regular "Sells for Less" Price 20c. Limit 4 Bottles to a Customer

MAVIS TALCUM POWDER
Regular 25c Size ........ 14c | Regular 50c Size ........ 28c | Regular $1.00 Size ........ 55c

Happyvale Pink Salmon
½-lb. Flat Can ........ 10c
1-lb. Tall Can ........ 14c

GALLON APRICOTS
No. 10 (6-lb. 4-oz.) Can ........ 45c
Regular "Sells for Less" Price 55c Limit 2 Cans to a Customer While They Last

Del Monte Pineapple Juice
No. 2 (1-lb. 3-oz.) Can ........ 13c

Del Monte Blackberries
No. 2 (1-lb. 4-oz.) Can ........ 20c

Del Monte Raspberries
No. 2 (1-lb. 4-oz.) Can ........ 29c

DEL MONTE TINY SIZE WHOLE BEETS
No. 2 (1-lb. 3-oz.) Can ........ 23c

DEL MONTE VERY SMALL SUGAR PEAS
No. 2 (1-lb. 4-oz.) Can ........ 19c

Bennett's Dog Food
Milk Bone Dog Biscuits, Puppy Biscuits and Junior Size Dog Biscuits—Per Package ........ 34c
Subject to Present Stock Lasting

PILLSBURY'S BRAN
(1¼-lb.) Package ........ 16c

BISHOP'S HONEY SWEET GRAHAMS
1-LB. PACKAGE ........ 16c
2½-LB. CARTON ........ 38c

REX LARD
(1-lb.) Carton ........ 15c

JELL-O
3 Packages for ........ 20c
Limit 6 Pkgs. Assorted, or 6 packages of any one kind to a Customer.

Campfire Offer
1 29c (1-lb.) Pkg. of Campfire Marshmallows.
1 15c (4-oz.) Can Mal-O-Whip. 44c value.
ALL FOR 20c
Mal-O-Whip is the Marvelous "fresh-est" Marshmallow Creme.

Delicia Sandwich Spread
(4-oz.) Can ........ 10c

AUNT JEMIMA BUCKWHEAT FLOUR
2 (1-lb. 4-oz.) packages for ........ 25c

Jergen's Bath Tablets
EACH ........ 5c

Lighthouse Cleanser
3 Cans for ........ 10c
Limit 3 Cans to a Customer

RINSO
Large (20½-oz.) Package ........ 18c
Limit 3 Packages to a Customer

IVORY SOAP
Guest Size Per Bar ........ 4c
2 Medium Size, Bars for ........ 13c
Limit 4 Bars to a Customer
3 Large Size, Bars for ........ 35c

CHIPSO
Large (22-oz.) Package ........ 20c

WHITE KING WASHING MACHINE SOAP
LARGE (2½-LB.) PACKAGE ........ 33c
Limit 2 Packages to a Customer

DEL MONTE SAUERKRAUT
No. 2 (1-lb. 3-oz.) Can ........ 11c | No. 2½ (1-lb. 12-oz.) Can ........ 13c

BEAN HOLE BEANS
No. 1 (1-lb. 1-oz.) Can ........ 11c | No. 3 (1-lb. 14-oz.) Can ........ 19c
Limit 6 Cans to a Customer | Limit 3 Cans to a Customer

KNOX is the real GELATINE
There is no flavoring, coloring or sweetening in Knox Sparkling Gelatine. It's all pure, REAL gelatine—combines perfectly with healthful fruits and vegetables—makes perfectly exquisite desserts and salads. Order a package today. Plain or Acidulated.
Per package ........ 15c
Regular "Sells for Less" Price 18c. Limit 3 Pkgs. to a Customer

NUCOA
2 POUNDS FOR ........ 45c

TILLAMOOK CHEESE
PER POUND ........ 26c
Limit 2 Pounds to a Customer

BISHOP'S PEANUT BUTTER
(6½-oz.) Can ........ 10c | (16-oz.) Can ........ 19c | (3-lb.) Can ........ 53c

GHIRARDELLI'S CHOCOLATE AND COCOA
GROUND CHOCOLATE—
½-Lb. Can ........ 16c
1-Lb. Can ........ 29c
3-Lb. Can ........ 83c
MILK CHOCOLATE—
½-Lb. Cake ........ 16c
COCOA—
½-lb. Can ........ 17c
1-Lb. Can ........ 33c

MANDARIN CHOW MEIN PRODUCTS
Real Chinese Chow Mein—Ready to Serve
CHOP SUEY—Small Can ........ 25c
Large Can ........ 43c
MANDARIN CRISP CHOW MEIN NOODLES—No. 2 (4-oz.) Can ........ 18c
SOY SAUCE—(3½-oz.) Bottle ........ 21c
CHOP SUEY VEGETABLES (16-oz.) Can ........ 28c
BEAN SPROUTS—(10½-oz.) Can ........ 10c

WRIGHT'S FRENCH DRESSING
3½-oz. Bottle ........ 15c | 8-oz. Bottle ........ 25c | 16-oz. Bottle ........ 45c

CANDY DEPARTMENT
FOR MOTHER'S DAY, MAY 11TH
PURE SUGAR STICK CANDY—
Assorted Flavors—With Mother's Day Labels.
1-LB. CELLOPHANE PACKAGE ........ 28c
ASSORTED CANDIES—6-oz. Jar ........ 15c
CHOCOLATE NUT PILLOWS—(1-lb.) Cellophane Package ........ 30c

BAKERY DEPARTMENT
RALPHS RUFF BREAD is Roughage for your system—24-oz. Loaf
With Raisins ........ 11c
Without Raisins ........ 10c
ORANGE COOKIES — Made with Pure Orange Fruit and Honey—Per Dozen ........ 12c
RALPHS SANDWICH BUNS—Per Dozen ........ 12c
APRICOT PIE—8-inch Size EACH ........ 20c
RALPHS 5c COFFEE CAKES for Breakfast—Warm Before Serving—6 for ........ 25c
RALPHS SHORTCAKE LAYERS—Ready to use—8-inch Size EACH ........ 18c
DELICIOUS PEACH LOAF CAKE, Large Size, EACH ........ 20c
RALPHS SPICED LAYER CAKE—2 8-inch Layers—Tutti Frutti Icing—EACH ........ 25c

MEAT DEPARTMENT
NO. 1 RIB LAMB CHOPS—Per Pound ........ 38c
SIRLOIN STEAK—(1½ lbs. and up) Per Pound ........ 42½c
T-BONE AND PORTERHOUSE STEAK—(1 lb. and up) Per Pound ........ 47½c
LARGE LOIN LAMB CHOPS—Per Pound ........ 40c
SMALL LOIN LAMB CHOPS—Per Pound ........ 47½c
YOUNG STEWING HENS—(6½-lb. average.) Per Pound ........ 35c

Fresh Fruit and Vegetable Department
KENTUCKY WONDER GREEN BEANS 3 lbs. for ........ 15c
LOCAL CHERRY RHUBARB—3 lbs. for ........ 7c
FINE LOCAL CUCUMBERS EACH ........ 5c
NEW WHITE ONIONS—2 lbs. for ........ 5c
NORTHERN GREEN PEAS—3 lbs. for ........ 16c
EXTRA FANCY WASHINGTON WINESAP APPLES 4 lbs. for ........ 27c
FANCY MEXICAN TOMATOES—2 lbs. for ........ 25c
EXTRA FANCY NORTHERN ASPARAGUS 2 lbs. for ........ 15c
REDLANDS "SWEETEST YET" GRAPEFRUIT—80's 3 for ........ 25c

Household Hardware Department
LAWN MOWER SALE
A strictly high-grade mower. Shrub rod runs through the center of the mower forming an axle for the wheels. Self-adjusting ball-bearing reel. Accurately fitted and adjusted throughout. Blades of highest grade crucible steel, oil tempered, and self-sharpening.
14-INCH DIRECTOR LAWN MOWER ........ $7.98 Regular "Sells for Less" Price, $9.85
16-INCH ADMIRAL LAWN MOWER ........ $9.48 Regular "Sells for Less" Price, $11.75

Stainless Paring Knives
COCO-BOLA OR WHITE HANDLES—EACH ........ 19c
While They Last

CROWN BOTTLE CAPS
PER CARTON OF 144 ........ 19c

SPLITDORF SPARK PLUGS
Change your spark plugs every 10,000 miles, and you will receive more power from your motor.
Special 37c ea.
Set of 4....$1.35
Set of 6....$1.95
Regular Retail Price 50c Each

GRASS CATCHERS
Galvanized bottom—Canvas sides Grass Catcher. Highest Quality.
Each ........ 77c
Regular "Sells for Less" Price, $1.00

Automobile Batteries
—Guaranteed 1 Years—
6-Volt 11 Plate, For Fords ........ $6.50
6 Volt 13 Plate, Special ........ $7.45
6 Volt 13 Plate, Standard ........ $8.75
—All other Batteries priced in Proportion—

SKILLETS
NO. 8 CAST IRON SKILLETS ........ 79c

651-3-5 S. Spring St.
2601 Pasadena Ave. (Cor. Ave. 26)
2751 Pico St. (Cor. Normandie Ave.)
926-34 W. 7th (rear entrance 923 7th Pl.)
5836 S. Vermont Ave. (Cor. 58th Place)
400-2 N. Western Ave. (Cor. Oakwood)
3476 Angeles Mesa Dr. (Cor. 37th St.)
3617 W. Washington (Cor. 7th Ave.)
3613-23 Wilshire Blvd. (Cor. Hauser Blvd.)

Ralphs GROCERY CO. SELLS FOR LESS

GLENDALE STORE 201 W. Broadway (Cor. Orange)
HOLLYWOOD STORES 7257 Sunset Blvd. (Cor. Poinsettia Pl.) 5711-17 Hollywood Blvd. (Cor. Wilton)
HUNTINGTON PARK STORE 2561-58 Florence Ave. (Cor. Rita one block east Pacific Blvd.)
ALHAMBRA STORE 325-17-14 W. Main St. (Cor. 2nd St.)
PASADENA STORE 177-131 N. Lake Ave. (Nr. Walnut St.)
WESTWOOD VILLAGE Westwood Blvd. one block north of Wilshire


MORE real estate offerings are printed by the LOS ANGELES TIMES than by all other five Los Angeles newspapers combined!

THE TIMES-MIRROR COMPANY
OFFICERS
HARRY CHANDLER, Pres. and Gen. Mgr. HARRIAN OTIS CHANDLER, Vice-Pres. and Secy. FRANK T. PFAFFINGER, Treasurer.
DIRECTORS
Harry Chandler, Harrison Otis Chandler, Frank T. Pfaffinger, Mabel Otis Booth, Harry Carr.

Los Angeles Times
EVERY MORNING IN THE YEAR
DAILY FOUNDED DEC. 4, 1881—49TH YEAR
RALPH W. TRUEBLOOD, Managing Editor.

Average for every day of March, 1930..... 254,476
Sunday only average for March, 1930..... 377,376
Average every day sale over March, 1929.... 7,694

OFFICES:
New Times Building, First and Broadway.
Branch Office No. 1, 619 South Spring Street.
Washington Office, 1217-1219 National Press Club Building.
Chicago Office, 400 North Michigan Avenue.
New York Office, 285 Madison Avenue.
San Francisco Office, 742 Market Street.
Seattle Office, 2327 White Henry Stuart Bldg.
In addition to the above offices, The Times is on file and may be found by European travelers at the office of the American Express Company, Paris, and 1, Rue Scribe, Paris, France. The names of California registering at the last-named address will be published in The Times at intervals.

LOS ANGELES (Loce Ahgg hayl ais)

MEMBER OF THE ASSOCIATED PRESS
The Associated Press is exclusively entitled to the use for publication of all news credited to it or not otherwise credited in this paper and also all local news published here within.

The Times seeks at all times to be accurate in every published statement of fact. Readers who discover any important inaccuracy of statement will confer a favor by calling attention of the Editorial Department to the error.

No employee of The Times is permitted to accept any gratuity, in money or its equivalent, from any individual, group or organization having news or business relations with The Times. The public should clearly understand that it is unnecessary to pay anybody anything to get news into The Times and that any Times employee who accepts "gifts" calculated to influence his or her work for this newspaper is thereby rendered subject to immediate discharge.

*Bad laws, if they exist, should be repealed as soon as possible; still, while they continue in force, for the sake of example, they should be religiously observed.*
—*Abraham Lincoln.*

**Today's Bible Text**

Know ye not that ye are the temple of God, and that the Spirit of God dwelleth in you?—I Cor. iii, 16.

**FISSIPAROUS**

Herbert Parrish says that Protestantism is disputative and fissiparous. We know what disputative means.

**OR RENO**

It may be better to have loved and lost than never to have come to Hollywood at all.

**MAKING IT EFFECTIVE**

Silesian city is to tax cats to protect birds. A better way would be to put the cats in the cages.

**PRESIDENT CUTS MELON**

The first cantaloupes of the season were shipped to President Hoover from Imperial Valley April 14.

**SUPER SERVICE**

The police department uses bees to trace dry lawbreakers in Wichita. A hive or two might be imported into Los Angeles.

**ROBBERS**

The Egyptians should not blame the archeologists so much. They have been guides for American tourists for years.

**INDIAN MYSTERY**

Wonder what has become of the correspondents in India who predicted the arrest of Gandhi every day for a month.

**PROTECTING THE COPS**

Chicago installs more speedy police alarms. Probably so that officers can get to cover more quickly when the shooting begins.

**BURGLARIZING THE PEN**

The "bright young man" of Julian notoriety had almost as hard a time to break into jail as others have to break out.

**THE DEADLY SEX**

Co-ed shooting team of the University of Vermont beat the men in a match. Carrying out Kipling's idea, so to speak.

**WEALTHY PAUPERS**

Newton D. Baker says that $420,000 a year is "just a bare living" for a Chicago society woman. How those poor creatures must suffer.

**EMBALMED**

You can fill your hide with bootleg for 50 cents; but when the embalmer begins his work, he gets $15. And yet men jaywalk.

**TRY AND GET IT!**

Motor Vehicle Division announces that the pedestrian has the right of way at times. Just put up your hand, and, if you survive, see what happens.

**TOO RICH TO BE LOVED**

"America is too rich to be loved," said Owen Young recently. This is a clean-cut word, explanatory of the attitude of Europe toward the United States today. It has nothing to do with mercy or justice in payment of debts, nor of gratitude for help given. It is an assay of human nature.

Great wealth or power breeds suspicion. The underdog gets the sympathy on general principles. He may have stolen the leg of lamb from the ice chest, or pilfered the family dinner; but the fact of being under begets sympathy.

And so America is too rich to be loved!

What can Uncle Sam do about it? He can give all his wealth away and beggar himself as the Communists would have him do, and then be unable to conduct his mighty enterprise and be unable to further succor the weak in time of stress. He can surrender prestige to rid himself of the world's jealousy, and then be powerless to move humanity to peace and prosperity.

Or he can forget the ingrates and go on his way caring for indigent races and projects. He can give tangible sympathy to the earthquake and famine sufferers abroad and inspire them with his own ideals. He can become the big father of waif nations. He can be unafraid of carping critics and see straight on questions of morals, sobriety and justice. And that is his present course.

**SUPERVISOR McCLELLAN**

Los Angeles county has lost, with the passing of R. F. McClellan, not only a chairman of its Board of Supervisors, whose experience it will be impossible to duplicate, no matter who is chosen to succeed him, but a strong and conscientious worker, whose example was an inspiration to all with whom he came in contact. Though he had passed his seventieth year and had been ailing for some weeks, his death has come as an unexpected blow to his friends in the city and his associates on the county board, for his unabated activities gave little evidence that the end was so near.

Few public servants have so long a record, and so successful a one, in a single field of continuous public work as that associated with the name of the chairman who has made his first and final resignation. Fourteen years, the most vital period in the growth of Los Angeles county, claimed the attention of Mr. McClellan and to that period he contributed all the strength of his mind and spirit, so that he has left the impress of his personality on our county structure for all time to come.

After five years of service he was elected to the chairmanship of the board and filled that office for nine years unbrokenly through the many political changes that swept others from county leadership and changed county personnel. His talents for keeping the improvements needed in county management abreast of its unprecedented growth, without increasing the burdens of the taxpayers, were so well recognized that no force was able to shake public confidence in his administration.

When he first was elected Supervisor in 1916 the ledgers of the county were in the red $1,500,000. By reorganization and careful planning he wiped out this deficit and without abating any expenditure needed for vital purposes he showed a substantial surplus at the close of each fiscal year. But his services to the people of Los Angeles transcended the expert knowledge of finance from which they gained so many benefits.

He originated and founded the Regional Planning Commission and took a leading part in the accomplishment of our present Civic Center. He fathered the Big Pines camp playground and aided every movement for public health and recreation.

He fostered and championed flood control and water and forest conservation and to him we owe to a large degree the saving of water and the protection from forest fires so ably carried on in Los Angeles county. He aided in the establishment of nationally known health centers and health schools and increased materially the scope of the county free-library service.

Nor will the people of the Santa Clara Valley easily forget his strenuous help on their behalf after the terrible St. Francis Dam catastrophe; how he worked for three days and nights without ceasing in the rescue work, not sparing himself physically, in spite of his years, to aid with his own hands those suffering and in distress, and how he applied himself to the cause of bringing county relief in generous measure to all who had lost homes or health in that unforeseen disaster.

The county has lost a friend and an administrator and the people a champion of all that makes a community strong and prosperous, a man who not only gave them the best of a brain far above the ordinary, but the treasure of a heart always open to the call of humanity. The growth of Los Angeles county will be a perpetual monument to his memory.

**THE NEW UNION SCHEME**

The plan for drastic reorganization of the American Federation of Labor now maturing in councils of eastern leaders, as revealed in a recent dispatch from Cleveland, is a matter in which the public as well as employers and workers should be vitally interested. For the labor organization, consummation of this plan would be revolution and probable capture by the Communist and other radical elements which have been "boring from within" for years, despite nominal opposition from the present leaders. For the public and employers, it might mean the tying up of vital industries and some such situation as England faced a few years ago in the general strike.

There is nothing new, of course, in the "one big union" idea. This was the central scheme of the old Knights of Labor, which the American Federation of Labor defeated and forced from the field nearly fifty years ago; it was the big idea of Debs; it was the big idea of the I.W.W. But the present plan is a modification of it, proposing to bind together not all workmen whose only common interest is the fact that they work for wages, but workmen whose common interest is that they work in a single industry. In the scheme the craft unions, the locals which are at the bottom of the present federation plan, would be abolished, absorbed into a general organization—with all their agreements and contracts torn up, all working arrangements repudiated and whole industries potentially paralyzed.

For public consumption, it will be urged by the promoters of this new plan that it is a more effective plan, putting labor on a more nearly equal bargaining basis and enabling it to deal with employer groups instead of individual employers. It will also be urged that under it there will be no more "jurisdictional disputes" or strikes by one craft union against another, and that in this way industry will be a gainer. But the private reasons in favor of the scheme, from the labor leader's viewpoint, are much more interesting to him. He will see in the plan the power of complete dominance of an industry by one man or a small group of men, with unlimited or at least greatly enhanced opportunities for extortion. The decision as to peace or war in any particular industry, with the "one big union" idea effective, will not be up to a number of separate unions with diverse ideas, often pulling in different directions and acting as checks on one another, but will be made by a majority vote of all concerned—which means, practically, a small group of leaders or perhaps a single head, with ability to lead a crowd.

Such a scheme would be particularly dangerous in the motion-picture industry, where, under the new plan, actors, extras, cameramen, laboratory workers, set builders and so on would all be merely members of a single organization which would act as a unit, bound by the will of the most numerous group. One craft might be perfectly satisfied both with pay and with hours and working conditions, but would be required to strike because some other craft was dissatisfied and could muster a majority of the whole union. The same situation would be brought about as union leaders now try to achieve through the "sympathetic strike," but in a much simpler manner.

If such an organization is attempted here, the producers who permitted their studios to be partly organized on the craft plan, instead of adhering to the open shop on which the industry was brought up, will reap the reward of a peck of trouble.

To what extent radicalism is back of this new plan, whether it was just a bright idea on the part of a few schemers, or whether it was concocted by the Chicago and New York racketeers who have exploited the closed shop for their personal gain to the limit, is not yet known. Its close resemblance to the scheme of the soviet councils of Russia is noted in the Cleveland dispatch. Attention is also called to the fact that the United Mine Workers, which is the chief support of President Green in the present federation, was organized on this plan and, though it has now collapsed, had the coal-mining industry under dominance for many years. Apparently Cleveland has been unable to learn whether Green has been putting the idea out or whether it is being forwarded behind his back by men anxious to oust him and take control for themselves.

That Communist influence in the American Federation of Labor has been gaining ground for some years is a known fact. For example, the busiest figure in local labor circles is J. W. Buzzell, who has never denied that he holds his office as secretary of the local labor council because the Communist group supports him.

The plan is likely to meet a lot of opposition, of course, when local labor leaders wake up to the fact that it will practically take their jobs and their influence away from them. They will be got into it, of course, on the promise of being made lieutenants with better pickings than they can now obtain, but will soon discover that union affairs are being run from higher up and that they will be merely messenger boys with no knowledge of what is really going on and no opportunity to take advantage of it.

The situation is one on which it will be well to keep a close eye. Industries will do well to be prepared for such a move by instituting, if they do not already have it, the open shop, which alone can guarantee industrial peace, continued production and prosperity for all concerned.

**THE CHICAGO PLAN**

While most people will wish more power to the elbow of the Chicago Crime Commission in its program to rid that city of its twenty-eight biggest gangsters, racketeers and beer and vice barons, it must be borne in mind that the methods to be used are good only for temporary and emergency use, and unless they are supplemented by such a stiffening up of the processes of criminal justice as will in time make them unnecessary, they will, in the long run, do more harm than good.

Despairing of getting convictions against these men, the commission will seek to harass them in every way possible, legal and extra-legal, and thus driving them out of business. It is not a new expedient; it has been tried many times and it always works the same way. It is a confession that the ordinary processes have been crippled and that what is, in essence, a vigilance committee, must act as a crutch until the ordinary processes are again able to function.

The proper way to deal with criminals is to obtain evidence against them, prosecute them, convict them and punish them. Anything else is perilously akin to lynch law. There are times when other than legal measures are necessary, if criminals are not to get completely out of hand; and such a time appears to have come about in Chicago—whether because of political interference with the courts and prosecutors, an antiquated criminal code, inefficient or corrupt police, or a combination of all of them. But, vigilance committee methods, if too long continued, result in serious abuses.

**SCREENINGS**

Will Hays says the screen creates demands for comforts. That was what it created the other night when two parties behind us talked all through the show.

**SUGGESTION TO MAYOR**

To forestall any further Communist demonstrations here why not advocate a law compelling all members of the party to work.

**GOOD LUCK**

Even we can see why it is good luck to be a woodpecker.

THIS is National Hearing Week, for the benefit of the hard of hearing. So if the boss has been deaf to your suggestions that you ought to have a raise, this may be your chance. Anyhow, it is your chance to encourage one of the kindliest and most sympathetic movements in America, for the hard of hearing are a strangely sensitive lot. For some inexplicable reason, they are much more sensitive than the blind or the maimed. They shrink from having people shout at them; they often shun friendship with people who are eager to know them better. We know one stone-deaf woman, in Pasadena, who isn't that way, and we wish all the hard-of-hearing folks could know her. For we never have seen any group of people who weren't delighted to be in Miss Smith's company, or to hear that she was coming to any gathering they were to attend. She has learned lip-reading and is so far above the average person in intelligence and general cultural information that she is a delightful conversationalist.

**Day and Night Lip-Reading Classes**

No, there's no reason why deaf or partly deaf people should shun company, but many of them do—so many that some years ago Lucy Ellen Case, a local teacher of lip-reading, organized some of her pupils into a social group which since has grown into the Los Angeles League for the Hard of Hearing, with 160 members. Every Saturday the league has a party at its clubhouse, 2026 West Ninth street, at which dancing, bridge and social conversation are enjoyed. All of them are lip-readers, and they can say a lot without ever uttering a word. It is astonishing to the outsider to see a group of these folks holding a silent but spirited conversation, without any use of their hands, and often laughing aloud when nothing vocal has been said.

The league also works for the general welfare of the hard of hearing, and it is largely due to the efforts of its members that lip reading now is taught in the Metropolitan High School and the Fremont High School, there being classes both day and night, the latter for the benefit of employed people. Mary Rogers Miller, teacher of the adult classes in lip-reading in the public schools, is the present president of the league.

**Deaf Don't Like Talkies**

Oddly enough, the deaf do not like talkies, not because they object to the noise, but because the titles which used to accompany motion pictures are disappearing. No one else is quite so hopeful that at least one first-class theater will stick to silent pictures.

For these deaf and partly deaf people of Los Angeles are far from willing to join the rocking-chair brigade. Many are young and lovely folk who want to take part in all that's going on and lead normal lives. Their laudable ambition is to encourage all deaf people to come out of their shells instead of retiring into them, to catch deaf children young and help them become full participating members of society, to encourage adults to learn lip-reading and become socially and economically independent, and to work in many other ways for the welfare of the deaf.

They are doing a fine job in an unselfish way. But they could do far more if they had more money. We lucky folks who have escaped this handicap couldn't do a squarer thing than celebrate Hard-of-Hearing Week by sending some contribution or, better, an annual pledge to the Los Angeles League for the Hard of Hearing, 2026 West Ninth street.

**Blind, But Has Seen the World**

Among the many poems we have received lately were three from a blind woman in Santa Monica, who still has seen the world and can write about it, by use of a writing board for the blind. She writes:

*My airship is a dainty craft,*
*It rides the ether wave.*
*It never has an accident,*
*Its voyages are brave.*

*It takes me down to Ecuador,*
*To China or Japan,*
*To any port beneath the sun*
*That's ever seen by man.*

*I get aboard—and I am there!*
*What magic this has wrought!*
*The magic which brings all in reach—*
*My aircraft's name is Thought.*
*LORETTA CALKINS BROWN.*

ENCHANTMENT

*The weeping willow tree, enchanted lady*
*Whose lover has gone away,*
*Dips long green fingers in a lily pond*
*Where the pale moon floats beside a flower*
*And goldfish play among reflected stars.*

*I, too, am sad, for my lover is away . . .*
*But I see the red of eucalyptus flowers*
*And hear the call of quail and meadow lark*
*Among the sage.*

*And near the jacaranda tree,*
*Where white jasmine glorifies the wall,*
*My brother, the mocking bird, sings*
*And bids me and my sister, the willow,*
*To cease from weeping.*
*ADELINE TOWNE HANSEN.*

CALIFORNIA

*Land of the snow-capped mountain,*
*Land of valley and plain;*
*Land where the thirsty desert*
*Laughs at the coming of rain.*

*Land of the fig and the orange,*
*Land of beauty and bloom;*
*Land of the great open spaces,*
*Land where all can find room.*

*Land of leisure and labor,*
*Land where the toiler finds wealth;*
*Land where the weary find surcease,*
*Land where the stricken find health.*

*Land of the missions and padres,*
*To most you is never to part.*
*Land of my dreams, you have won me.*
*California the joy of my heart.*
*D. D. HAGGARD.*

# CHOOSING YOUR CAREER

V.

## REAL ESTATE

BY J. C. NICHOLS

(Copyright, 1930, by the North American Newspaper Alliance)

*This is the fifth of a series of twenty-four articles designed to help young men and women find careers which appeal to them and for which they are fitted. Each article has been prepared by a leader in some one field. J. C. Nichols is widely known for his real estate developments in Kansas City, Mo. He is a member of the National Conference on City Planning, American Society of Landscape Architects and National Conference for State Parks and vice-president of the National Association of Real Estate Exchanges. He was a delegate to the International Housing Conference in Paris. He was educated at the University of Kansas and at Harvard.*

If it is your idea in picking a job to try to enter a calling that will enable you to get rich quick, don't choose real estate.

This is not said in disparagement of the financial rewards that are available to those who excel in the handling of property, but the publicity that has been given the successes of a few speculators has created a wrong impression in many minds.

Still, the saying that anyone

who renders a needful service will be rewarded and that the amount of his reward will measure his service is nowhere more true than in the field of real estate. The fact is, nearly all the casualties among real estate men have resulted from a lack of real understanding by the unfortunates of the nature and possibilities of the things they were trying to do.

If you can find enjoyment in doing every day the things which are the plain duties of a realtor, you will be happy. If you do them, well, you will be a success.

Nowhere is the need for specialization more strongly apparent than in the handling of real estate. Think of the complicated character and manifold uses of property today and you will realize it is impossible for a man to excel in all fields.

A distinction must be made between city and country property. Country property may be subdivided into large farms and ranches, small farms and suburban farms, referring to those in the environs of growing cities which, because of the approach of urban development, are constantly undergoing changes of value through prospective changes in use.

City property is a field in which there are many suborders. Recalling that the use of land in the city is three-fold, commercial, industrial and residential, it is apparent that there is need for selecting a specific field to which your efforts may be devoted, if a good piece of work is to be done.

If, as a realtor, you are interested in urban real estate you should be the leader in every activity that has to do with the physical development of your city. City planning has been defined as "the art of exercising such foresight as will promote the orderly and sightly development of a city and its environs with due regard for health, amenity and convenience and for its commercial and industrial advancement."

You should hold yourself accountable for your influence in persuading the people of your community to see that it is necessary to make a great plan—a great diagram toward which the city can be built.

You must assume the responsibility for property values through the improvement of living conditions. It must be your constant aim to make your city more efficient and practical as well as more beautiful and a finer place in which to live. Your judgment must be trustworthy when the creation of traffic ways is the topic of the hour, and you should set the example for the people of your community by keeping your vacant business and residential lots neat and clean.

You must take responsibility for seeing that streets are well paved. You must guard against fire hazards, which result from the improper control of building activity. You should make warfare on every unsanitary condition within the city and you should be equally concerned with such things as the furnishings and decorations of the city's streets, lamp-posts, fire plugs, poles, wires, street signs, trash receptacles. In general, you must make war on ugliness, not only because it depresses the value of property, but because it makes human life less enjoyable.

The opportunity for specialized service creates a demand for special information. As a result, you must be a constant student to be a progressive realtor. There is no place in this calling for the laggard or the drone. There is no field of useful information but has some contact with real estate; government, sociology, economics, engineering, even religion, have some relation to this business which is concerned with the housing of the activities of people in their shops and offices, in factories and industrial plants and at home.

When you realize that the duty of the realtor is to eliminate monotony from the city landscape by creating impressive architecture, masterful highways, residential areas of appeal and charm, civic order and beauty—by means of proper building restrictions and the separation of home, business and industrial areas through city planning and zoning—it is apparent that the career of a realtor is one of the most inspiring in all our complex life of today.

Courage, the ability to take great pains, patience and those attending virtues which we think of as fundamental to success in every walk of life, are needed by any man who aspires to success in this field. But for sheer variety of interest and for the inspiration that comes from knowing your efforts are influencing the daily lives of your fellow-men, nothing surpasses, if it can equal, the adventure in real estate.

(Next: Aviation, by C. M. Keys.)

# LETTERS TO The Times

*[Name and address of writer must accompany all letters for this column. Letters of a personal nature or involving contentious religious questions are not acceptable.]*

**Emotional Juries**

TUJUNGA, April 30.—[To the Editor of The Times:] In one of our courts a man was on trial charged with having deserted his wife and children for a younger and more desirable woman. The man had money and was defended by a high-powered lawyer, in response to whose hypnotic ballyhoo the jurors were "visibly overcome," and several women among them "wept aloud." Regardless of the facts in the case a verdict was promptly rendered in favor of the defendant, who was afterward showered with congratulations by those of the jury who were sufficiently recovered from their emotional orgy to do so.

These mawkish scenes are not an occasional occurrence, but have come to be a regular part of court proceedings. Nor is it the sob sisters alone who put on the show—the brothers are right there, too, with a full quota of sobs and tears.

There was once a tradition that the palladium of justice was with "twelve good men in a jury box," but these days one smart lawyer with a flair for melodrama, supported by an emotional jury, can turn the trick and outdo justice every time.

MAE GUTHRIE TONGIER.

**Look Beneath the Surface**

SANTA MONICA, April 30.—[To the Editor of The Times:] It is a great satisfaction to loyal Americans to read such editorials as the one in this morning's Times titled "For Better Enforcement." Evidently the day of real editors has not yet passed, as one would judge by some newspaper editorials of the present. There are yet men with us not only endowed with the mind, but also with the soul of true Americanism, who can think, in this thoughtless age of narrow self-interest, of the dangers and perils that threaten our republic and who stand, not only for the equality of all its citizens, but for those yet higher principles of practical morality that work for the good of all and we can discern in the present ardent attack upon our Constitution, something far blacker and more threatening than appears upon the surface.

WARREN H. FROST.

**Agrees to Disagree**

SAN DIEGO, April 30.—[To the Editor of The Times:] In stating his reasons for reading The Times, Mr. Hunt might have added any name to his letter, for it expresses my sentiment from A to Z. It is most peculiar how some of us agree so thoroughly on most points and disagree so radically on this one of prohibition. Although practically a teetotaler, I feel very bitter on this subject, since I believe it will be the ruination of our dear country. But your paper in every other respect is all I could ask, and I could not think of giving up your fine editorials on all other subjects. F. J. MARTIN.

**INVENTIVE INDIAN**

The American Indian of the pre-Columbian times is given the credit of being considerable of an inventor, by Baron Erland Nordenskiold, a Norwegian student who recently made an address before the Royal Anthropological Society at London. He says that the Indians of this country were responsible for several valuable discoveries of world-wide importance. Hammocks, quinine and rubber were used by the redmen before the arrival of Columbus. They also had a decimal system of counting by means of knots on a series of strings. The Baron says they also made use of the poison-gas method of warfare when they burned pepper in fires to drive back their enemies.

**Canada's Clever Wolves**

The wolves in some parts of Western Canada have increased in numbers so rapidly that they have become a serious menace to the residents, and large parties of men are organized for the purpose of keeping the animals down. Ordinarily this could be done by the use of traps, but these animals have become so wise that they will walk around a trap, but never touch it.

The filling-station ... do everything except ... if your hair needs ... of grease.

Why does it take ... student four years ... to say: "Very ... specialist; $10 please."

The reason a ... people dumb is ... never trouble to ... till they have a ...

Well, when the ... lifting its hat to ... no longer be an ... schemes of money-...

"Gentlemen are ... home brew, in a ... little too much of ... makes a mess of it.

The price you ... right stocks doesn't ... body ever got poor by ... with the fellows who ... country.

Early census returns ... there are 2,000,000 ... who can't speak ... counting those who ... sa lotta bolony."

Americanism: ... parents shouting ... while a social-... chases a poor kid ... tonsils.

A bank is an ... denies you a $50 ... trusts $500,000 to a $5 ... ger.

You can't expect ... land that elects ... promise lower taxes ... free service.

If you must ... worthless, ... whether it's pique or ...

Since Texas ... $5000 for dead bank ... bank robber is ... drunk enough to ... of a bank while ...

Of course knocks ... common than ... who gives you ... deserve praise; ... pay for.

Then, too, the ... of those who can't ... lish may include ... "Da da"—meaning ... "Mother" or "Come ... bottle."

Correct this ... though the prices ... flowing," said the ... man, "we must keep ... ing offenders or ... liberate the others."

Most men are ... flattery.

Religion was ... to make our ...

A great many ... automobiles for a ... over.

There isn't ... Letween men and ... dren.

Some of us could ... the happiness of ... merely keeping ...

A large new ... found, and ... resound with ... eyed men who ... sphere within ... countless ages it ... its course, unseen, ... orbit bearing to the ... tle use to man or ... able savants, in their ... marked, "A ... there," and pointed ... of sky about a ... high. I can't ... knew, how ... guess so true. ... to indicate that ... could be straight; ... pointed through the ... said, "We wot and ... there's a planet ... just north of ... nine." Then all ... telescopes upon ... ether slopes, and ... watch year after ... spotted that ... said to be of ... fairly dwarfs ... earth; we feel ... we read, that ... cheap, indeed, ... of pocket size, ... distinction ... earth, however ... mer, winter, ... winter we may ... and thaw again ... comes, and all ... they slide, some ... ments will ... is change from ... outworn things ... But in that ... have found ... the whole year ... dark and frozen ... ers are growing ... there is no ... to break the ... so I won't ... while, however ... ers smile and ... ner lots or ... plots. This ... on which I ... pleased me ...

(Copyright, 1930, by The Times-Mirror Company)

## PEN POINTS

The filling-station boys do everything except look to see if your hair needs another shot of grease.

Why does it take a medical student four years to learn how to say: "Very serious; see specialist; $10 please."

The reason a writer thinks people dumb is because they never trouble to write him until they have a grievance.

Well, when the world starts lifting its hat to money it will no longer be an accessory to the schemes of money-getters.

"Gentlemen are born." So is home brew, in a sense. But a little too much of this or that makes a mess of it.

The price you pay for the right stocks doesn't matter. Nobody ever got poor by going with the fellows who own the country.

Early census returns indicate there are 2,000,000 inhabitants who can't speak English, not counting those who say: "There's a lotta baloney."

Americanism: Fad-following parents shouting encouragement while a social-service worker chases a poor kid that still has tonsils.

A bank is an institution that denies you a $50 loan and trusts $500,000 to a $15 manager.

You can't expect much from a land that elects officials who promise lower taxes and free service.

If you must say college is worthless, always specify whether it's pique or an silk.

Since Texas bankers offer $5000 for dead bank robbers, no bank robber is any poor shot or drunk enough to stand in front of a bank while you shoot him.

Of course knocks are more common than praise. The guy who gives you good eggs does deserve praise; that's what you pay for.

Then, too, the census report of those who can't speak English may include those who say "Da da"—meaning "Daddy" or "Mother" or "Come on with the bottle."

Correct this sentence: "Even though the prisons are overflowing," said the governor man, "we must keep on convicting offenders or else in failing liberate the others."

Most men are deceived by flattery.

Religion was never designed to make our pleasure less.

A great many people buy automobiles for a quick turnover.

There isn't much difference between men and spoiled children.

Some of us could contribute to the happiness of others by merely keeping still.

## RIPPLING RHYMES
by Walt Mason

### A NEW PLANET

A large new planet has been found, and press and pulpit now resound with praises of the bright-eyed men who brought the sphere within our ken. For countless ages it has flown on its course, unseen, unknown, in orbit bearing to the east, of little use to man or beast. Some able savants, in their lair, remarked, "A planet must be there," and pointed to a speck of sky about a billion furlongs high. I can't imagine how they knew, how they could make a guess so true. There was no star to indicate that their prediction could be straight; and yet they pointed through the mist, and said, "We wot and also wis that there's a planet large and fine just north of Section Thirty-nine." Then all the boys aimed telescopes upon the distant ether slopes, and kept them so, watch year after year until they spotted that old sphere, which said to be of mighty girth; for fairly dwarfs this poor old earth; we feel, when of its size we read, that Earth is small and cheap, indeed, a tawdry thing of pocket size, in which no true distinction lies. But still the earth, however small, has seasons, summer, winter, spring and fall; in winter we may freeze our thumbs and thaw again when summer comes, and all the seasons, as they slide, some pleasant sentiments will provide. Here there is change from day to day, and outworn things must pass away. But in that sphere they never have found there is no change; the whole year 'round. It is dark and frozen place, no flowers are growing on its face; there is no sunshine anywhere to break the aspect of despair; so I won't move there for quite while, however much its boosters smile and try to sell me corner lots or acreage for garden plots. This small cheap abode on which I dwell has always pleased me passing well.

(Copyright, 1930, by The George Matthew Adams Service)



## LEGACY TANGLE ENDS IN SUICIDE

*Woman Divorces Hindu to Obtain Money*

*Inheritance Withheld Due to Other Bars*

*Body Found in Apartment Following Shooting*

Disappointment over the failure to receive a promised legacy and concern which followed the divorce from her Hindu husband formed a tangle train of circumstances which police yesterday blamed for the death of Mrs. B. N. Chatterjee, whose lifeless body was found in her apartment at 1777 North Vermont avenue with a revolver bullet in her heart. According to the conclusion of the body after it had been found by the manager of the apartment, Mrs. Chatterjee had been dead about two days.

Detectives assigned to the investigation learned from friends of the dead woman that she had recently divorced her husband that she might become eligible for a legacy from relatives in Wapanucka, Okla., and that when she found that other complications barred her from the money, she became despondent.

Examination of the effects of the dead woman revealed that she had been married to a Hindu physician who at one time practiced in the West Indies and who was later deported to India from the United States when he visited this country and became stranded. In Mrs. Chatterjee's apartment were a number of books of Hindu philosophy and religion. Police were unable to find any suicide note, but, according to letters found in her room, she had pleaded with her former husband to send her funds that she might join him in India.

Mrs. Chatterjee's maiden name was understood to have been Olive West, and she is believed to have a sister teaching school in Santa Barbara. Efforts to get in touch with the sister and relatives in Oklahoma were to be made today by the police and members of the Coroner's office staff. The body was taken to the County Morgue.

## VETERANS WARNED TO ASK FOR EXEMPTION ON TAXES

Veterans entitled to tax exemption are urged by Chief Exemption Deputy Katherine Alcorn to file their statements and claims immediately. While the exemption claims may be filed any time between the first Monday in March and the first Monday in July, Mrs. Alcorn stated that exemptions claimed by ex-service men thus far this year are below the usual number.

Exemption may be claimed on both personal and real property to the extent of $1000 when the total amount of property involved does not exceed $5000. Last year approximately 41,000 veterans made application for exemption on property totaling $40,000,000. All veterans with an honorable discharge or release from active duty showing services rendered the United States during the time of war are entitled to the exemption on presentation of their credentials.

## WOMAN FAILS TO WIN SUIT AGAINST DENTIST

A judgment was given the defendant in the suit for $27,000 brought by Mrs. Clara A. Heim against Dr. Leo J. Fogel, Santa Monica dentist, for asserted malpractice, tried before a jury in the court of Superior Judge Archbald. Mrs. Heim, wife of Harry C. Heim, a carpenter, asserted the dentist was guilty of negligence in the treatment of her jaw after extracting a wisdom tooth.

## JUDGE APPEALS TO AUTOISTS

**Traffic Court Head Writes Letter to Attorneys Asking Help**

With the slogan, "Save a Life," Municipal Judge Valentine, presiding in Traffic Court, has sent a letter to every Los Angeles attorney urging co-operation in the campaign for careful driving.

"Practically every traffic accident is due to careless driving in some form," Judge Valentine said. "Elimination of carelessness in driving means instant relief from the heavy death toll we now are forced to pay for our automobiles."

**INTEMPERANCE CHARGED**

Mrs. Josephine Emmick Hale thought she was marrying Walter William Hale, according to her divorce petition on file yesterday, but found she had entered into an alliance with John Barleycorn. She says Hale got drunk on the honeymoon and stayed that way from then on.

## VISITOR TO CITY FROM PERU FETED

*Cousin of South American President Honor Guest at Consul's Dinner*

Ricardo Salcedo, wealthy young Peruvian and cousin of Auguste Legula, President of Peru and who is here investigating sound pictures, was the guest of honor last night at a dinner given at the Beverly-Wilshire apartments by Consul and Senora Manuel Ayulo of Peru. Covers were laid for ten.

Salcedo is planning to install sound pictures in many of the motion-picture houses of Peru, he announced. He has been a guest of various studios for the past two weeks. He expects to leave shortly for Paris and plans another visit to Los Angeles before returning to Peru.

**EXTRA HELP APPROVED**

Employment of four assistant gardeners to take care of new trees planted in Vermont Canyon for the remainder of the fiscal year has been approved by the Park Board at request of its landscape engineer. The approval carries an appropriation of $988 for the gardeners at the rate of $4.75 a day each.

*Featuring*

# New Silk Coats

$16.50 --- $19.50

$25 --- $39.50

Many different styles—youthful and individual. Coats to wear now and later in the season over light chiffon frocks—or to make your own ensemble.

**Two Outstanding Types Show the Smart Hip-length Cape**

One is trimmed with a narrow pleating on the bottom of the coat and on the cape; a second is adorned with a throw that passes through a smart buckle in the back, nestling upon the coat.

**Man-Tailored Models**

Too, are available—their attractive severity of cut being their reason for popularity among many women.

**Soft Beige, Light Navy, Black, Browns, Navy, Grey**

*Sizes 14 to 44*

(Third Floor—Coulter's)

Coulter Dry Goods Co.

FOUNDED IN 1878

*Seventh Street at Olive*



# Everybody Everywhere Gets the DOLDRUMS*

*A dull, depressed feeling that often comes "the morning after the night before," caused by faulty digestion and elimination.

**Millions of people suffer from the "Doldrums." In themselves Doldrums are bad enough, but when not checked they can lead to serious chronic conditions. When the "Doldrums" attack—do not delay—dispel the cause of the trouble, pleasantly, with Picot**

THE "DOLDRUMS" plays no favorites! Regardless of sex, age or occupation, there's scarcely a soul who doesn't sometimes suffer from that dull, "all-fagged-out" feeling known as the "Doldrums."

Modern living causes the "Doldrums." Too much concentrated food, eating too fast, faulty elimination, lack of exercise, smoking too much, irregular hours, and often partaking of party concoctions may cause it. Imperfectly digested foods clog the intestines and form toxins which are absorbed by the bloodstream before they can be eliminated. A systemic upset follows.

***A Menace to Health***

Sufferers from the "Doldrums" too often treat their trouble lightly. When not acute, they fail to realize that this disturbance takes toll of their complexion, reduces their vitality, and weakens their resistance to disease. They fail to remove the causes of their headaches, fatigue, and sluggish feeling ..often with serious consequences.

If you're a victim of the "Doldrums"..If you feel dull and listless..if your complexion is sallow and your vitality low..avoid habit-forming drugs and take Picot Grape Flavored Salt instead. If the "clinkers" of imperfectly oxidized food are making you miserable..if you tire easily..if you have that "I'm-sick-of-working" sensation..take Picot.

***How Picot Works***

A little Picot in half a glass of water, preferably before breakfast, works four ways:

1st. *Relieves gas pressure.*
2nd. *Sweetens the stomach.*
3rd. *Stimulates the appetite.*
4th. *Cleanses the intestinal tract of poison-forming waste.*

Picot is a harmless, non-habit-forming combination of grape tartrates and an effervescent base with real grape extract for flavoring... ideal for every member of the family. Reduces excess weight safely. You'll like its mild but thorough action, and, most of all, you'll like the way the "Doldrums" disappear.

For banishing the "Doldrums," and as a safe, sane and pleasant laxative for all the family..keep Picot always handy in your bathroom. Get it at your drugstore today.




*In Bottles, 40c..75c. Also at Drug Store Soda Fountains*

# PICOT

GRAPE FLAVORED SALT

**Drives Away *the Doldrums***

Copyright 1930, Picot Laboratories, Inc



*Sustained Speed with* NICHOLSON FILES

*From the imaginary starting line*

AT the drop of the starter's flag, the transport plane must leave its imaginary starting line and maintain a speed of anywhere from eighty to a hundred miles an hour, to make its run on scheduled time.

Sustained filing speed is just as important to the mechanic as sustained flying speed is to the pilot.

For sustained filing speed, use Nicholson Files. The shape of their teeth gives extra service, the temper of the special file steel means longer life.

You can get Nicholson Files in many shapes and sizes from your hardware or mill supply dealer.

NICHOLSON FILE CO.
Providence, R. I., U. S. A.

NICHOLSON U.S.A.

—A FILE FOR EVERY PURPOSE



**Wherever You Want to Live—Whatever You Want to Rent**

*That sums up the service available to you through*

**— TIMES WANT ADS —**

Theaters—Amusements—Entertainments

TONITE —at the PARAMOUNT Theatre
EDDIE LAMBERT In Person
IN CONJUNCTION WITH HIS ALL-TALKING COMEDY RIOT, "THE BIG JEWEL CASE."
Paramount 6TH & HILL - VA-7041 35¢ TILL 1PM
From the fiery Texas prairies to the wild South American pampas, stealing the hearts of beautiful senoritas.
GARY COOPER in the TEXAN
With FAY WRAY
A Paramount All-Talking Sensation!
"THE VIRGIN-IAN" outdoes—in an intriguing romance based on "The Double Feed Burglar," BY O. HENRY
EDDIE LAMBERT AP-Twenty Comedy Riot
Paramount Sound News
Los Marco Band Novelty
MILTON CHARLES
SPECIAL Nite Prices Film on Construction Giant Screen.
After 7 P. M. hosted refreshments will be served for 10¢ under entrance and park it in a Safeway Auto Park.
EXTRA! OHIO PRISON FIRE IN Paramount News
GAYLORD CARTER Organ Solo

UNITED ARTISTS
LAST TWO DAYS
A Two-Fisted Lover Tries to trash high-hat romance . . .
GEORGE BANCROFT
Loving — Laughing — Fighting in Paramount's Mighty Drama . . .
"LADIES LOVE BRUTES"
With MARY ASTOR

Orpheum 8TH AT 9TH CONTINUOUS 9:45 A.M. to 12:30 P.M. 35¢ TIL 1 P.M.
4th TREMENDOUS WEEK
"INGAGI" (X MEANS GORILLA) WILD WOMEN and GORILLAS
Actual Jungle Secrets Photographed by SIR HUBERT WINSTEAD (F.A.S.)
8th & HILL R-K-O CONT. 11 A.M. 11 P.M.
ONLY R-K-O VODVIL IN TOWN
Knockout Comedy Show KEN MURRAY AND OTHER FEATURES
THE YEARS GREATEST THRILLER
"FRAMED" with EVELYN BRENT RADIO PICTURE
30¢ TIL 1 P.M.

MILLION DOLLAR
LAST 3 DAYS "VAGABOND KING" Dennis King POPULAR PRICES
"HONEY" Nancy Carroll Lillian Roth
25¢ VAUDEVILLE

MASON
LAST 3 NIGHTS
"RAH RAH DAZE"
NEW MUSICAL COMEDY SENSATION
HARINGS PENNSYLVANIANS
ON THE STAGE AND CAMPUS QUEEN

VINE ST. EVES 50¢ TIL 1 P.M.
ALAN B. MOODY presents KAY HAMMOND in "The QUESTIONABLE ELAINE"
Go Tonight

FOLLIES THEATRE BASIN AT FOURTH
BURLESQUE
This Week: "World of Pleasure"—All Star Cast
20 PEOPLE—MOSTLY GIRLS
MIDNIGHT SHOW EVERY SATURDAY


# SKIES DRIP RAIN, SNOW AND HAIL

(Continued from First Page)

at Santa Monica also was very light, but .02 of an inch being recorded.

At Monrovia .52 of an inch was reported giving 2.84 inches for the storm and putting the mark at 15.73 for the year, over half an inch more than last year.

**RIVERSIDE AHEAD**

Riverside also is far ahead of last year's figures. With .54 of an inch of rain yesterday and 2.96 inches for the storm the total for the year now stands at 11.87 as against 7.25 last season. Orange also is far ahead with .84 of an inch yesterday, 1.80 inches for the storm. The total of 14.58 is exactly four inches more than had fallen this time last year.

At Whittier the rainfall was .32 of an inch with 1.94 for the storm. Escondido reported 1.33 inches of rain yesterday and 4.75 for the storm. It rained heavily in Glendale yesterday also, 1.10 inches being reported with 2.87 for the storm and 12.34 for the season. Pomona is ahead of last year's figures by three inches. More than half an inch fell there yesterday giving 3.31 for the storm and 15.23 for the year.

Ontario is 5.38 inches more than last year. Sixty hundredths of an inch fell yesterday bringing the storm total to 3.94 and the season to 17.01. At Upland .85 of an inch fell yesterday, bringing the year's total to 17.89 as against 15 inches even last year.

**WOMAN HIKER DIES IN BATTLE WITH SNOW**

The story of a woman's all-night struggle in the heavy snow drifts in the San Antonio Mountains north of Ontario, and her resultant death from exposure a few minutes before rescuers got her to shelter, was recounted to authorities yesterday. The woman was Mrs. Mildred Percy, 35 years of age, and former head of the Chicago Child Welfare League.

She had been spending the winter in Pasadena and Friday she went to Ice Canyon Resort for the week-end. Saturday night she determined to go to Kelly's Camp, five miles farther into the mountains. Other persons at the resort advised her against the trip and warned that the snow was unusually deep and that she would encounter heavy drifts.

**LOST IN SNOW**

But clad only in ordinary knickers, a sweater and a turban she started out alone. During the night when snow began to fall, other hikers in the Ice Canyon Resort became uneasy and Mr. and Mrs. Henry Turner of Pasadena, decided to follow her. They found her tracks in the snow and it was apparent that Mrs. Percy was lost. In some places she had gone in circles.

They found her floundering in a deep drift three miles from where she had started. She was exhausted and numb with cold. When the Turners sought to turn her back she persisted in her determination to reach Kelly's Camp and refused to return with them, but finally collapsed.

**OTHER HIKERS MET**

The Turners were unable to carry her, so they scooped out a hollow in the snow beside a fallen tree and covered her with all the wraps they could spare. They met two other hikers, J. R. Spivey, Jr., and Kenneth Taylor, as they were approaching Ice Canyon and sent them back to the resort for a stretcher while they returned to the exhausted woman.

They found her blue with the cold and almost rigid. When the stretcher arrived Mrs. Percy was placed on it and the four rescuers fought their way back to the resort, but the victim was dead. A doctor was summoned and efforts were made in vain to resuscitate her.

Mrs. Percy's two children lived with her in Pasadena. She also leaves her husband, Carl Percy, a welfare worker of Oakland, from whom she had separated; and her father, M. R. Powlinson, 70 Fifth avenue, New York City.

**SAN JOSE RAIN SETS RECORD FOR MAY**

SAN JOSE, May 4. (AP)—San Jose experienced its heaviest May rainstorm since 1915 during the twenty-four hours, ending at 5 o'clock this afternoon, when the precipitation measured .70 of an inch. San Jose seasonal rainfall is now 10.66 inches, as against 8.58 this date last year, and normal of 14.31. Little, if any, damage to agriculture is expected to result from the storm. Mt. Hamilton had two inches of snow last night, and total precipitation of .65 of an inch of rain to noon today.

**SAN DIEGO BACK AREA COVERED WITH SNOW**

SAN DIEGO, May 4. (AP)—Real Christmas weather, with hail and heavy snowfalls, settled over San Diego's back country today.

By evening mountain downs about sixty miles east of here were covered with a blanket of snow ranging from four to seven inches deep.

Rain, which has fallen over this city and country intermittently since Tuesday, turned into hail in the back country last night and by morning snow was falling at Julian, Pine Hills, Cuyamaca Lake and Palomar.

# UNUSUAL RESULTS GAINED IN USE OF CANCER EXTRACT

An unusually gratifying result in the treatment of a sailor from the navy hospital in San Diego who was brought to this city to receive injections of the Coffey-Humber extract was revealed yesterday by physicians in attendance at the clinic at the Pacific Electric Club Building where the weekly cancer treatments are being given.

The sailor, J. W. Miller, had been afflicted for seventeen months with a growth described as a carcinoma of the esophagus, which finally, three months ago, shut off the passage of food and water to his stomach, and since then it had been necessary to feed him through an artificial opening into his stomach. Treatment with the Coffey-Humber extract progressively minimized the growth until last Wednesday when, after sixteen treatments, the patient's esophagus was open, and he has been eating and drinking through his mouth freely since then, it was declared at the clinic.

More than 1000 patients are now being treated in Los Angeles county with the Coffey-Humber extract, which is more than half the number in the whole State. Yesterday 480 treatments were given at the clinic and an additional 170 at various hospitals in the city. As previously, the treatments were administered by Dr. John D. Humber and his wife, Mrs. Agnes Humber.

While there was an understanding yesterday that the 18th inst. will be the date of the beginning of a permanent clinic at the Kaspare Cohn Hospital for treatment of cancer with the Coffey-Humber extract, it was said officially that the date will not be announced until next Saturday. At the same time, it was said, the location of several other permanent clinics and the dates of their openings will be announced.

## Young Speaks at Temple Church

The structure and functions of the State government was the subject of an address given last night by Gov. Young at the Temple Baptist Church. The Governor explained the plans for the establishment of a prison in Southern California for youthful first offenders which would care for mshy men now sent to San Quentin prison in company with older criminals.

Gov. Young said his administration had sought to consolidate the many State bureaus under thirteen department heads, and described briefly the work of each section.

## RECREATION EXPERT WILL GIVE ADDRESS

Local representatives of the Playground and Recreation Association of America yesterday announced that Lebert H. Weir of New York, recreationalist and park expert, will be in Los Angeles city and county during the week of the 12th to 17th inst. He will be the guest of the City Park Commission, the Playground and Recreation Commission, the Board of Education and the County Department of Recreation Camps and Playgrounds. He will speak on "National Progress in Public Recreation Service" on the evening of the 16th inst. at the Chamber of Commerce.

# RADIO ENLISTED FOR BOND ISSUE

(Continued from First Page)

Property Owners' Association, Beverly-Heliotrope Property Owners' Association, Greater Beverly Boulevard Association, Greater La Brea Avenue Association, Greater Pico Boulevard Association, Greater Vermont Avenue Association, La Cienega Boulevard Improvement Association, Northwest Chamber of Commerce, Pioneer Beverly Boulevard Improvement Association, Redondo Boulevard Association, Third-street Improvement Association, Third-street Major Artery Association.

Vermonthire Association, West Adams Chamber of Commerce, Western Avenue Chamber of Commerce, Wilshire-La Brea District Business Association, Pico Boulevard Chamber of Commerce, Westlake Business Association, West San Fernando Valley Associated Chambers of Commerce, Wilmington Chamber of Commerce, Westlake Debating Club, San Pedro Realty Board, Sunnyside Ladies' Council, Westwood Hills Business Men's Association, West Los Angeles Commonwealth League, Pythian Sisters' Club.

Southern California Retail Grocers' Association, East Side Co-operative Improvement Association, Pacific Palisades Association, Federated Civic and Improvement Association, University Taxpayers' Association, Apartment-House and Hotel Protective Association, North Hollywood Chamber of Commerce, Hollenbeck Heights Improvement Association, Hollenbeck Heights Property Owners' Association, East Beverly Boulevard Association, East Side Property Owners' Association.

East Los Angeles Commonwealth League, Lorena Heights Improvement Association, East Side Citizens' Association, Ninth District Chamber of Commerce.

Thousands of representative business men from the various districts of Los Angeles, outside the downtown area, also are emphatic in their indorsement of the bonds.

## Change Favored in Traffic Law

Because Section 2 of the traffic ordinance makes it unlawful for anyone other than a police officer or one deputized by the Chief of Police to direct traffic, the Traffic and Street Lighting Committee has recommended an amendment legalizing the use and operation of pedestrian signals, where a citizen, wishing to halt traffic while he crosses a street, presses a button.


BELASCO
GEORGE HOLLAND'S PRODUCTION
JUNE MOON
POSITIVELY LAST WEEK

Opens NEXT MON. NIGHT SEATS NOW
The Most Timely Play of All Times!
CRIMINAL CODE
ARTHUR BYRON
RUSSELL HARDIE AND ENTIRE ORIGINAL NEW YORK CAST

"Under a Texas Moon"


## Gifts Will be Distributed at 'Times' Benefit

Distribution of prizes consisting of merchandise from more than seventy companies, ranging from pocket-knives to sterling silver vanity cases, will take place tomorrow evening at the Music Box in Hollywood when the Mutual Welfare Association of the Los Angeles Times holds its annual benefit.

ELISE BARTLETT

The committee has taken the entire house for a performance of the Molliere farce-comedy, "The Imaginary Invalid," with the cast, including John Sheehan, Elsie Bartlett, Paul Irving, Marion Clayton, Warren Ash, Jane La Verne, Eric Snowdon, Carleton Young, Mears Pitcher and Alfred Jenkin, acting as hosts to the newspaper people.

This sixth Civic Repertory Theater production has proved a genuine success, and the repertory folk are preparing a seventh play, Ransome Rideout's "Goin' Home," to open next Monday. Tickets for the performance may be had from Frank Amis in the display advertising department of The Times.

Oxford University, in England, has just announced that no undergraduates will be allowed to fly during term from any aerodrome within twenty miles of the city unless they are bona fide members of the University Air Squadron.


Theaters—Amusements—Entertainments

Laugh-Cry-Thrill!
JOHN McCORMACK
the most glorious voice the world has ever heard in
"Song o' My Heart"
Fox Movietone singing romance
Directed by FRANK BORZAGE
Gala MIDNITE FROLIC Saturday!
Grauman's CHINESE

MAJESTIC THEATRE 7th TR. 1003
NEXT WEEK'S SEATS NOW
JULIAN ALBERTSON'S PRODUCTION
STUDENT PRINCE
IMMORTAL STAGE OPERETTA—COLOR
ALLAN PRIOR and ROMBERG'S MUSIC
MATS. WED. & SAT. 50¢ $1.25

FOX PALACE BDWY. at 7TH
Ronald COLMAN in CONDEMNED
FREE PARKING
BONDED ATTENDANT WILL DRIVE CARS TO PARK FROM THEATRE ENTRANCE FREE OF CHARGE

CIVIC REPERTORY THEATRE
"GOIN' HOME" OPENS MON. MAY 12
HOLLYWOOD MUSIC BOX
Last Week "The Imaginary Invalid"

FOX WEST COAST THEATRES
LOEW'S STATE
A Hurricane of Hoots
MARIE DRESSLER POLLY MORAN
"Caught Short"
M-G-M's Perfect Comedy with ANITA PAGE and an All-Star Laff Cast of Panicheers
Charles "Chuck" Reisner directed . . . from Eddie Cantor's famous book!
ON THE STAGE! L. A.'s Exclusive Revue
CITY SERVICE IDEA
Shapiro & O'Malley and Revue—Frank Sterling Sunkist Beauties
GEORGIE STOLL ALSO

CRITERION
LAST 9 DAYS
A MAGNIFICENT Rainbow Spectacle of Glowing Color
King of Jazz
featuring PAUL WHITEMAN And Famous Band
JOHN BOLES
ALL IN TECHNICOLOR
35¢

BOULEVARD
"THE BIG PARTY"
LEE CARROL — DIXIE LEE
Walter Catlett — Frank Jenson
A Fox Movietone Melody Drama

WEST COAST TALKIE THEATRES
RITZ
FIGUEROA
UPTOWN
WESTLAKE
FILMARTE 1238 VINE ST.
"DAUGHTER OF HEAVEN"
Starring Lady Tsen Mei

HENRY DUFFY PRESENTS
PLAYHOUSE
LAST 3 NIGHTS
DALE WINTER
"HOLIDAY"
Matinee Thurs. 10
"THE GORILLA"
CLIFFORD DEMAREST

EL CAPITAN
"LOVE 'EM and LEAVE 'EM"
ISABEL WITHERS
PRESIDIO
"THE BIG GAME"

ALL QUIET ON THE WESTERN FRONT
HAIL! CARL LAEMMLE, SR.
You... who have meant so much to the Motion Picture Industry... your career is complete.. you have climaxed your life with the greatest human document of your time...
HAIL! JUNIOR LAEMMLE
The world greets you... acclaims you..cheers you! Your youthful courage... your vision—has given to mankind a cinema masterpiece that will endure thru' the ages...
CARTHAY CIRCLE
2:15 TWICE DAILY 8:30
FOR SEATS - PHONE OREGON 1104
ON THE STAGE • ABE LYMAN • AND HIS BAND
OR OWL DRUG CO. - 6TH & BDWY.

Theaters—Amusements—Entertainments

Introducing an Ex-Wife
...as...
THE DIVORCEE
and a New NORMA SHEARER...a great actress...a brilliant... beautiful personality
at the CRITERION
Starts Wed. May 14

# STURGES PLAY ARRIVES HERE

*'Strictly Dishonorable' Draws Large Audience*

*Heroine Proves Nouveau Cinderella Type*

*Speak-easy Romance Naive in Its Qualities*

BY EDWIN SCHALLERT

Conviction that even the philandering artist can be inherently chivalrous, and that the pretty girl is in some way or other still protected from what might seem disaster in the large city, is with a degree of ingenuity re-established in "Strictly Dishonorable," which opened last evening at the Biltmore Theater. In a sense, one might term this the newest of Cinderella dramas, did he not simultaneously trace its genealogy back to the palmy days of "Nellie the Beautiful Cloak Model."

The appeal of the naive—that is what Preston Sturges's play must have had for the New York showgoer. "Strictly Dishonorable" has been the outstanding hit of the season in the eastern metropolis. It comes to the Coast with the bells literally dangling from it, and certainly gauged by the initial reception it promises to be an event both of curiosity and interest.

I personally would suggest not elevating your anticipations too high on going to see it. There is always the danger with New York successes that they may be overrated, and there is the further fact to consider that what may please there because of its seeming novelty often eludes in its attractions the playgoer elsewhere.

This is a fair warning and a necessary one, because while "Strictly Dishonorable" may disappoint somewhat for those who have expectations keyed too high, it is not altogether wanting in qualities of charm and uniqueness. "Serena Blandish," seen here not so long ago, touched on a somewhat similar delicate motivation, and even did it a trifle better in spots than this play, but the Sturges piece is designed for a perhaps broader popular approval, and is far more actual.

The idea in this play is the chief thing. It deals romantically with a young southern girl who comes to Manhattan, and is ingenuously dazzled by its glamour. She is engaged to a chap whom she met in the South, and he brings her to visit his family. They live in West Orange, N. J., and she learns soon to detest both the place and them.

She comes to New York with her fiance, and seeing the town, they arrive by mistake at an Italian speakeasy, frequented by a respectable jurist and an Italian count who is singing at the Metropolitan, under a stage name. Both these gentlemen occupy apartments above the cafe. And thereby, it may be said, hangs the story.

The girl and her fiance have a tiff. He leaves the cafe without her. She is bored with him anyway. The count fascinates her, and is in turn fascinated by her extreme and rather wilful guilelessness. He invites her to spend the night in his apartments. With a mixture of childish innocence and naughtiness she complies, but the naivete that leads her into the romantically compromising situation, inevitably proves a formal safeguard. The count finds her too child-like to be made love to injudiciously, and bids her good-night, tucking her into bed, and giving her a large teddy bear for company.

That the count should subsequently decide to marry the girl may by some who want to look deep be considered as bearing out the title, "Strictly Dishonorable." What chance, if any, have they to be happy together? I know this interpretation has been put on the ending, but it is a decidedly far-fetched one.

Rather distinctly "Strictly Dishonorable" is the Cinderella narrative in a new variation. Its characters, its background, and its heroine are a little different from the others that have gone before. But it is the same old story of the girl of painfully restricted life in quest of the Prince Charming.

Isabelle Parry, the heroine of "Strictly Dishonorable" is one of the offspring in a large family. The other sisters were married. There were left for her small choice of two village swains, one of whom suffered from a nervous twitch, the other who threatened to shoot her if she wouldn't marry him. Hence she wouldn't.

The gentleman from West Orange came and paid court to her. He looked like a potential Prince Charming, but he turned out not to be. Then New York and the titled tenor.

Of course, it is the rather racy incident of the girl's visit to the tenor's apartments, her skillfull disrobing in his presence which perhaps roused much of the comment the play has garnered. The first act is rather weak in incident, and the third is really the best in actual entertainment. Humor is not wanting in many of the lines, but there have been many plays that have outdone this in brightness of even the more superficial order. Altogether, "Strictly Dishonorable" is not something to incite such critical ecstasies as were bestowed upon it in New York, even though it may have its points of charm and appeal.

Skil in the playing of certain roles was not too marked in the production as given last evening. To be sure, there was much delicacy in Miss Margaret Perry's realization of the stronger outlines of the central character of the southern girl, but nuance, and especially the humorous sort of nuance, was occasionally lacking in her interpretation. She improved visibly in the later scenes, but her portrayal as a whole was too studied. She is personally very attractive in the role.

Lino Manzoni as the count was effective, because of him being the Italian type, and on account of his enthusiasm. It was not the supremely convincing interpretation from an acting standpoint that could be demanded in the more subtle situations.

A really able characterization was provided by Lee Baker as Judge Dempsey, except that you never thought of him particularly as a judge, but rather as the source of humor. Ralph Locke and Jerome Daley offered creditable impersonations.

## *Noted Film Players Reunited*

Edmund Lowe and Dolores Del Rio

In a scene from "The Bad One," coming to the United Artists Theater screen Wednesday. The two have appeared together in several productions in the past.

# NOTED STAR IN NEW ROLE

Norma Shearer is said to play the most unusual role of her career in "The Divorcee," which comes to the Criterion Theater on the 14th inst., following the run of "The King of Jazz."

With Ursula Parrott's novel of martial infelicity as his inspiration, Director Robert Leonard has used "Ex-Wife" as the basis of the most startling talking picture in which Norma Shearer has appeared, the Criterion reports.

She plays the role of a woman who, convinced that her husband has been unfaithful, matches his infidelities in what is called an amazing manner.

Announcement that "The King of Jazz" has only a week more to run at the Criterion has brought an immediate response from those who do not wish to miss what is declared to be the best of the motion-picture revues.

## *Oliver Credited as Art Director of Fox Picture*

The art director of "Song O' My Heart" at Grauman's Chinese Theater, Harry Oliver, has probably had more field experience in selecting true atmospheric settings and locale for backgrounds of motion pictures than any other art director in Hollywood, it is said.

During his long association with motion pictures, Oliver has traveled in France, Italy, England and Ireland in search of colorful backgrounds for motion-picture productions. He spent some time in Italy designing the settings for "Ben Hur" and made two pictures in France for Rex Ingram. Last summer he journeyed to Ireland, where he filmed some scenes for "Song O' My Heart."

Oliver has had a long association as art director for Douglas Fairbanks and Mary Pickford, and designed settings for many of their productions.

## *Mei to Portray Feminine Roles at Philharmonic*

Music, dancing and drama are combined in the repetoire of plays which Mei Lan-fang, China's foremost actor, will present at the Philharmonic Auditorium for a week starting on the 13th inst.

Mei will portray the roles of leading women characters in the plays. Among those to be presented are dramatizations of ancient Chinese legends, namely "The Suspected Slipper," "Fox Spirit in the Body of a Beautiful Woman," "The Heroic Maid," "Vengenance on the Bandit General" and others. Through his pantomimic gestures, and with the aid of Miss Soo Yong, mistress of ceremonies, the audience is acquainted with the action of the stories.

## *"Ingagi" Will Continue Run*

"Ingagi," the film record of African jungle life which has been breaking records at the Orpheum for the past three weeks, enters its fourth week at the Broadway house today. A special midnight performance has been announced for tonight.

This is the second time the Orpheum has found it necessary to extend the run of this picture. "Ingagi" is claimed to be an actual record of wild life in the Belgian Congo as photographed by Sir Hubert Winstead and his party of scientists during a three-year trek into the interior.

## *'Student Prince' in Fourth Week*

Seats for the fourth week of Lillian Albertson's stage production of "The Student Prince" go on sale at the Majestic Theater today.

This Sigmund Romberg romance of a royal prince who loved a Heidelberg maid has been meeting the approval of patrons at every performance, it is said. Allan Prior and Elvira Tanzi have the leading roles.

## *R.-K.-O. Theater Announces List of New Films*

Numbered among the players in new films listed for this month at the R.-K.-O. Theater are Lowell Sherman, Alice Joyce, Richard Dix and Constance Bennett. Sherman and Miss Joyce are co-featured in the Radio picture, "He Knew Women," beginning the 15th inst. Adapted from the play, "The Second Man," by S. N. Behrman, it deals with the philandering methods of a modern lady.

The following Thursday, Richard Dix will be seen in "Lovin' the Ladies." This is comedy drama adapted from the original play, "I Love You," by William Le Baron. Lois Wilson, Rita La Roy and Allen Kearns are among the supporting players. Melville Brown directed.

For the week starting the 22nd inst., Constance Bennett is starred in the Pathe picture, "Rich People." In the supporting cast are Regis Toomey, Robert Ames, Mahlon Hamilton, John Loder, Polly Ann Young and Ilka Chase.

## *Duffy Selects "Gorilla" Cast*

Henry Duffy has completed the cast for "The Gorilla," Ralph Spence's mystery comedy, which the Duffy Players will offer at the Hollywood Playhouse starting Saturday.

In addition to Clifford Dempsey and Frank McCormack, who will be seen in their original roles of Mulligan and Garrity, the dumb-bell detectives, the cast will include Flora Bramley, recently at the President in "Your Uncle Dudley;" John Maurice Sullivan, Gale Gordon, John De Wesse, Edward Seabrook, Walter Marshall, Philip Morris, John Manning and Victor Donald.

Rehearsals of "The Gorilla" are now in progress under the direction of Edwin H. Curtis.

# *ALAN MOODY PREMIERES HIS FARCE*

*Kay Hammond Plays Lead Role in New Offering at Vine Street*

BY PHILIP K. SCHEUER

Alan B. Moody, described somewhat enigmatically in the program as a new comet, is the author of "The Questionable Elaine," a comedy which was accorded a premiere last night at the Vine-street Theater under the management of no less than Mr. Moody himself. The large audience which witnessed the three short acts was under some misapprehension throughout as to exactly what sort of comedy "The Questionable Elaine" would eventually become; and, indeed, no final decision was arrived at with the curtain. Perhaps it was Mr. Moody's intention that the interrogation implied in the title of his play should extend to the play itself. I dunno.

For its locale, Mr. Moody chose the house of Lady Claston, Berkeley Square, London, and an apartment in St. John's Wood ten days later. Herein come, at sluggish intervals, various members of what are usually referred to by the players as "our set." Out of a series of incipient discourses emerge, at various intervals and from various members, what I might in a moment of utter abandon refer to as "epigrams." Emerges also the disclosure of an unrest in the soul of one Elaine Claston, who, weary of Piccadilly, Pall Mall and Pimlico, would take unto herself a lover.

The only prospect at hand is Lester Risdenbut he has been precisely thus for nigh onto eight years. For Elaine, there is nothing exciting in that. So rather than be cheated entirely out of the love that is so justly her due, she—easy now—invents one! His name, suggested by the maid, is the Hon. Rupert Fartheringay.

From this promise Mr. Moody develops an occasional complication, his smash second-act curtain bringing the questionable Elaine to the floor in a dead faint as there issues from the Continental phone the voice of a fellow who calls himself—hold tight—Rupert Fartheringay!

But it is for his last seance that the author reserves his trump card—the disclosure that this dream lover materialized out of thin air is none other than—and if I betray a confidence here, it is solely in the interests of inescapable truth—the very Leslie Risden who for eight years has stood for all that it is unimaginative, all that is farthest from the ecstatic dreams of young womanhood in our set!

This piece needs speeding up; it needs definite establishment as comedy, farce, satire, or slapstick; it needs people who abide a little faithfully by the rules of our set or any other; most of all, it needs cohesion. Its cast is acceptable in some particulars—Kay Hammond, who received an ovation from her many admirers, tried palpably to keep the ball rolling, even succeeding at such moments as the one following her too-free indulgence in gin and bitters. Grayce Hampton gave more than a faint semblance of pointed character to the "deliciously profane" Lady Claston. Lydia Knott and Byron Alden proved satisfactory in bits. A bad case of miscasting, Dennis D'Auburn lacked the necessary quality required of what, however much we may puzzle over the term, was nominally the hero. Others were Symona Boniface, Elwyn Eaton, Ernest Murray and Josephine Challen.

"The Questionable Elaine" is Mr. Moody's first commercial play. His activities in connection with the Community Theater Guild of Santa Monica have been, they say, highly laudable. Coming into the larger Vine street, it is possible that, at the beginning, he finds its comparative exactions a little bewildering. One has the sense, now and again, of there being too much theater for too little play.

## *Apetz Lectures at Fox Carthay*

Daily lectures on life on the western front are being made by Lieut. William Apetz, former Prussian marine, who is in charge of the war museum established at the Carthay Circle Theater in connection with the showing of "All Quiet on the Western Front."

Lieut. Apetz and Hans Morehart furnished much of the technical data for the Universal war drama, and built miniature duplicates of French and German trenches. Various types of arms, trench telephones, radio and hospital kits, the German soldier's relief pack and equipment, are displayed and their service outlined in each talk.

Theaters—Amusements—Entertainments

THE perfect MOTION PICTURE
TIFFANY'S
DIRECTED BY JAMES WHALE
OURNEY'S END
A drama of men's souls caught in the trap of war.
MATINEE DAILY 2.30 1200 Choice seats 50c & 75c
MAYAN THEATRE
HILL ST. BETWEEN 10TH AND 11TH
TWICE DAILY
MATS. 50c to $1.00 EVES. 50c to $1.50

Theaters—Amusements—Entertainments

UNITED ARTISTS
BROADWAY AT NINTH
Just a dame with a soft spot in her heart for all mankind!
To her a sailor's smile was a call to arms
Starts WEDS. WORLD PREMIER
DOORS OPEN 9 A.M.
no increase in prices
35¢ till 1 P.M.
JOSEPH M. SCHENCK Presents
DOLORES DEL RIO
in her first ALL TALKING wise-cracking comedy of love
"The Bad One"
with the ROUND-THE-WORLD ROUND-THE-WAIST CHAMP
EDMUND LOWE
A GEORGE FITZMAURICE Production
Supervising Producer JOHN W. CONSIDINE, JR.
A UNITED ARTISTS PICTURE
Original Story by JOHN FARROW
Screen Adaptation and Dialogue by HOWARD EMMETT ROGERS and CAREY WILSON
AFTER 1 P.M. STETSONS AUTO PARK ATTENDANTS AT DOOR!
and this Big Added Show
Sennett Golf Comedy "MATCH PLAY" with Walter Hagen—Leo Diegel
"Vagabond Director" Tom Terriss' "THE LAIR OF CHANG-OW"
First Stage Presentation VICTOR THEREMIN with Gaylord Carter
Aesop's Fables—Paramount News

FINEST FOOD IN CALIFORNIA
GEORGE OLSEN AND HIS ORCHESTRA
GEORGE OLSEN'S
NEW REVUE CLUB CULVER CITY

# HUGE GAIN MADE IN CROP INCOME

*Returns in Southland Area Increase $15,000,000*

*Los Angeles County Leads With $66,755,023*

*Commerce Chamber Report Shows Soaring Values*

Reaching a new high level in agricultural return, the ten southern counties of California produced $368,051,266 in soil products during 1929 from 1,901,650 acres. These figures, compiled by the agricultural department of the Chamber of Commerce and released in its monthly market and field report, "Southern California Crops," indicate an increase in crop values last year over the previous season of close to $15,000,000.

Maintaining premier position in this area, as well as nationally, Los Angeles county produced $66,755,023 in soil products, which, with live-stock and live-stock products, gives this county a total agricultural income of over $92,000,000. Los Angeles is the only county which recorded live-stock values, the report states, an item which adds materially to the agricultural wealth of most counties in the south.

**ORANGE SECOND**

Orange county ranked second in income last year, returning $41,323,000. The county is making tremendous strides in agricultural production, according to the report, and now leads all counties of the State in value of oranges, ranking second in lima beans and sugar beets. Few sections are as versatile in production, it is pointed out, as Orange county produces an extremely wide range of crops.

San Bernardino county, with a soil products return of $35,393,623, ranked third in the southern counties, while fourth on the list was Imperial, with an income last year of $30,379,308 for crops alone. Other counties reported as follows: Ventura, $24,063,738; Riverside, $23,033,881; Kern, $15,637,155; Santa Barbara, $12,780,442; San Diego, $11,414,451, and San Luis Obispo, $6,971,215.

The chamber report emphasizes the fact that these returns are for soil products alone.

**CITRUS FRUITS LEAD**

The principal crop in point of value, according to the report, is citrus fruits, with a total F.O.B. income of $110,250,923, a slight reduction from the 1928 figure. This represented oranges, $81,238,631; lemons, $20,374,875 and grapefruit, $2,547,417. The combined citrus acreage in the ten southern counties is now 190,003 bearing acres.

Stimulated by the increasing dairy herds in this area, alfalfa hay has become an important crop during recent years, according to the chamber's agricultural department. In 1929 the crop was planted on 253,223 acres of land, which produced 974,958 tons valued at $17,396,084.

With the high price range for lima beans, the southern counties' income for this crop reaches the highest point in several years, with a return of $13,280,033 reported. Cotton brought a larger income than ever before in spite of the reduction in price since the first of the year. The 106,900 acres of this crop planted last season returned $8,778,698.

**WALNUT INCOME LARGE**

Walnuts, planted on 75,695 acres, returned growers $10,974,129, which represents an increase of $2,000,000 over 1928, but not equal to the 1927 crop, which brought $13,000,000. Ventura county is now the leading walnut-producing section of the State, according to the report, with a crop valuation of $3,291,718 last year.

Returns for other important crops in Southern California last year were reported as follows: Avocadoes, $711,547; apples, $756,099; apricots, $2,676,061; peaches, $2,798,719; pears, $797,372; grapes, $8,104,244; berries, $1,412,676; grain hay, $5,157,397; sugar beets, $1,545,455; barley $3,219,548; lettuce, $11,541,544; celery, $3,200,852; cantaloupes, $11,440,842, and tomatoes, $1,631,729.

The Southern California crop report issued by the Chamber of Commerce was prepared from county records by Ross H. Gast under the direction of Dr. George P. Clements, manager, agricultural department, and is available upon request to the organization.

# AUTO DRIVER TO BE SENTENCED

**Motorist Who Killed Three In Safety Zone Faces Prison Term**

Thomas Bell, 36-year-old plumber, today is scheduled to appear before Superior Judge Aggeler for sentence on charges of manslaughter and driving while intoxicated.

Last week Bell pleaded guilty to two counts of manslaughter and one of driving while intoxicated. At that time he was on trial charged with the murder of two persons killed when he drove his automobile through a safety zone at Avalon Boulevard and Fifty-ninth street. Since the complaint was filed against him, one other person died as a result of injuries. Four others were seriously injured.

Those killed in the accident were J. I. Bailey, Alois Kuebler and Ira Hamilton.

# Assessor Will Address Club

"Local Assessment Taxation" will be discussed by County Assessor E. W. Hopkins at a meeting of the county and municipal government and the State affairs sections of the City Club at noon today. At the open forum of the club this evening Frank C. Touton, vice-president of the University of Southern California, will speak on "Twentieth Century Trends in Education."

Wednesday's luncheon program will be featured by an address on "Crime and the Child," by Mrs. Florence L. Galley, prominent social welfare worker of Detroit. A community sing will be conducted at noon next Friday.

## Eagle Fledgling Soars to Record

Hard Trip Ended

Frank Goldsborough arrives at Grand Central Air Terminal here, thirty-four hours from New York.

# YOUNG FLYER ATTAINS GOAL

*Frank Goldsborough Cuts Fourteen Hours From Junior Transcontinental Record*

Conquering wind and rain in a belated attempt at attaining his goal, Frank Goldsborough, 19-year-old transcontinental flyer, set down his airplane American Boy at Grand Central Air Terminal yesterday, ending a flight that began at Westfield, N. J., April 28, clipping almost fourteen hours from the junior record established last year by Dick James. He landed at 1:15 p.m., shortly after hopping off from Colton, where unfavorable weather conditions had detained him since late Friday, and announced his flying time from the Atlantic Coast as 34h. 3m. James's record was 48h.

Goldsborough was escorted into the city by a convoy of planes that set out to blaze the trail on his last short lap when aviation officials feared he might lose his bearings in the heavy weather. The escorting pilots found him at the Colton Airport, ready to hop off, although unaware of their mission.

The youthful flyer made the cross-country trip in a Fleet biplane powered with a 100-horsepower Kinner motor. He planned on reaching Los Angeles in three days, but a minor crack-up at El Paso and numerous forced landings due to storms delayed his arrival. His itinerary included fuel or overnight stops at Wheeling, Columbus, Indianapolis, St. Louis, Tulsa, Springfield, Fort Worth, Midland, El Paso and Tucson. After leaving Tucson last Friday he was forced down at Yuma and later, just before darkness, at Colton.

On his arrival yesterday Goldsborough went to the home of Mr. and Mrs. John H. Kimball, 2452 South La Brea avenue, where he will be a guest until tomorrow, when he expects to start his return flight.

Goldsborough is the son of Lieut. Bruce Goldsborough, who disappeared with Mrs. Frances Grayson in the ill-fated Dawn, a Sikorsky amphibian, on an attempted trans-Atlantic flight nearly two years ago. He is a graduate of Flushing High School, Flushing, L. I., and lives with his mother, grandmother and great-grandmother at Jackson Heights, N. Y. He holds a private pilot's license and up to the time of his eastern hop-off, had eighty-four flying hours to his credit.

# Masonic Club at University Play Sponsor

Inaugurating a series of entertainments, "Kempy," a three-act comedy, will be presented by a group of Santa Monica players the 23rd inst., under auspices of the Masonic Club of University of California at Los Angeles.

The play is to be staged in the new clubhouse, 10886 LeConte avenue, Westwood, under direction of Mrs. Martha Wentworth. It is now in rehearsal, the cast including Edith Mattern, Mary Morgan, Anita Williams, Leon McReynolds, Zulene Brandon, Tyrus Moorehouse, Thomas Fox and Hugo Kahn.

In addition to the auditorium, the new clubhouse has a dining-room, kitchen and study and, according to C. H. Dodds, president, is serving as a gathering place for all Masonic affiliated organizations.

## MRS. HUNNEWELL WILL READ "SILVER CORD"

Sidney Howard's famous play, "The Silver Cord," will be the subject of Mrs. Alice O. Hunnewell's dramatic recital in the May Company Exposition Hall today at 2 p.m. This play, with its theme of all-consuming mother love, is considered the greatest of Sidney Howard's plays, having been a "best-seller" both as book and Broadway production. Mrs. Hunnewell, who is known as California's outstanding dramatic recitalist, is a member of the faculty at U.C.L.A. This is the fourth of her series of recitals in the May Company's new downtown cultural center.

## STREET EXTENSION PLEA GIVEN COUNCIL

A petition asking for the extension of Fourteenth street at a width of sixty feet from Georgia street to Bond street and from Valencia street to Toberman street has been filed with the City Council by property owners. The petition was referred to the City Engineer and the Street Opening and Widening Committee.

**IMPROVEMENTS ORDERED**

The City Council has adopted the final ordinances for the improvement of Glen street, the improvement of Burwood avenue, Highgate avenue and the improvement of Garey street from Second to Third streets.

# CENSUS TALLY WORK RUSHED

*Figures on Most of County's Cities Due This Week*

*Particular Interest Attaches to Beverly Hills Count*

*Trial in Refusal-to-Answer Case to Be Set Today*

With the staffs of the five United States census district supervisors in the county engaged in a final check of their districts and working at top speed to tabulate the figures for the areas which have been completely checked, it was said yesterday by the supervisors that the totals for virtually all the important cities in the county outside of Los Angeles itself probably will be announced before the end of this week.

Of the larger communities, Beverly Hills, Santa Monica and Long Beach probably will know their official populations by Wednesday, it was said. Particular interest is being attached to the count in Beverly Hills because of the hope of local boosters that its percentage of increase since 1930 may exceed even the 1011 per cent of Culver City, which is the greatest increase revealed to date for any community in Southern California.

In an effort to assure the counting of every inhabitant of Santa Monica within the two days which will be devoted to a recheck of that area, John L. S. Cooke, secretary of the Santa Monica-Ocean Park Chamber of Commerce, yesterday made an appeal to the civic pride of any uncounted ones who may exist in the coast city. Unofficial estimates of the city's population have placed it at 45,000, and civic leaders there are anxious to see the boasts based on this estimate certified as correct by the government.

The first person in Los Angeles county to be arrested on a charge of refusing to answer questions asked by census enumerators will appear today before United States District Judge McCormick to have his case set for trial. He is Ralph Crossman of Glendale, an inheritance clerk in the county treasurer's office.

It is charged in an information filed in court that Crossman refused to give the birthplace of his father the date of his own birth and the date of his marriage. He is now at liberty on bond of $50.

# SCHUYLER, ATTORNEY, SUCCUMBS

*Well-Known Corporation Man Dies Unexpectedly at Beverly Hills Home*

Walter Schuyler, nationally known corporation lawyer, residing on Schuyler Road, Beverly Hills, died at his home yesterday morning at 1:15 o'clock following a heart attack. With his wife he returned from a year's sojourn in Europe but two weeks ago.

The Schuyler home is one of the show places of Beverly Hills and is situated adjacent the Doheny home. He had lived here quietly since it was built eight years ago. He was born at Colorado Springs, Colo., July 2, 1874, and was graduated from the law department of the University of Denver. With his brother Karl Schuyler, also a lawyer, he was attorney for the Mid-West Oil Company. He moved to Los Angeles eight years ago and has not practiced law since his coming here.

He has traveled considerably and his European trip from which he just returned was an extensive one, including many of the Mediterranean and French resorts. He leaves his widow and one brother.

He was a member of the Los Angeles Country Club and was a Mason. No arrangements have been made for the funeral pending word from his brother who resides at Denver.

# ROBBERY SUSPECTS TO PLEAD

*Gore and Adler Will be Arraigned Today on Bank Banditry Charge*

Pleas to a charge of robbing the Seaboard National Bank of $3200 on April 24, last, are scheduled to be entered today before Superior Judge Wood by Charles Gore, 21 years of age, and Harry Adler, 23.

The complaint charges that the defendants drove up in front of the bank and Adler entered and held up H. L. Brink, branch manager, taking $3200. Later, Adler told police that Gore did not know about the hold-up, but thought he was entering the bank to obtain change for a $20 bill.

Attorneys for Gore demanded a sanity trial before Superior Judge Doran, but it was refused. Whether the attorneys will enter a twin plea of not guilty and not guilty by reason of insanity when the case is called today was not indicated. Gore is the son of Michael Gore, theatrical magnate.

# Straw Hats to Fit Personality

Personality in straw hats? Well, just watch the straws that bloom in Los Angeles on "Straw Hat Day," the 13th inst. The dealers promise personality in every one of them. They say that the building of straw hats to fit the individual personalities of wearers has been one of the big steps in the hat-making industry this year.

There will be straws to suit the man with the long, sour face; straws for the chubby-faced man who always wears a smile; straws for the man who laughs, straws for the one who takes life with a frown.

# INJUNCTION ARGUMENT SET TODAY

*Stock Exchange Petition in Julian Matter Up Before Appellate Court*

Arguments are scheduled to take place today before Division Two, District Court of Appeal, on petitions of some sixty members and former members of the stock exchange to restrain Superior Judge Tappaan from hearing any further proceedings in the $12,000,000 Julian Petroleum Corporation stockholders' recovery suit.

Alternative writs temporarily staying Superior Court action were granted in response to four petitions bearing the names of sixty-two brokers. Request for an alternative writ was made in a fifth petition presented by Edward Dunk and Gerald C. Lambert, but this application was denied because, it was said, the situation presented was covered by another petition.

Today's proceedings in the Appellate Court are to determine whether or not the temporary restraining orders shall be made permanent.

One of the chief arguments advanced in the numerous petitions is that the stock exchange is not such an association as can be sued in its association name. It is further contended that the only statute, which attempts to confer that right is unconstitutional.

**POSTPONEMENT EXPECTED IN GRIDER TRIAL**

The trial of Frank C. Grider, original Julian case juror, will be called in Superior Judge Wilson's court at 10 a.m. today, but probably will be continued until a later date because the defense attorney, William Beirne, is engaged in another case.

The prosecution charges that Grider sold a house to Jacob Berman, alias Jack Bennett, for $16,000 during the first Julian case trial with a promise to acquit Berman and others of the charges pending against them.

According to James P. Costello, deputy District Attorney prosecuting the case, the State probably will not oppose the continuance motion.

# TONSORIAL CLEAN-UP UNDER WAY

*Barber Examiners Open Drive for Betterment of Conditions in Shops*

Betterment of conditions in the barber business is the aim of a campaign launched by the State Board of Barber Examiners that threatens to bring wholesale revocation of licenses, it was stated yesterday by C. E. Rynearson, secretary of the board.

Rynearson said the board has revoked two licenses in this district and suspended two others since the clean-up got under way. Five other cases await disposition at the next board meeting.

Establishments described as "graft shops" are being subjected to keen scrutiny. Rynearson said the heads of these shops seek to mulct gullible customers by prevailing upon them to pay for expensive treatments for various troubles existing only in the minds of the "outlaw" operators.

"The board is determined to wipe these shops out completely," said Rynearson. "They are a disgrace to the barber profession and the board has the solid backing of all the legitimate barbers in Los Angeles in its campaign against these grafters."

The State Board of Barber Examiners will hold examinations for barbers seeking State licenses beginning today at 1233 East Seventh street. Four days will be devoted to the tests.

# New Passenger Service Started by Western Air

A new airplane passenger service connecting Dallas, Tex., with the Pacific Coast over two routes, with a flying time of twelve hours, was inaugurated yesterday by the Western Air Express. The company announced, however, that the first west-bound plane on the new schedule had been forced to land last night at Phoenix, due to storms, and probably will continue its journey this morning.

The first route of the new line will carry passengers from Dallas via El Paso, Tucson, San Diego and Los Angeles to San Francisco, leaving Dallas at 5 a.m. and arriving at its destination at 7 p.m.

The second route with a scheduled start at 9 a.m. from Dallas will go via Amarillo and Albuquerque, where it will connect with the Kansas City plane and its passengers continue through Holbrook and Kingman, Ariz., arriving in Los Angeles at 8 p.m.

A return ship from the Pacific Coast was due yesterday at Dallas at 7:15 p.m. but was forced to return to Los Angeles because of heavy rainstorms en route.

# Kearns and Aide Again Lose in Damage Action

Jack Kearns, prize fight promoter, and Theodore Hayes, trainer, have lost again in a damage suit brought against them over an automobile accident. The case has been in court three times.

As in the previous two trials, Superior Judge Archbald has held in favor of Edward S. Ryan and Lester R. Gates, the plaintiffs, allowing the first a judgment for $3400 and the second one for $5000. In each instance the case was reopened for the admission of newly discovered evidence.

The plaintiffs asserted they were injured on January 13, 1925, on Valley Boulevard when a car driven by the defendants sideswiped their automobile, forcing them off the road into the ditch.

# PIRATE GOLD DRAWS MAN ON WIERD SEA

Strangely wrought golden ingots plundered from the Incas of Peru, loot from the burned city of Panama taken by the pirate Sir Henry Morgan and buried on the lonely Cocos Island in the Pacific Ocean off the Panama Canal, will once more lure modern treasure-hunters with the expedition which will leave Los Angeles during the latter part of this month, headed by S. E. Torsak.

Torsak said yesterday that although scores of expeditions have searched the tangled jungle growth on the ocean speck and have brought back nothing more than the bites of countless insects, he has definite information where two treasure hordes are buried that will total in value many millions.

He cautiously told how he had traced the origin[al] the early [buc]ccaneers from the [bur]ned office of the [Bri]tish London and that [in]formation has been [ob]tained from channels in [Pa]nama that the treasure [will] be in the form of [gold] bars offered the [ear]liest explorers by the [Ind]ians as ransom and that [a] fleet of gold and [silver] from the City of [Panama] loot of Sir [Henry Morgan] sacked the [City] in 1671.

Torsak with [a party] will leave Los [Angeles] weeks by steamer [to Panama] Zone, where they [will charter a] small sailing vessel [to search] the treasure [island].

# Police Uniform Work Delayed

An additional two weeks has been granted to Los Angeles manufacturers of new police uniforms by the Police Commission in order to enable them to comply with the specifications, following an inspection of eleven sample uniforms by Sergt. C. C. Jackson, recently appointed inspector of uniforms by the commission.

During the last week Jackson has been busy ripping open samples to see that they comply with the specifications. He found no two of the eleven samples alike and called in the Police Commission and representatives of the manufacturers for a conference, with the result that the extra time was allowed certain manufacturers, who were unable to obtain the sufficient quantity of the required serge to fill their orders.

# Insurance Man Marries

J. W. Price, [in]surance broker and [ex-]Effie Ruppert, [Police] Court Judge [Summer] were married [yesterday] Ana.

The couple [will] moon tour of the [Lake] region, planning to [return] tober 15, next, to [reside] at Beverly Hills.

**BADGERS GATHER**

The Wisconsin [Club] sponsor a [banquet] ment for all [Badger] Veterans' Hall, [1200] street. Numbers will be by Jane Slater, [Mrs.] Bonnie Thompson [and] ing.



BULLOCK'S WILSHIRE
LOVE—
May 11th
like unto a wordless prayer, prompts the heart on
—MOTHER'S DAY
—prompts two hearts—yours and hers—but too often finds a twinge of regret in yours, if in the hurry and stress of busy days, the date has slipped away from you
—may 11th—sunday next—is the date this year—may we help you, in person or by telephone in the selection of that gift, small or luxurious, which will best express to her the gladness that you know because she is YOURS?


BULLOCK'S WILSHIRE
coats that
alliance with
new print
left—serapheen with little shoulder capes, in navy blue, 89.50
right—effect georgette, this smart two crepe model in navy, 89.50
left—helga with polka dot scarf, distinctive, 89.50
The Fourth Floor

# OIL COMPANIES' FIGHT DECIDED

*Rio Grande Gets Judgment Against Eureka*

*Latter Corporation Loses Counter Action*

*Ruling Rendered by Court on Disputed Point*

A judgment for $15,737.23 was given the Rio Grande Oil Company against the Eureka Petroleum Corporation for gasoline sold to the latter between January 1, and May 6, 1928, by Superior Judge Yankwich in a decision just handed down after a trial of several days. The hearing of the case was held several weeks ago, after which Judge Yankwich took his decision under submission.

Two suits were before the court, counter-actions brought one day apart by the two companies. The Eureka Petroleum Corporation sued the Rio Grande Oil Company for damages for asserted breach of contract. It was contended that on October 18, 1927, it entered into an agreement with the Rio Grande company, whereby the latter agreed to sell Eureka a minimum of fifteen and a maximum of thirty tank-cars of gasoline a day at 10 cents a gallon, including the 3 cents for State tax. The tank-cars hold 12,000 gallons each. Later the price was raised to 10 1-4 cents a gallon.

**SHORTAGE CITED**

The Rio Grande company delivered all the gasoline demanded by the Eureka corporation up to March 1, 1928. Thereafter, the Eureka corporation complained, it demanded a 12,000-gallon tank-car, but received only a portion of the amount demanded, and complained of a shortage at the time the contract was terminated on May 6, 1928. The shortage, it asserted, amounted to 705,000 gallons of gasoline. Contending that gasoline was worth 15 1-2 cents a gallon in the open market, the Eureka Corporation asked for damages in the sum of $37,012.50, being the difference between the agreed price and the market price.

The Rio Grande Oil Company, in its suit, sought to recover $15,737.23, asserted to be due for gasoline sold to the Eureka corporation and not paid for. In answer to the latter's suit, the Rio Grande company asserted that in December, 1927, checks in the sum of $9671.10 given them by the Eureka company in payment for gasoline were not honored by the bank on which they were drawn and have never been paid. By reason of this the Rio Grande company canceled its contract. Thereafter, the company asserted, it sold the Eureka company gasoline on a day-to-day basis and at prices which were changed from time to time.

**COURT'S FINDINGS**

The Rio Grande Oil Company was represented at the hearing by Attorney H. L. Dunnigan while the law firm of Finlayson, Bennett & Morrow and Attorney H. L. Knoop, represented the Eureka company.

Judge Yankwich's decision holds there was no breach of contract on the part of the Rio Grande company. On the contrary, his decision says, the agreement was properly canceled because of the Eureka company's failure to pay for gasoline.

A feature of the opinion is the portion wherein Judge Yankwich discusses the question as to who has the say about the amount of gasoline to be delivered in a contract which designates a maximum and minimum. It was argued by the Eureka corporation that as the Rio Grande company is the larger concern and a jobber, the choice lay with the Eureka company. Judge Yankwich, however, held that from the nature of the contract the Rio Grande company was bound to deliver only the minimum. As to the difference between the minimum and maximum, they could, if they chose, deliver it, but were not compelled to make such delivery.

# COUSIN OF KING FIESTA GUEST

## Princess Entertained at Casa de Adobe

Mrs. Florencia Sepulveda (left) and Princess Maria de Bourbon

PRINCESS MARIA DE BOURBON, first cousin of King Alfonso of Spain, was the honor guest and an interested spectator at the annual fiesta yesterday at the Casa de Adobe.

Despite the rain which continued most of the afternoon, the affair drew one of the largest crowds in its history and many Spanish families of pioneer days in Southern California were represented. Mrs. Florencia Sepulveda Dodson-Schoneman acted as hostess and the program featured songs and dances reminiscent of nearly 100 years ago, when Los Angeles was a pueblo consisting of only a dozen or so adobe houses.

In 1850, only three American families lived in what is now Los Angeles, according to J. Gregg Layne, vice-president of the Southern California Historical Society, who spoke on "El Pueblo in 1850." The first English-speaking school, the speaker said, was established in that year with an appropriation of $80 a month for its maintenance. The only church was that which still stands facing the Plaza and the first newspaper, La Estralla, came into existence about 1855. Prior to that time the town had only a talkative barber, one Peter Biggs, whose shop served as a clearing-house for news of the community.

Real-estate values were somewhat lower than today, Layne said, citing as an illustration that a lot on Broadway, 120x165 feet, could be purchased for $50. Early records, he added, indicate that $12,000 was considered a reasonable tax valuation on 100,000 acres of land in the San Fernando Valley.

Spanish influence prevailed to such a degree in those pioneer days, the speaker asserted, that even the names of newcomers were changed in many instances. One of the first non-Spanish settlers was a Dutchman who bore the names of John Sunday on his arrival. He soon became known as Juan Domingo and became a successful vineyardist. Many other names were altered for a similar reason.

Other speakers were Joseph Scott, president of the board of trustees of the Southwest Museum and Dr. James A. B. Scherer, museum director. Senorita Rosalinda Garfia sang a group of Spanish songs and the California Dancers offered several picturesque numbers. Music was provided by Garcia's orchestra.

**ALIMONY PROBLEM AIDED**

Policeman Frank Kenewell, father of five children, defendant in a divorce suit filed by Mrs. Caroline Kenewell, was in Superior Judge Guerin's court on a question of alimony. "I get only $180 a month," he protested when the court suggested that Mrs. Kenewell ought to have $120 a month to support her children, "and a policeman must eat." "So must a policeman's children," replied the court. S. S. Hahn, attorney for Mrs. Kenewell, offered to forego a fee, to which the court agreed.

# CHAMBER WORK HELPS BUSINESS

*Letters Praise Efforts to Boost Sales*

*New Industrial Directory Being Compiled*

*Distribution Gets Results from Buyers*

Responding to the urgent need for aiding business and industrial firms in this area to solve their individual problems during the business disturbance period the Chamber of Commerce is engaged on one of the most constructive campaigns in its history, according to the views expressed in scores of letters from business men here, received by President Austin of the chamber.

The commendation and credit that is being bestowed upon the chamber follows the action of the organization in urging the beginning of various kinds of building, supplemental to the Hoover stabilization program, the campaign to increase the consumption of locally made and jobbed products, and the campaign to extend the markets for these same products into both the domestic field of the eleven western States and foreign countries, President Austin said. This work is separate from the intensive efforts being made by the chamber to "sell" Los Angeles county to new non-competitive industries.

**DIRECTORY REVISION**

President Austin said that to make the campaign still more effective, work is now being completed on a new and revised edition of the manufacturers and foreign trade directory, showing the firms in this and neighboring counties engaged in manufacturing, together with the various jobbing and distributing firms, and the various products manufactured, classified both by trade names and commodities. Through recently placing this directory in the hands of prominent western buyers, 1500 local firms reported to the chamber that they had received correspondence as a direct result of the information which the book contains. In addition to this number, 1700 buyers requested specific data and directories from the chamber's domestic trade department.

In revising the directory, officials of the chamber have obtained direct evidence of the rapidity with which the foreign-commerce idea is being grasped by local manufacturers, said Austin, declaring that the former listing of 600 exporting and importing firms will be increased to 1000 in the issue now being compiled.

**SURVEY BEING MADE**

To assure the authenticity of all material in the directory industrial and trade engineers of the chamber are now engaged on a survey covering the entire Los Angeles metropolitan area. This includes parts of Orange, Riverside and San Bernardino counties, as well as Los Angeles. To date, this survey shows substantial gains both in the number of industries and in the volume of manufactured output, as compared with the last industrial census of 1927.

The new directory is issued without expense to the firms mentioned and is published in an edition of 15,000 for distribution not only in the western States but in foreign countries as well. In addition to the use of the directory, the campaign is being carried on through the agency of speakers appearing before dinner meetings, clubs and other gatherings with personal contact work in the East, the western States and in foreign countries by engineers and trade commissioners employed by the chamber.

**LIGHTING APPROVED**

The installation of an ornamental lighting system in One Hundred and Thirteenth street between Figueroa and Hoover streets has been approved by the City Council.

# HEALTH OFFICER HONORED

*Dr. Pomeroy Asked to Aid in Organization of White House Conference on Child Care*

Dr. John L. Pomeroy, county health officer, has been asked to assist in the organization of the White House Conference on Child Health and Protection and to serve on the technical advisory subcommittee on nutrition service in schools in recognition of the outstanding child health program he inaugurated in Los Angeles county.

The summer health schools, conducted throughout the county each year during July and August and in which more than 2000 physically - below-par children have been directed back to the road to health, and also the child hygiene and parental conferences, of which seventy-five are held weekly at sixty different localities throughout the county, have created especial interest in the survey of the White House conference of the child-health conditions of the United States.

DR. J. L. POMEROY.

Los Angeles county has the largest county health department in the United States, according to a recent announcement of the California State Board of Health; the department has jurisdiction over an area of 3400 square miles and renders service to thirty-four incorporated cities.

**SUMMER HEALTH SCHOOLS**

The summer health schools were started as a demonstration in child health in 1925 by Dr. Pomeroy, who conceived the idea of making use of idle school equipment during the summer months for the building up of physically below-par children. The plan was sponsored by the Los Angeles County Tuberculosis and Health Association and received the co-operation of the county school board. Last summer sixteen health schools were maintained in various county districts, each with an attendance limit of thirty boys and girls between the ages of 7 and 8 years, selected by the school nurse from tuberculosis-contact children, cardiacs, convalescents from communicable diseases or other severe illnesses and those generally undernourished and physically below par. Not actually ill, child or one with active tuberculosis was admitted.

This year summer health schools will open July 1 and continue for eight weeks. The daily program of the health schools begins at 9 a.m. and includes morning inspection and physical exercises under supervision of the nurse; lessons in personal hygiene, health habits and safety; sun baths supervised by a physiotherapist, also posture instruction for the development of chest and lungs and the correction of orthopedic defects; handicraft and supervised play.

**LUNCHEON PREPARED**

A hot luncheon is prepared by a dietitian. Orange juice is served mid-morning and mid-afternoon. There is an hour of sleep in a darkened, well-ventilated room, supervised by the nurse. School is dismissed at 3 p.m.

"The summer health school is primarily a demonstration in child health," Dr. Pomeroy says. "The objective is to carry the standards of normal healthful living demonstrated at the schools into the home. For this reason parents are requested to attend various conferences at the health schools regarding the health problems of their own child. The summer health schools are also designed to serve as a practical demonstration in school health which can be adopted into the school curriculum throughout the school year. A health-adjustment room for each public school is the ideal. This movement has been launched as an outgrowth of the summer health-school program in the Monrovia schools."

Another outstanding piece of child-health work which has received official recognition at Washington, D. C., is the organization of a "well-baby" clinic by Dr. Pomeroy under the Bureau of Maternal and Child Hygiene and conducted at the chain of health centers built in the ten health districts of the county. Here well babies are weighed, measured and checked as to progress and mothers instructed by a child-hygiene physician as to how to care for them and keep them well.

# THEFT OUTWEIGHS LACK OF INTENTION

James Mason, 22 years of age, entered the apartment of Betty Jones at 1454 Crown Hill avenue with a pass key hoping to find something to eat, he told arresting officers, according to testimony in Municipal Judge Ballard's court, where he was undergoing preliminary hearing on a burglary charge. After entering, he took a fountain pen and pencil, Dep. Dist.-Atty. Holland established. Lewis Schaffer, defense attorney, contended that his client did not commit burglary because he did not intend to steal when he entered the apartment. Judge Ballard over-ruled the motion to dismiss and ordered the man held for Superior Court trial.


J. W. Robinson Co.

Embroideries Bring A New Luxury to Fashion

*French Handwork Exclusive to J. W. Robinson Co.*

THE final touch required to make the new frock exquisitely feminine is the lingerie trimming of lace and embroidery. It is particularly effective and charming when it is of fine handwork such as these bandings from France.

High up in the Vosges mountains in France peasants are engaged in making these lovely pieces of trimming exclusively for J. W. Robinson Co. in Los Angeles. Fine hand-loomed lace is used in combination with batiste or organdie and is richly embroidered by hand. In widths 3 to 36 inches. Prices from $9.50 to $42.50 a yard.

SECOND FLOOR

back East

Very Low round trip fares—via the Santa Fe

| | |
|---|---|
| Atlanta, Ga. | $113.60 |
| Boston, Mass. | 157.76 |
| Buffalo, N. Y. | 134.92 |
| Chicago, Ill. | 90.30 |
| Cleveland, Ohio | 112.86 |
| Colorado Spgs., Colo. | 67.20 |
| Denver, Colo. | 67.20 |
| Des Moines, Iowa | 81.35 |
| Detroit, Mich. | 109.92 |
| Fort Worth, Texas | 75.60 |
| Houston, Texas | 75.60 |
| Indianapolis, Ind. | 103.34 |
| Kansas City, Mo. | 75.60 |
| Louisville, Ky. | 105.88 |
| Memphis, Tenn. | 89.40 |
| Milwaukee, Wis. | 93.90 |
| Minneapolis, Minn. | 91.90 |
| Montreal, Que. | 148.72 |
| New Orleans, La. | 89.40 |
| New York City, N. Y. | 151.70 |
| Oklahoma City, Okla. | 75.60 |
| Philadelphia, Pa. | 149.22 |
| Pittsburgh, Pa. | 124.06 |
| St. Louis, Mo. | 85.60 |
| St. Paul, Minn. | 91.90 |
| Toronto, Ont. | 125.72 |
| Washington, D. C. | 145.86 |

*and many other points*

Tickets on sale daily for use May 22nd and after—Return Limit October 31st. Make your Pullman reservations now!

You have the choice of seven daily trains to Chicago and Kansas City via SANTA FE—The Cool Summer Way

Fred Harvey dining service on the SANTA FE in dining cars as well as dining stations is a distinctive feature of this distinctive railway

Santa Fe Ticket Offices and Travel Bureaux
743 South Hill Street Tel. MUtual 0111 Santa Fe Station
LOS ANGELES
HOLLYWOOD 6405 Hollywood Blvd. GLENDALE 119 E. Broadway PASADENA Santa Fe Sta. ALHAMBRA 132 W. Main St.

THE Indian-detours—Grand Canyon Line

334

Schools and Colleges

Military Schools

SAN DIEGO ARMY AND NAVY ACADEMY

"The West Point of the West." A fully accredited school preparatory to Colleges, West Point and Annapolis with a lower School for younger boys. Land and aquatic sports during entire year. Christian influence. The largest private school west of the Mississippi River. For catalogue address Col. THOS. A. DAVIS, Pres. Pub. Conf. Scots U. S. V. Infantry, Point Loma, California.

Greatest Time Saver in Locating Desirable Rooms, Flats, Houses, Apartments—Times Want Ads.

STOP foot fatigue. ALLEN'S FOOT-EASE gives quick relief to tired, aching, swollen, perspiring feet. Get the new convenient shaker top tin.

use Allen's Foot-Ease

Insurance Man Marries Widow

J. W. Price, Los Angeles insurance broker and clubman, and Effie Ruppert, widow of Albert Court Judge Ruppert of Riverside, were married yesterday at Santa Ana.

The couple then left on a honeymoon tour of the Rocky Mountain region, planning to return October 15, next, to make their home at Beverly Hills.

BADGERS GATHER TONIGHT

The Wisconsin Society will sponsor a program of entertainment for all Badgers tonight at Veterans' Hall, 340 South Hill street. Numbers will be rendered by Jane Slater, Pearl [illegible], Bonnie Thompson and Mrs. [illegible] ing.

Buy A Business! Times Want Ads

TREASURES OF ART 5th Avenue at Hollywood — Auction Today of Unparalleled Grandeur $850,000.00 Collection OF INTERIOR EMBELLISHMENTS AND VALUABLE ARTISTIC PROPERTIES of PALACE BIANCA REMY DE TURICQUE CHATEAU ROME

Including Recent Acquisitions from PATRICIAN Families which [illegible] from Paris, consisting of veritable Gobelin, Aubusson and Spanish Tapestries, magnificent Savonnerie and Aubusson Rugs, English, Italian, Dutch, Provincial and Spanish Furniture, Capo Di Monte, Chelsea and Lowestoft Porcelains, Paintings, Silver, Trumeau, Miniatures, Ivories and Bronzes

Also Collection of Valuable Persian Carpets and Rugs

*It is impossible to describe the magnitude or importance of this wonderful assemblage.*

*In the extreme importance and enormity of this collection, we had to secure the building at*

GR 5-6767-6769 Hollywood Blvd.

Famous Embassy Club and Montmartre Cafe

Catalogue on Request — NO RESERVE — NO LIMIT — Telephone GL. 3424

AUCTION For Three Days Commencing Today Monday, May 5th At 2 P.M. Evening Sales 7:30 P.M.

these "dull" crepe wools are smart

coats that claim [illegible] liance with your new print dresses

California's cool mornings and those hours toward dusk demand coats all summer long—[illegible] in the smart crepey wools [illegible] perfect enough to [illegible] overprint dresses

[illegible]—sleeveless with little shoulder capes, in navy blue, 89.50

[illegible]—also belted with tagging at waist, capelet, 98.50

The French Rooms

Vacations

Just around the corner—

See more this year with a faster, more dependable—

USED CAR

The day's offering are found in

TIMES WANT ADS

MAdison 2345

Covered with Backache?

Often Kidney Disorder

[illegible] with kidney [illegible] and a stiff, achy, [illegible] Kidneys [illegible] Doan's Pills.

[illegible] than 50 [illegible] the world [illegible] for [illegible] every-

8,500 Users Endorse Doan's!

[illegible] WILLIAM ST., KEY WEST, FLA., says: "My back [illegible] so my work or bend over. It felt like a [illegible] my kidneys and I was laid off. The kidney secretions [illegible] in passages. I had to grasp things to keep from [illegible]. Doan's Pills rid me of these troubles."

Doan's Pills A Diuretic for the Kidneys

Five pounds at a time

[illegible] other tastes like [illegible] Coffee because [illegible] the same way. [illegible] continuous [illegible] Roast-[illegible] Bean, roast only [illegible] at a time—[illegible] bill.

From the original vacuum [illegible] keep opened with the key.

[illegible] LS [illegible] OS [illegible] FFEE

# Of Interest to Women

## Society

by JUANA NEAL LEVY

Mrs. James Irvine, Jr., of Los Angeles and Santa Ana, was hostess at a beautifully appointed bridge-luncheon given in the crystal room of the Beverly Wilshire Hotel Thursday, complimenting Mrs. James Irvine of Los Angeles and Paris and Mrs. Henry Dart of London.

The long table was exquisitely decorated with a profusion of pink roses, blue delphineum lavender and yellow sweet peas. Tall lavender blue and pink candles were tied with roses and tulle rubbon. Dainty pastel shaded May baskets marked the place for each guest.

The guests included Mmes. Burton Ames, Robert Allen, Robert Belcher, J. P. Burke, Roy Browning, George Briggs, Lloyd Bleecher, A. J. Crookshank, L. A. Chenoweth, Erle De Moulin, Henry Dart, Ella Daugherty, Jack Dickey, Charles Griffin, W. B. Hellis, Gertrude Hellis, J. Waynne Harrison, Murray Imhoff, James Irvine, George Jeffrey, Baxter Jouvenent, W. F. Jordon, Loyal King, W. H. Mather, Elvon Musick, Isabella Mahan, Karl Mortensen, Frederick Ray, George H. Richardson, P. R. Reynolds, Lauren Rhoades, James Rice, Carl T. Rose, Horace Stevens, Sherman Stevens, Charles Swanner, Donald Simpson, Fred Shurtleff, Howard Timmons, George Tweedy, Edward Ult, Bert West, C. E. Whittier, Hetn Wharton, Charles Wolfe, W. E. Winslow, Zelph Young.

Misses Rosa Boyd, Mae Huseboe, Eva Haight, Jeanne Richardson, Mildred Rogers, Evelyn Whittier Genevieve Young.

**Luncheon-Bridge**

Delta Delta Chapter of Alpha Chi Omega will entertain with a bridge-luncheon Saturday at the Arcady, 2619 Wilshire Boulevard, according to Mrs. Margaret Eveland, who has charge of reservations. The event will take the place of the regular May meeting of the alumnae group.

Seniors from Epsilon chapter at the University of Southern California and Alpha Psi at the University of California at Los Angeles are to be guests of honor for the day, including Inez Barnes, Dorothy Calhoun, Wilhelmina Campbell, Helen Drake, Margaret Lytel, Meredith McKee, Lorsine Neel and Grace Jane Thompson from University of California, and Margaret Tull, Florence Windsor, Margaret Carver, Katie Lou Crawford, Margaret Althouse and Margery Schrouder from University of California at Los Angeles.

Following luncheon, officers for the coming year will be elected. Hostesses for the afternoon are Mary Lou Seanger, Mrs. Elinor Doty, Mrs. Margaret Eveland, Mrs. N. C. Hutt, and Mrs. Burke Long. Mrs. Mildred Tousley Smith is president of the Delta Delta alumnae group.

**Golden Wedding Anniversary**

Mr. and Mrs. William Kayser will celebrate their golden wedding anniversary next Sunday, Mother's Day, at their home, 1001 North Laurel avenue, with an elaborate reception. Many out-of-town guests will be present at the affair, including Mr. and Mrs. H. W. Kayser, Pittsburgh; Mrs. Nettie T. Kayser, San Diego; Mr. and Mrs. J. A. Robinson, Spokane; Mr. and Mrs. R. W. Gamble, Minneapolis, now visiting in Pasadena; Mrs. Don Palmer and daughter, Mary, of St. Peters, Minn., and Mrs. L. M. Bryant of Minneapolis.

Assisting in the receiving will be Mrs. Alma K. Patten and Mrs. Kayser's nieces, Mrs. L. S. Bannister and Mrs. Clyde W. Tracey, Long Beach. Mrs. Kayser is a pioneer clubwoman of Marshall and Minneapolis, and came to Los Angeles ten years ago from Milbank, S. D.

**Wedding Announced**

The marriage of Miss Clara Evelyn Gilmore, daughter of Mr. and Mrs. E. S. Gilmore of 2020 Miramar street, to Eric Samuel Slater, was solemnized April 30, the ceremony taking place in the Wee Kirk o' the Heather, Glendale, with Rev. Thomas G. Elliott officiating. Mrs. Warren Miller, in pink and white taffeta, was matron of honor, and Miss Lavinia Strong maid of honor in gown of Chantilly lace, both carrying armfuls of roses. The bride wore a becoming gown of white satin with tulle and lace hat and carried white rosebuds and lilies of the valley. Leonard Howard served as best man and Edward B. Gilmore and Bonar A. Trineaux ushered. After a reception at the home of the bride's parents, Mr. and Mrs. Slater left by motor for a wedding trip north and will make their home in Los Angeles after their return.

**Delightful Affair**

One of the important social events in Los Angeles last week was the tea given by a group of Mills College graduates in honor of Dr. Aurelia Henry Reinhardt, president of Mills College, Friday afternoon. Other guests of honor included mothers of students enrolled at present in the college, and those whose daughters have been accepted for the autumn semester. The tea was given at the home of Miss Catharine Hackett, (23,) 807 Bedford Drive, Beverly Hills.

In the receiving line were Mrs. E. A. K. Hackett, Miss Hackett, President Aurelia Henry Reinhardt, Mrs. Robert J. Burdette and Mrs. Elisabeth Sprague Coolidge. Among the young matrons of the Mills College Alumnae Association hostesses at the tea were Mmes. June Young Stephens, Irene Combe Miller, Betty Lytle Witherbee, Winifred Perry Fall, Madge Rice Thatcher, Velma Gist Thrapp, Sara Lee Chapman, Josephine Halderman Fitger; Miss Catherine Wetherby Hackett, Miss Margaret Noe, Miss Adelaide Hovey, and Miss Mary Seagraves.

Responses were received from a large number of Mills alumnae. Among the guests was Miss Persis H. Coleman of San Francisco, one of the three alumnae who are members of the board of trustees of the college.

**April Bride Honored**

Bridal suggestions marked the appointments of a charming bridge-luncheon given Wednesday at the Jonathan Club by Mrs. Curtis S. Albro in honor of Mrs. Warwick Wellesley Umher (Louise Potter,) whose wedding was celebrated April 7. Mrs. Usher is the daughter of the late W. G. Potter, a pioneer resident of Orange county.

Luncheon guests were Mmes. R. T. Burge, E. K. Potter, George Terwillinger, R. Bruce Young, Jr., J. P. Buckley, Mrs. Patrick Campbell, H. H. Snock, John Lane, J. Clyde Carlton, E. W. Spinney, J. E. Shelton and Wells T. Couch.

**Visiting Family**

Mrs. Leslie Dobell (Gladys Wilson) and daughter June of Brisbane, Queensland, Australia, are passing a few months with Mrs. Dobell's mother and family in Los Angeles. They have taken an apartment at the Sherlandy in West Adams street.

**April Wedding**

Another attractive wedding celebrated during the past week at the Wee Kirk O' the Heather, Glendale, was that of Miss Alice Flowers to Malcolm Currie Wednesday afternoon. The bride's parents, Mr. and Mrs. George H. Flowers, made the trip from their home in Pierce City, Mo., to attend the ceremony. The bridegroom is the son of Mrs. M. C. Currie of Long Beach.

The bride was a charming picture in a gown of cream lace over tea rose satin with a maline hat and slippers to match, while the maid of honor, Miss Woodie Lou Hunsaker, chose a blue lace frock for the occasion, and the matron of honor yellow lace. Ralph A. Carmichael, uncle of the bridegroom, came from New York City to serve as best man. The bride was graduated from the University of Southern California and is a member of Zeta Tau Alpha Sorority.

**Pioneer Celebrates Birthday**

Four generations were represented last Sunday at the birthday luncheon which celebrated the seventy-eighth birthday anniversary of Mrs. Eleanor A. Pitts, 219 South Fourth street, Alhambra. Mrs. Pitts is the niece of B. D. Wilson, one of the first pioneers of California, who built the Wilson Trail and gave Pasadena its first high school.

Mr. and Mrs. Pitts came to California in 1871 and were among the first group of passengers on the Overland train. All of their eight children are natives of California. Relatives of Mrs. Pitts attending the celebration were Mr. and Mrs. J. E. Sargent, daughter, Upland; Mr. and Mrs. E. W. Sprague, daughter, Redlands; Mr. and Mrs. F. L. Davis, daughter, Los Angeles; Mr. and Mrs. Shirley Mathews, niece, Berkeley; Miss Pauline Pitts, daughter, Alhambra; Miss Martha Pitts, daughter, Alhambra; Mr. and Mrs. George Pitts Brazier, daughter, Alhambra; Miss Florence Pitts Dietreich, niece, San Diego; Mrs. E. Benable, sister, Los Angeles; J. R. Pitts, son, Long Beach, and Raymond B. Pitts, son, Los Angeles.

## SORORITY PLANS FOR DANCE

### Chapter's Leader Heads Committee

[Gibbon-Allen studio]

Miss Yvonne Menzies

ALPHA CHAPTER of Sigma Alpha Kappa Sorority, University of California at Los Angeles, has chosen the Town House for its annual formal dance, to be given Friday evening. Supper will be served at midnight and the members expect to eclipse all previous efforts.

Miss Yvonne Menzies, president of Sigma Alpha Kappas, will be assisted by a committee including Misses Marion Graaf, Helen Davis, Frances Carr, Helen Jane Frederickson, Arria Hult and Norma Ambrust. Patrons will be Dean Helen Mathewson Laughlin, charter member of the organization; Mrs. Edith Swartz and Judge and Mrs. William Fredericksen.

## Woman Held in Poison Death to Get Sanity Test

Mrs. Mary Hartman of Long Beach, held by the authorities in connection with the death of her daughter, Ruth Hartman, 14 years of age, who died of arsenic poisoning on April 13, last, will be given a sanity hearing this morning before Superior Judge Gould in the psychopathic court at the General Hospital. Should Mrs. Hartman be found to be insane she will be sent to a State asylum. Should the court determine she is sane the woman will be held on a charge of murder.

Mrs. Hartman is also suspected of causing the death of her husband, O. B. Hartman, and her son, Henry Hartman, who died in 1927 under suspicious circumstances. The viscera from each are now being tested for poison by autopsy surgeons in the office of Coroner Nance.

## Druggist Will Learn Dry Case Sentence Today

Having been convicted on five counts of violations of the Jones amendment to the National Prohibition Act, Alfred B. Jacobs, a wealthy wholesale druggist, is to appear today before United States District Judge Cosgrave for sentence.

Jacobs had a permit to obtain large quantities of alcohol in the form of rub-alcohol, and it is charged that certain ingredients were removed so that the fluid could be used as a beverage. Federal dry agents asserted that they made five purchases of the fluid from the defendant.

**PEACE OFFICERS PLAN BENEFIT**

Co-operation of members of the Los Angeles police department, attaches of the Sheriff's office and the personnel of the county constabulary to insure the success of the benefit theatrical presentation to be staged on Friday and Saturday in the Anaheim open-air auditorium has been urged by members of the Orange County Peace Officers' Association, sponsoring the show.

## MODES OF THE MOMENT

by Honore Booth

FASHION EXPERT OF HARPER'S BAZAAR

NEW YORK, May 4. (Exclusive) The Easter bonnet will be followed by a parade of such hats as will startle those of us of the "felt for winter, straw for summer" turn of mind. The development of fabrics for hats during the last months makes one of the most fascinating pages of fashion history. New straws, new wools, new materials and new combinations. The result of the more supple and varied materials is more subtle manipulation, more interesting draping and cutting.

**Extremes**

It is curious to note that in a season which has introduced some of the most formal and largest hats that have been worn, a season in which Suzanne Talbot's directoire bonnet with its wide hair brim, tunnel-like in the front and cut away to practically nothing in the back, has had a success, there is a swinging back to th beret for formal and informal wear. "No hats," says Paris, "are being worn by the smartest women." Which means that the choicest of the chic are donning the little knitted and fabric caps for all times of the day. The tweed of the suit is echoed in the hat, a soft little affair which is without body or defined shape. The wearer puts it on as it suits her best.

**Materials**

The material range is amazing Linen, and what adorable things Agnes does with it! Shantung, pique made their debut during the Palm Beach season, and will continue into the summer, so great was their success. Big hats are being made of braid, and transparent braid is being combined with other materials, such as hair lace, for garden party and bridesmaid hats, with bewitching results. Descat has made berets in antelope, though this is a spring rather than a summer fashion. Belting is everywhere, for entire hats and as trimming. Milan sailors are staging a sensational comeback, and are even being revived in the shapes of old. I saw one by Reboux set rather high on the hat, with a band of pink grosgrain facing the brim on the top. Agnes draws satin ribbon through the base of the crown so that it shows close to the face, beneath the brim, like a bandeau. Mado designs a felt suit hat and trims it with starched gingham. Taffeta looks formal and packs informally, a good thing to note before you plan a summer's travel wardrobe. Maline edges panamalac. Panamalac cloth, as treated by Germaine Page has threads drawn to give an openwork effect. The look of linen is achieved by stitching georgette over a maline hair foundation. Eyelets in the scalloped edge of a brim may be bound with cellophane in the pastel shade of the hat. Germaine Page stitches velvet on a maline hair braid. Velvet is important. Marcelle Lely trims a hemp beret with orange feathers. Leather and Chinese bangkok—the procession continues almost without end.

**A Word About Shapes**

Femininity prevails in the hat field as much, if not more than elsewhere, hence the poke bonnet, the cart wheel. The "floppy" undulating brim is another manifestation of this feeling. The beret-turban type of hat is simple but not severe or masculine. It is most successful where it is most subtly draped. Be jaunty, be stately, but do not lose the note of graciousness which the soft modern hat so ably bestows.

## Your Baby and Mine

by MYRTLE MEYER ELDRED

Mrs. Eldred will be glad to answer all questions pertaining to babies and children. A stamped and self-addressed envelope forwarded to this office will bring a personal reply.

This department offers hints on weaning and feeding the child from 4 weeks to 6 years, prenatal care and diet for the nursing mother, constipation, eczema, colitis for the new baby, sleeping, walking, teething, thumb sucking, ammoniacal urine, bed wetting, training in cleanly habits, periods of nursing, cod liver oil, orange juice, hives, worms, vomiting, refractory children, prune juice, lime water, rupture, sties and boils and cradle cap. Before asking a personal question about one of these subjects, it is better to send a self-addressed stamped envelope for the leaflet you need. If your particular problem is not covered in the above list, Mrs. Eldred will be glad to give you a personal reply.

**BUTTERMILK AN EXCELLENT SUMMER FOOD FOR BABIES AND CHILDREN**

Mothers whose babies have "done beautifully" on lactic acid milk want its praises sung to high heaven, and they think I should do the singing. One mother said, "I don't see why you don't tell all mothers about lacic acid milk." I do, but like all things, the mother is seldom interested until she tries it herself.

For a good many years we have been talking up the good points of buttermilk without much success. People still ask me, "Can I give it to my children instead of sweet milk? And is it nourishing?" As hot weather is approaching, we feel that buttermilk deserves another warble, at least, because the baby who has diarrhea or who is inclined to vomit, will find buttermilk an even better food than sweet milk when he gets over the acute stage of his ailment.

**BUTTERMILK CAN BE MADE NUTRITIOUS**

There are several ways of making buttermilk, in addition to the obvious one of riding out in the country and buying it of the farmer or having it delivered at the back door. Churned buttermilk lacks all fat, since the cream in it turns into butter. Naturally a milk lacking all fat is not as nutritious as a whole milk. But we can make up this lack in the buttermilk by adding about four ounces of sweet cream to a quart of buttermilk and thus having just as nutritious a milk as it was before churning.

The buttermilk made with lactic acid, or Bulgarian bacillus tablets, or acidophilus cultures ordinarily contain whole milk, so they lack nothing at all of the nutrition that was in the sweet milk, and in addition have the beneficial lactic acid.

We have a leaflet which tells you exactly how to make these various types of buttermilk, and also gives the standard formulas in use for infant feeding. If you wish to obtain it send a self-addressed, stamped envelope with your request for the lactic-acid-milk leaflet.

**LACTIC ACID ASSISTS DIGESTION**

The reason why lactic acid milk is easier than sweet milk for babies to digest is this: The curd of cows' milk is tougher and harder to digest than the curd of breast milk. Even if the baby's stomach secretes the normal amount of acid the cows' milk requires larger quantities of it so that it takes more to reduce the curd to an acidity fluid, which is the first step in digestion. So we add some extra acid to the milk, in the form of lemon juice, or lactic acid, or something of the sort, and this gives the stomach enough acid to take care of that tougher milk curd.

At one year we usually put babies on sweet milk, feeling that they no longer need that help, but if the older child likes buttermilk better than sweet milk he may continue to drink it.

It is preferable to buy fresh churned buttermilk and add the sweet cream to it, or to make your buttermilk at home. Then you know exactly the grade and freshness of the milk used in making it.

## WHEN THE SANDMAN COMES

### A Bedtime Story

by THORNTON W. BURGESS

**THE HOME OF MR. AND MRS. KILLY**

*In wasted time is something lost.*
*Of which we ne'er can count the cost.*
—Killy the Sparrow Hawk.

It was true that Killy the Sparrow Hawk and Mrs. Killy were living in a hollow in a tree. The tree was beside the Long Lane. A large branch high up had died and this was hollow. Yellow Wing the Flicker had hollowed it out. Peter could remember when Yellow Wing had been at work there. He used to hear the rat-a-tat-tat of Yellow Wing when he used another limb nearby for a drum.

So when Danny Meadow Mouse told Peter that the Killys had a nest in a hollow in a tree, Peter remembered that old home of Yellow Wing's. He hopped out in the Long Lane, where he could look up at that dead limb. Sure enough, right on top of it sat Killy the Sparrow Hawk. He was sitting very straight, as is his way. A little way below him Peter could see a round hole. That was the entrance that had been cut by Yellow Wing the Flicker long ago. While Peter was staring up at it, a face appeared in that doorway. Mrs. Killy was looking out.

"I thought as much," said Peter to himself. "They have taken possession of Yellow Wing's old home and I suppose that by now they have eggs there. I wonder if they built a nest inside. I know Yellow Wing didn't. I have talked with Mrs. Flicker and she says that building a nest in a hollow like that is a waste of time. She says that when she makes the hollow she leaves some tiny chips at the bottom, and these make the best kind of a bed. She says all the Woodpecker family do this way. But Winsome Bluebird and Skimmer the Swallow and Jenny Wren and Tommy Tit the Chickadee and Cresty the Flycatcher and Speckles the Starling and Bully the English Sparrow all build nests inside the hollows in trees or the houses they use. I wonder if Mrs. Killy does? I wish she would come down here where I could talk to her."

As if in answer, Mrs. Killy came out and circled overhead, while Killy left his perch and disappeared through the round doorway of the home. A moment later she came down and caught a big beetle just a little way from where Peter was. She flew over to a post to eat this beetle and Peter hopped over to the foot of the post. You see, although Mrs. Killy was a hawk, Peter wasn't

*"I thought as much," said Peter to himself*

afraid of her. She was too small for Peter to fear.

"How do you do, Mrs. Killy?" said Peter in his most polite manner.

"Hello, Peter," said Mrs. Killy. "What are you doing here?"

"I was on my way home," replied Peter, "but thought I had better stay over in the bushes along the Long Lane until I can be sure that none of the big members of your family is around. I didn't know that you were living over here until just now."

"There are many things you don't know, Peter Rabbit," replied Mrs. Killy.

"I know it," replied Peter humbly. "I know it and that is why I am always trying to learn more. For instance, I know where your home is. I know when that house of yours was made, and by whom. But there is one thing about it I don't know and that I want to know."

"What is that?" inquired Mrs. Killy.

"Have you built a nest inside there?" Peter inquired.

"Have I built a nest!" exclaimed Mrs. Killy scornfully. "Of course I haven't. Why should I go to all that trouble? That house was good enough for the Flickers and it is good enough for Killy and me. No, sir, I wasted no time building a nest. There is a nice bed of old chips in there for my eggs and that is all I want."

"How many eggs are there?" asked Peter.

"What business is that of yours, Peter Rabbit?" demanded Mrs. Killy rather sharply.

"None whatever," replied Peter rather meekly. "I am just curious."

(Copyright, 1930, T. W. Burgess)

## Chef Wyman's RECIPES

Every Tuesday and Friday at 2 o'clock Mrs. A. L. Wyman will conduct a free class and demonstration of good cookery in the lecture room of the Southwest Building, 130 South Broadway.

**ORANGE WAFERS**

Two eggs, one teaspoonful of baking powder, one-fourth of a teaspoonful of salt, one tablespoonful of sugar, one-half of a cupful of milk, one-half of a cupful of flour, three tablespoonfuls of melted butter. Sift the flour, baking powder, salt and sugar together. Separate the eggs, and beat the yolks well, then add them to the sifted flour alternately with the milk, orange juice and melted butter. Fold in the stiffly beaten egg whites and bake in a hot waffle iron, serve with orange marmalade.

**SPICE CAKE**

One and one-half cupfuls of sugar, one-half of a cupful of butter, one cupful of sour milk "or sour cream. Two cupfuls of flour, one teaspoonful of soda, one teaspoonful of cinnamon and one teaspoonful of nutmeg. Two eggs. Cream the butter gradually add to it, the sugar, sift the flour, soda, cinnamon and nutmeg together. Beat the eggs, add them to the creamed butter and sugar, alternately add the sour milk, with the flour to the mixture. A half of a cupful of chopped nut meats may be added or raisins. Beat well. Can be baked in layers or loaf or muffin tins.

**FIG AND NUT PIE**

One cupful of chopped dried figs, one tablespoonful of flour, one-half of a cupful of chopped walnuts, one-half of a cupful of seedless raisins, one-half of a cupful of sugar, one-eighth of a teaspoonful of salt, one-half of a cupful of water. Mix together the sugar, salt and flour, add the fruit and nuts and the water. Place in a saucepan and cook until thick, add one teaspoonful of grated lemon rind. Cool the mixture, and if liked, add two tablespoonfuls of finely chopped candied ginger. Pour into a baked pie shell and serve.

**STUFFED HEART EN CASSEROLE**

One beef heart, one cupful of dried bread crumbs, three tablespoonfuls of melted butter, one-half of a small onion chopped, two tablespoonfuls of cooked tomatoes, a seasoning of salt and paprika. Soak the heart in cold water for one hour, remove the muscles and arteries, place in a sauce pan, cover with boiling water and boil slowly for twenty minutes. Mix together the dried bread crumbs, melted butter, chopped onions and tomatoes, stuff the heart with the mixture and tie together tightly. Place in a covered baking dish and pour around it the following sauce: One cupful of cooked tomatoes, one-half of a chopped onion, a seasoning of salt, paprika and one-half of a cupful of celery, chopped fine. Two tablespoonfuls of melted shortening. Place in the oven and bake slowly for about three hours, add more hot water as the liquid cooks down. Remove to a hot platter, thicken the gravy and pour over it.

Mrs. Wyman does not reply to letters, but requests for recipes are answered in the department, PRACTICAL RECIPES, published every Friday.—(All rights to recipes reserved by A. L. Wyman.)

## Fashion Decrees

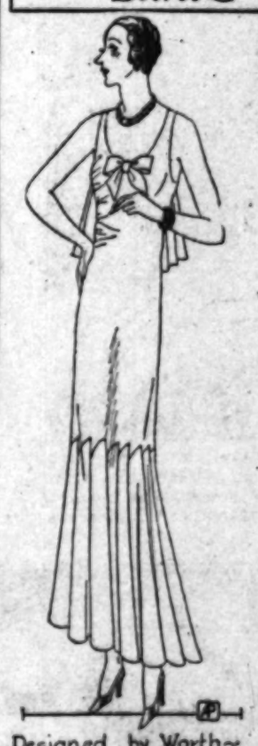

Designed by Worth—White Marocain Dress, Ankle-Length Skirt With Even Hemline

Joan

## Health and D

ADVICE

by DR. FRANK McCOY

*Author of "The Fast Way to Health"*

**HUNTING THE GREENS**

In many country districts it is not unusual to see people out in the meadows with big baskets on their arms hunting for the early spring greens. The practice of using green vegetables at this season is widespread, as man seems to instinctively yearn for the tender green leaves at the end of winter.

Greens are nature's true spring tonic. They are blood purifiers and builders of the highest order. If you are searching for the best blood tonic for rosy cheeks and good rich blood, then eat plenty of greens. If some of them are used in their raw state they will contribute a goodly amount of vitamins which are needed to build up a general resistance.

When you help yourself to greens you are taking a dose of the very best medicine in the exact form that nature, herself, prepared for your use. Greens are among the most alkaline-forming of all foods. They contain large amounts of iron and calcium in an easily assimilated form. Those who are suffering from acidosis would do well to eat greens two or three times every day. When the old-fashioned grandmother ordered greens for that spring fever she was prescribing the very best treatment. After the winter diet the blood of most people is sluggish and flooded with acids. The greens are just the food which will correct this condition.

In many sections the greens are gathered only at springtime, but they should be eaten whenever possible throughout the year. All varieties of greens have the virtue of providing cellulose or roughage to scour out the intestines and relieve constipation. The bulk which they supply is soft, and for this reason they are nonirritating laxatives. They cannot cause overweight, no matter how much of them is eaten. If you are hungry at the table, fill up on greens. did for patients supply the iron the red blood other elements building up

Most of the you think of also excellent mixed with the giving the salad Among the excellent salads Chicory, maine lettuce, sweet basil, parsley, mustard, chard, escarole, bage, beet tops, purslane, kale young and tender quarter and dock of the vegetables cooked for greens tops, broccoli, stews, chicory, burdock, spinach, nettles, sorrel, beet tops, turnip bage, romaine, fennel, mustard, nese mustard, spinach.

In cooking use as little some of the not necessary results in the mineral salts While cooking vitamins, it does them, but the mins in dandelion lower than in You may not of the greens district, but you them. After all whether you pick sold, or whether the market, or own garden. thing is to eat

**Must Be Linen**

Always buy pure linen for kitchen towels. You will find them more absorbent and great labor savers, for grease and spots are washed out much easier than

**Sprinkling**

The best way kins for easy third napkin fold and place them napkins, fold After standing they will be ready

**Ironing**

One woman tidings to another and saves a polished she list. In this way minute rush for and what a satisfaction crossing off those

**Ready Reference**

When looking for the first time it articles or suggestions keep write the number on which it appears the magazine. Then to throw out the ting out the easily located.

## HOUSEHOLD SUGGESTIONS


See and Hear...

AL JOLSON

Singing

Irving Berlin's

"Across the Breakfast Table Looking at You"

while he enjoys his

BEN-HUR *DRIP* COFFEE

*in Warner Bros. Vitaphone-Technicolor Production*

"MAMMY"

NOW AT WARNER BROS.' DOWNTOWN THEATRE

BEN-HUR Drip Coffee is not only preferred by the world's most popular song writer and the world's favorite entertainer, but it is also the choice of the other leaders of stage and screen whose work taxes their nerves to the limit—requiring a refreshing drink that does not harm but is healthful or depressing.

Connoisseurs of America's favorite beverage acclaim BEN-HUR Drip Coffee, made by the BEN-HUR Healthful DRIP Method, as a safe, delicious, satisfying beverage.

IF YOU ARE NOT ALREADY A BEN-HUR DRIP COFFEE ENTHUSIAST AVAIL YOURSELF OF THE UNUSUALLY ATTRACTIVE INTRODUCTORY OFFERS ON BEN-HUR HEALTHFUL COFFEE-MAKING APPLIANCES AND BEN-HUR DRIP COFFEE AT YOUR NEIGHBORHOOD GROCERY STORE

# Pictorial Cross-Section of World's Latest News and Current Features

**Minutes After the Photo of This Raging Inferno Was Taken** the fire had been quelled by automatic sprinklers with which the Bureau of Standards is experimenting in the hope of preventing serious fires in government plane hangars. The sprinklers are located on both roof and floor and automatically release a deluge of water. (P. & A. photo.)

**A Single Piece of Onyx Worth a Fortune** was part of the cargo brought back to San Diego last week by the ancient scow-schooner Pinole from Baja, California. The block weighs 10 tons and is said to be worth more than the Pinole. (P. & A. photo.

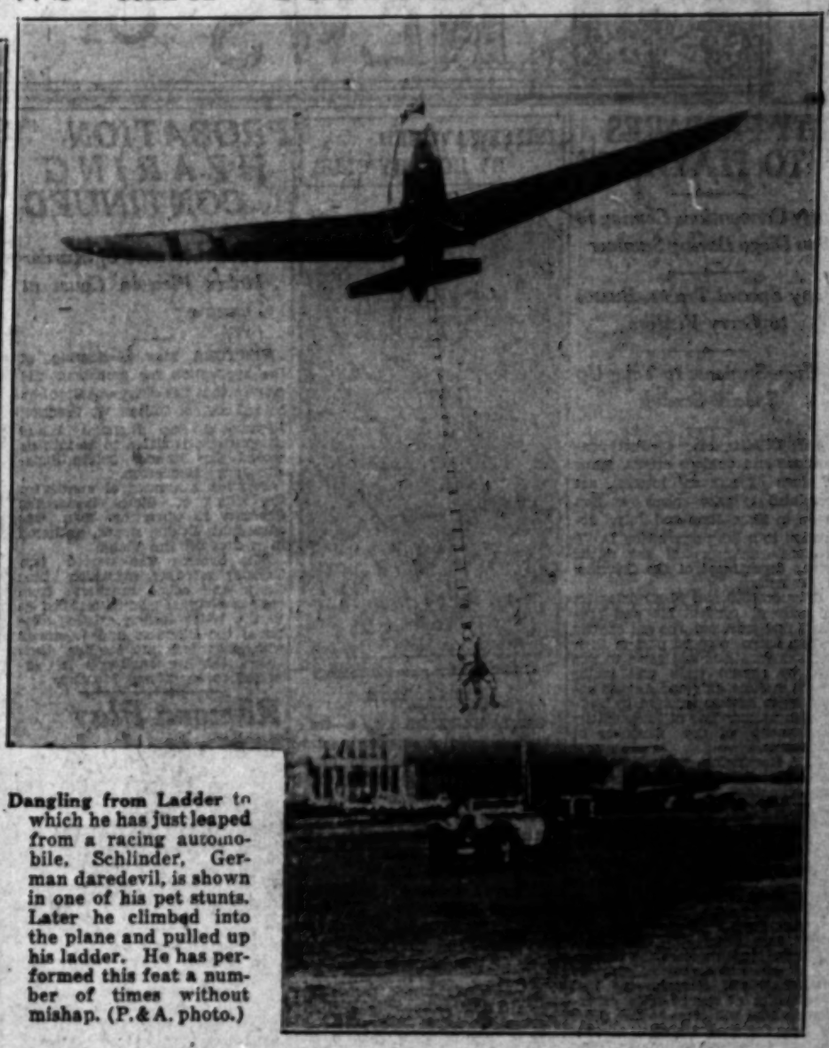

**Dangling from Ladder** to which he has just leaped from a racing automobile, Schlinder, German daredevil, is shown in one of his pet stunts. Later he climbed into the plane and pulled up his ladder. He has performed this feat a number of times without mishap. (P. & A. photo.)

**Bandits at Their Own Game** is the slogan [illegible] National bank where President G. [illegible] requires all employees to take revolver [illegible]. Here are Vice-President Raymond Borden [illegible] Pauline Eikenberg in action on the range.

**The Valor of One of His Huge Trained Lions Saved the Life** of Clyde Beatty, 25-year-old animal trainer of Chillicothe, O., when he was attacked by a tiger in the animal arena. Without hesitation Prince, one of thirty-two lions in the cage, hurled himself on the tiger and gave Beatty a chance to make his escape. (A. P. photo.)

**[illegible] Torpedo and Scouting Planes Protect the Mother Ship**—The carrier [illegible] hidden somewhere in the smoke screen laid down by the planes to [illegible] against a theoretical bomb and machine gun attack during [illegible]. The Lexington is traveling at full speed in the screen. (A.

**Investigation of Strange Noises** in the rear of his supposedly empty taxicab disclosed to Albert Hershendine, Chicago taxi driver, that a police dog had leaped into his car and given birth to a litter of eight pups while he was in a restaurant. (P. & A. photo.)

**One of India's Women Volunteers** following Gandhi in his campaign of passive resistance against British rule is shown on the march. She is carrying in her hand a package of salt. This woman is typical of the hundreds in Gandhi's "army." (P. & A. photo.)

**Heaviest Customs Fine** on record was assessed against Mrs. Robert L. Dodge. She paid $213,286 for failing to declare jewelry brought into country. (A. P. photo.)

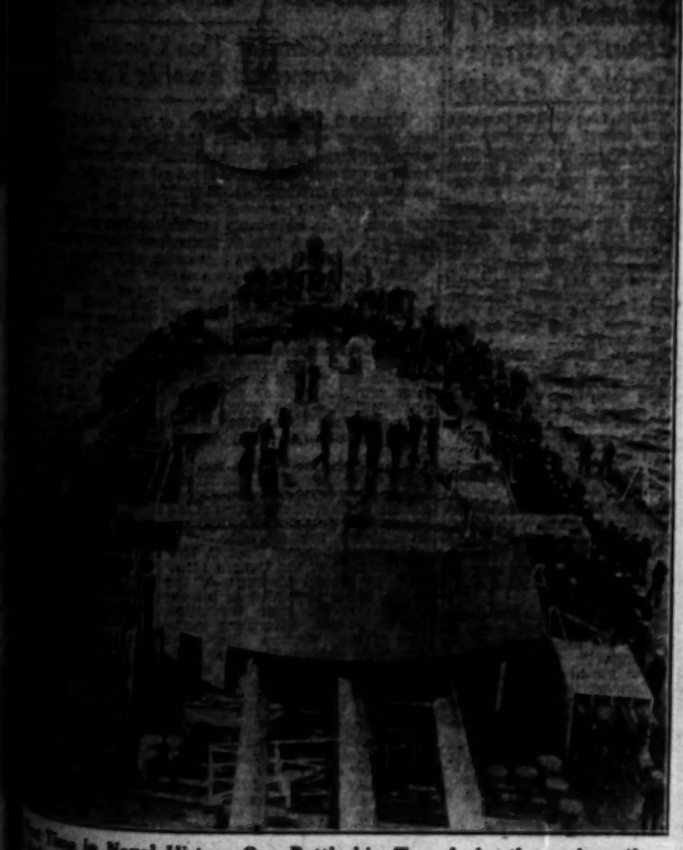

**[illegible] Time in Naval History One Battleship Towed Another** when the [illegible] attached a huge cable to the H.M.S. Nelson on the high seas and [illegible] the power which carried both of the 33,500-ton flagters at a speed only [illegible] the normal speed of the Rodney. This is a view aboard the Rodney during the experiment. (P. & A. photo.)

**It's Two Years by Automobile from Argentine to the United States,** according to the log of Adam and Andrew Stoessel who have just completed a trail-blazing journey over the route. They are being congratulated above by Dr. Leo S. Rowe, director-general of the Pan-American Union, upon their arrival. Adam is seated in car. (A. P. photo.)

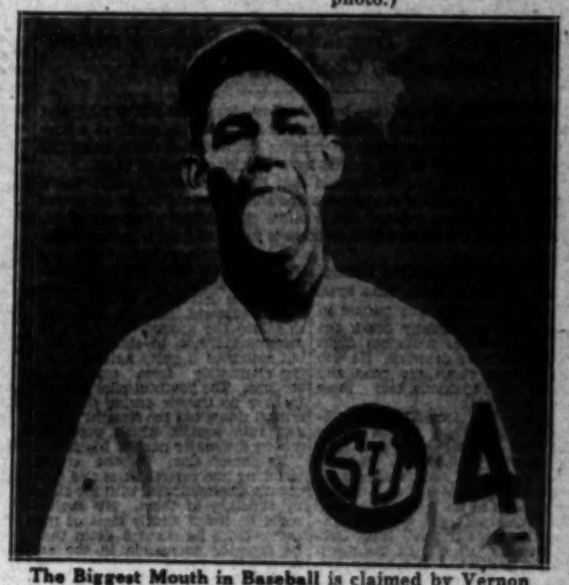

**The Biggest Mouth in Baseball** is claimed by Vernon Deck, outfielder for the St. Joseph club of the Western League. Deck places a baseball in his mouth without trouble and challenges any other player to duplicate the feat. (P. & A. photo.)

# NEWS OF SOUTHERN COUNTIES

## CITY PREPARES TO PLAY HOST

*Forty Conventions Coming to San Diego During Summer*

*Many Special Trains, Busses to Carry Visitors*

*College Students to Take Up Special Studies*

SAN DIEGO, May 4.—Forty conventions and outdoor events, many of them of national interest, are scheduled to take place at San Diego in May, June and July, according to a list prepared by D. W. Campbell, manager of the public events department of the Chamber of Commerce.

Between 8000 and 10,000 delegates to national conventions and students and travelers who are coming to San Diego to spend part of their summer vacations will come to this city by special train and motor busses in June, July and August, according to advices received by Howard Morin, manager of the publicity department of the Chamber of Commerce.

J. F. Herrington, general agent of an eastern railroad, announces that approximately 1500 delegates will spend a total of four days in this city when they come to California in special trains in June and August.

The railroad's "red special," with delegates of the National Electric Light Association, will arrive June 10 and will be followed by a special train of the Florist Telegraph Delivery Association on August 27.

College students from the University of Missouri and the University of Illinois will comprise the first of a series of special-train excursionists who will come to San Diego in June for special studies in connection with geographical and historical classes. This trip is being arranged by a company in Chicago, which is sponsoring five special excursions here from Illinois this summer.

A bus company in Cleveland is arranging five special excursions by motor bus to San Diego in July and August.

Outstanding in the outdoor sports program are the Pacific Coast rowing championship races, which will take place July 4 in the channel abeam the marine base; the Silvergate Channel swim on Sunday, June 22, in which more than 300 swimmers, including six national champions, will compete; the San Diego Evening Tribune Junior Olympics county championship finals on June 21, bringing together the pick of the 10,000 youths who have competed in track-and-field events for the honor of defending this city in the Atlantic City national championships, and the all-Pacific Coast glider meet.

## Ceremony at Redlands 'Y'

REDLANDS, May 4.—Installation services for the Y.W.C.A. cabinet of the University of Redlands were held yesterday morning at the weekly meeting of the organization. Miss Velma Knox handing the gavel over to the incoming president, Miss Helen Hall.

An impressive service when the members of the retiring cabinet were presented with flowers for their efforts in the students' activities during the last year was the principle feature of the meeting.

The new cabinet which will serve with Miss Hall is composed of vice-president, Percilee Beck; secretary, Harriett Kreysler; treasurer, Virginia Brainard; finance chairman, Flora Ellen Tilton; membership, Juanita Burton; aerial service, Dale Espy; world fellowship, Addie Thomas; aerial chairman, Martha Logan; devotions, Dorothy Rose Whitford.

Members of the retiring council are: President, Velma Knox; vice-president, Marjorie Demarest; secretary, Helen Masch; treasurer, Helen Hall; finance chairman, Inez Thomason; membership chairman, Lucille Otis; aerial service, Dale Espy; world fellowship, Helen Stroebe; aerial chairman, Marian Jeffers; devotions, Ruth Percival, little sister chairman, Martha Logan.

## REESE FAVORED BY ROTARY CLUB

David J. Reese

SANTA BARBARA, May 4.—On a unique mission of neighborly goodwill, a large delegation of Santa Barbara Rotarians is making ready to leave within the next two or three days for Oakland. There, at the annual conference of the second district of Rotary International, embracing the States of California and Nevada and the Territory of Hawaii, they will exert their best efforts to elect as the next district governor the past president of the Ventura club, D. J. Reese.

A dozen years ago the Santa Barbara Rotary Club sponsored and fostered the organization of a baby club in their neighboring town, and through the years a spirit of family good will has existed between the two organizations. One of the charter members of the Ventura club, now grown to a membership of seventy-five, was Dave Reese.

Reese in all that period has been an active and enthusiastic member, serving on every committee, on the directorate and for one year as president. Incidentally, during the past years, Reese has spoken before many Rotary clubs throughout the district. Two years ago he was head of the Ventura committees which invited and arranged for the entertainment at Ventura of the annual presidents' and secretaries' district conference.

Now, carrying on in its attitude of neighborly interest, the Santa Barbara club is recommending Reese to the 136 clubs of the district as governor for the coming year. The Santa Barbarans have circularized all the clubs and have contacted many of them individually. As a result, already many delegates to the Oakland meeting from Southern California districts are instructed to vote for Reese and to work for his election.

In the event the movement succeeds the Venturan will be the first district governor from this section of the State. As matters stand, his nomination is the only one in prospect from south of the Tehachapi.

The Santa Barbara delegation to Oakland will be headed by George Wilson, incumbent president; George McClellan, president-elect, and Fred Schaurr and Fred Jackson, who have organized the committees to give the Reese-for-governor movement momentum.

Reese is a pioneer Venturan. He was an educator, and for many years a newspaper publisher. He has served as State Civil Service Commissioner under four Governors. He has been active in Masonic affairs and is a Past Grand Master of California. Last year he was president of the City Planning Commission in his home town, and he is now finishing his second year as president of the Chamber of Commerce. His present business is manager of a flourishing building-and-loan association.

### "CITY FELLERS" FISHING

MOORPARK, May 4.—"City fellers" are taking advantage of the open fishing season, and have come to Serpe Creek, where there is more water than within the last three years. Some large catches are being made. Thousands of steelhead trout were planted in the creek some time ago, and they are furnishing fine sport for visiting fishermen.

## GLIDER PILOT INJURED

*Jack Barstow in Hospital With Broken Vertebra; Doctors Say Condition Not Critical*

SAN DIEGO, May 4. (AP)—Jack Barstow, first-class glider pilot and holder of an unofficial world's gliding record, was resting easily at a hospital here today recovering from injuries received last night when his sailplane was hurled to the ground by a capricious gust of wind.

Physicians said the 24-year-old San Diego glider enthusiast would be confined to a bed for two months and that he would be forced to use crutches for perhaps another two months. His ultimate recovery is assured, however, the doctors said. Barstow is suffering from a broken vertebra.

Barstow had been sailing through the air off Point Loma, near here, for eight hours and one minute in an attempt to officially break the world's record for motorless flight when the mishap occurred. He also suffered cuts about the head and mouth, but physicians said these were superficial.

William Van Dusen, official observer of the flight, said a strong wind was blowing when the mishap occurred at 6:30 p.m. Barstow came by a group of watchers at about an 800-foot height, veered sharply toward the by-standers, and then swung quickly away again, disappearing over a small hill. Several persons followed in the direction he had taken and found him lying in the wreck of his ship in a small canyon. The right wing of the plane was sheared off near the body. Barstow was conscious and remained so in an ambulance which rushed him to a hospital here.

Barstow already had ridden out two near-gales when his flight suddenly was ended. The winds which tipped the left wing of his plane sharply upward, sending the right side into the ground, were not of extreme violence, by-standers said, but rather of a gusty nature, coming alternately from several directions. The youthful pilot seemed to have no trouble during the afternoon riding out the straight winds and rain squalls which prevailed during the major part of his flight.

He circled close to the crowd watching him several times and frequently communicated with his aides by shouting to them. His replies could be heard clearly most of the time. Once he shouted down that he expected to remain in the air twenty-four hours. Barstow's wife was in the crowd that saw him disappear over the hill.

Barstow went up Tuesday on his first long flight and only the fact that he had failed to carry a barograph kept him from officially making a new world's record.

## PROBATION HEARING CONTINUED

*Youth Accused of Murder Makes Plea in Court at Ventura*

VENTURA, May 4.—Hearing of the application for probation, and request that the charge against him be reduced, of Milton W. Prentice, 18-year-old San Nicholas Island sheepherder, is slated to go into its second day Monday before Superior Judge Henderson.

Prentice is accused of murder for the killing of Steve Semerenko February 23 when the man was aboard his fishing smack, anchored in a cove off the island.

The hearing was started last Tuesday morning, at which time sheep and cattle ranchers from various channel islands testified as to the bitter feeling existing between the islanders and fishermen who, they feel, are stealing their sheep. Further testimony is expected to be offered Monday.

## Ramona Play Halted by Rain Storm

HEMET, May 4.—The third and fourth performances of the Ramona pageant, scheduled here yesterday and today, were canceled because of rain and the pageant association management announced extension of the schedule another week.

In addition to the regular fifth and sixth performances next Saturday and Sunday afternoons, the play will be presented on Saturday and Sunday, the 17th and 18th inst. Tickets for the performances yesterday and today will be honored on any of the four future dates.

This is the eighth year that this classic has been presented in the picturesque canyon theater between this city and San Jacinto and yesterday was the first time that a performance had been prevented by rain.

Large crowds milled through the streets here yesterday and today, hundreds having driven long distances despite the threat of rain. Hotel accommodations were taxed last night by those who stayed over in hopes that the performance could be given today.

## Program of New Streets Completed

SAN DIEGO, May 4.—San Diego's major street plan, the result of years of work, has been completed by the planning commission and the commission has asked the Council for a conference preliminary to official adoption.

The plan has as its object a network of wide straight traffic thoroughfares radiating from the business centers and extending into every section of the city.

The conference probably will be held some time this week to agree on any changes that may be deemed necessary. However, it is not expected that any material changes will be made, as the commission, some time ago, asked for and received suggestions on the plan from various officials.

Two problems are taken up in the major street plan as prepared under the direction of the traffic commission by Kenneth Gardner, city planning engineer, and his assistant, Glenn Ricks. The first phase is that of new streets to be opened such as Atlantic street from the marine base to Rose Canyon.

The second provides for widening and straightening old streets. As an example of this is the commission's plan for making a cross-town artery of Thirty-second and Bancroft streets from the bay to Mission Valley; the lower half of the artery to be on Thirty-second and the upper on Bancroft.

To complete the first part of the program for the city south of the San Diego River the plan provides for opening 121 miles of new streets. The opening and widening program provides for improvement of forty-one miles of existing streets.

## New Publisher at Alhambra

ALHAMBRA, May 4.—E. S. Kellogg has resigned as publisher and general manager of the Alhambra Post-Advocate, one of the Copley newspapers, and will be succeeded by E. F. Elfstrom, it was announced yesterday. The change is effective Monday.

Kellogg has been at the head of the paper since it was established in 1924. He has not made known his future plans.

Elfstrom comes to Alhambra from the Hollywood News, where he has been in charge of foreign advertising. He began his newspaper career as private secretary to E. W. Scripps, founder of the chain now known as the Scripps-Howard Newspapers. No changes in the staff personnel will be made, Elfstrom said.

### WALNUT TREES ARE SLOW IN FOLIATING

MOORPARK, May 4.—With the announcement here that the Ventura county apricot crop this year will probably bring about $1,000,000, it is stated that the fruit in the Moorpark section will come within 80 per cent of last year's heavy crop. Walnut trees have been slow in foliation. There may be a light crop in this section this year.

Because of lack of rains at the right times, bee men in this area look only for a fair honey crop this spring.

## OLD LANDMARK PRESERVED

*Palm Springs Club to Care for Palms*

An Ornament to Golf Course

World's largest date-bearing palm and its mates will be used in landscaping club grounds.

PALM SPRINGS, May 4.—Old-timers here were made happy today by the announcement that what is believed to be the world's largest date-bearing palm, which, with its mates, has stood as a district landmark for many years, will be preserved as one of the attractions of the Desert Palms Club.

Original plans for the development of the club's sixty acres, on the newly paved Palm Springs-Indio highway, specified landscaping for an eighteen-hole golf course with the palm grove directly on the fairway.

When Harry L. Lewis, chairman of the club's board of governors, heard that the trees might have to be sacrificed he immediately squelched the proposal. "Cut them down," he exclaimed, "I should say not. We'll rearrange matters so those trees will shelter the clubhouse itself."

Advices are that the rearrangement decided on will place units of the group building plan in a setting that will be unique in the history of club development. From a distance the place will have the appearance of an oasis, which illusion will be enhanced by the greens to be maintained in an otherwise arid region by the club's own waterworks plant, which likewise will provide a bountiful supply of water for the swimming pool and other needs of the club.

## Chicken Cannery in Valley Opens

RESEDA, May 4.—The Runnymede Chicken Cannery began operation yesterday in its new plant just erected and equipped at a cost of $40,000. The cannery has put in the finest machinery on the market.

At the close of the first day's operation the output of the plant was packed in cases and shipped to Los Angeles, where it was placed on sale. The new cannery will get its raw material from the hundreds of chicken ranches in San Fernando Valley. Dr. H. D. Hilton is the government inspector attached to the plant. He will make his home in Reseda.

### TUJUNGA SHOWS BUILDING GAIN

TUJUNGA, May 4.—According to local records more than $30,000 in building was done here within the last month, which is twice as much as that for the same period in 1929, according to Joseph W. Forster, building inspector. For the first quarter of this year about $50,000 in building has been done. For the same period last year there were $31,843 in building permits.

## AUTOMOBILE IN AERIAL STUNT

*Car Does Ground and Lofty Tumbling Act*

*Driver Escapes Serious Injury*

*Death Averted by Very Slight Margin*

PASADENA, May 4.—When his automobile leaped two eighteen-inch curbs, "looped-the-loop," struck an iron lighting pole fifteen feet above the base, and finally came to rest on all four wheels heading in the opposite direction, Robert J. Rutherford of 3358 Atwater avenue, Los Angeles, narrowly escaped death this afternoon in the "freakiest" automobile accident ever brought to the attention of local police.

Had it not been for the big light pole, the automobile would have dropped another fifteen feet and landed on the Santa Fe tracks at the north end of the cut under South Fair Oaks avenue, where it would have been demolished by the Grand Canyon Limited, which roared over the spot a minute after the accident, according to Detective Lieutenants Henry Collins and William Cropsey.

Witnesses reported that the automobile, traveling at a rapid rate of speed down South Fair Oaks avenue, skidded on the wet pavement. Out of control, it hurtled over the street curbing on the left side of the street, hurled a second curb across the sidewalk, and turning a complete loop in the air smashed a cross piece from the light pole and dropped right-side-up into the small canyon following the railroad cut into this city. The impact with the pole demolished the machine and headed it in the opposite direction from that pursued in its aerial "hop."

Rutherford, bleeding from numerous cuts, is reported to have staggered up the bank and to have prevailed upon a passing motorist to drive him to a Los Angeles hospital before the local police arrived at the scene.

Late this afternoon, he is asserted to have informed the detectives that he was not seriously injured and would call at a local garage tonight to view the remains of his new automobile.

The accident occurred about 100 yards north of the Hotel Raymond.

## Antelope Valley Pioneers Dead

LANCASTER, May 4.—Nicholas Stambook, 72 years of age, who died at Pacoima in San Fernando Valley, was one of the earliest of Antelope Valley pioneers, coming to California fifty years ago. Death was caused by apoplexy. Interment was in Oakwood Cemetery Chatsworth. He is survived by his widow, four daughters and three sons.

Herbert N. Smith, 60 years of age, who died at Sacramento a day or two ago, had lived in Antelope Valley most of his life. Smith operated the first blacksmith's forge at Del Sur near here a decade before the invention of the first practical automobile.

While working at his forge Smith often would say that the perfected gasoline engine would be the end of horses. His customers and friends never failed to laugh at his prophecy.

## Lancaster May Get Gas Service

LANCASTER, May 2.—A hearing of the application of the Natural Gas Corporation of California, Ltd., for a franchise to operate here will be heard soon before members of the Railroad Commission. The application is in the nature of a second effort to start a gas service in this section.

Some time ago the Commercial Gas Company, Ltd., headed by J. A. Langston, endeavored to obtain a franchise to operate here with artificial gas, but apparently was not successful. Recently it was stated an effort was to be made to extend gas service here from the Bakersfield oil fields, and it is believed that the application now made for franchise is a part of that plan.

It is probable other towns along the line will be served if franchise rights are given.

### DETECTIVE RETURNED TO VALLEY DIVISION

VAN NUYS, May 4.—Detective Lieutenant W. G. Marr, who for the last four months has been a member of the homicide squad at Central Station, has been transferred back to his old post here.

Marr has served for several years as a police detective in San Fernando Valley. Sergt. W. D. Wright also returns to the valley division after several months' service in the Central Station traffic division.

## ENDEAVOR MEETING ENDS

*More Than 3000 Persons Attend Closing Sessions of Pasadena Convention; Hollywood Next Year*

PASADENA, May 4.—Climaxed by the conversion to Christianity of 100 young men and women, and the offer by a realty concern of a thirty-acre summer conference camp, the annual convention of the Los Angeles County Christian Endeavor Union concluded its three-day gathering in the Pasadena Junior College auditorium tonight.

Despite inclement weather, convention registrars report a record attendance of more than 3000 young religious leaders from all parts of Los Angeles county. The 1931 annual convention will be held at Hollywood at the same time next year, the delegates decided by unanimous vote last night.

During the regular convention sessions, more than 100 persons have come forward to make public recognition of Christ as their Saviour, according to A. T. Pickels of Los Angeles, lookout director.

It was learned this afternoon that the Los Angeles County Christian Endeavor Union is favorably considering the offer to the organization of thirty acres of mountain woodlands located near Idyllwild, on the slopes of Mt. San Jacinto.

At the suggestion of Rev. J. H. Hutchins of this city, a committee to take action on the offer of the summer conference site was appointed. The discussion on the convention floor indicates that delegates feel that the present summer meeting place at the beach is surrounded by too many distractions to permit serious religious study.

It is proposed to improve the mountain tract with cabins and meeting halls and to turn over the administration of the property to a holding company, composed of Christian Endeavor members.

The regular ten-day conference of the Christian Endeavor Union might then be held in the mountains away from disturbing amusement concessions, and smaller groups of union members would be entitled to use of the cabins for their summer vacations, it is pointed out.

Following the concluding sermon tonight, by Rev. P. W. Philpott, pastor of the Church of the Open Door, Los Angeles, a vote of thanks was given to the local committees which arranged details of the successful convention.

Walter A. Holstein of Wilmington, who succeeds Leonard F. Robinson of this city as union president, formally was installed.

## South Pasadena School Players Enter Contest

SOUTH PASADENA, May 4.—"Drums of Oude" has been entered by the Peter Pan Players of South Pasadena High School in the first annual one-act-play tournament sponsored by the Community Playhouse Association. The play will be given on open-house night in the high-school auditorium, the 9th inst., when it will be judged for the contest. "Drums of Oude," which was presented in assembly, February 21, is directed by Miss Amy R. Foote, speech arts instructor of South Pasadena High School.

The tournament is open to junior and senior high schools, both private and public, all preliminaries being held before the 24th inst. The finals of the tournament will be held at the Pasadena Community Playhouse on the evening of June 2, when the two best plays of each division will be presented.

The plays are to be judged by a committee consisting of a representative from the Pasadena Center of Drama League, the drama section of the Shakespeare Club and a representative from the legitimate theater.

## Thieves Take School Orange Grove's Crop

GRANADA, May 4.—The Granada Grammar School is probably the only school in the Los Angeles educational system that has its private orange orchard, but even that has its drawbacks.

Late last night while the teachers and pupils were away from the school grounds, and the school closed, thieves entered the orchard where more than 400 boxes of Valencia oranges had been gathered and stored. They made away with the entire harvest, valued at $600, using a truck, police say, to haul away the oranges.

William H. Lynn, maintenance superintendent of the Board of Education, reported the theft, and with San Fernando Valley detectives, is making an investigation.

### UPLAND STAGES CLEAN-UP WEEK

UPLAND, May 4.—During the week of the 19th inst, Upland will be made ready for its summer reception to tourist visitors. The entire city is uniting in an intensive clean-up campaign to rid the city of weeds and rubbish.

City trucks will make the rounds of the city at prescribed times to haul away the refuse without cost to the property owners. Notices have been posted on weed-covered lots, reminding the owners that it is to their advantage to have them removed before the city does the weed cleaning.

After the stipulated time, the city will remove the weeds and send the bill for labor to the owner through his tax rolls, according to R. O. Manley, city service manager.

### SCHOOL BOARD ORGANIZES

HUNTINGTON PARK, May 4.—The Huntington Park Union High School board of trustees reorganized yesterday by electing Gere H. Hurd of South Gate, president; Rev. Harry Gray of Walnut Park, vice-president, and Dr. S. C. Holmes of this city, clerk.

## THREE MAYORS IN THIS ONE FAMILY

Arthur M. Milam

MONTEREY PARK, May 4.—The Milam family runs to mayors.

Arthur M. Milam, who has just been made Mayor of Monterey Park, is one of three brothers who have risen to the Mayor's chair in their respective towns. And of these three, two are twins.

There's a fourth brother who hasn't yet aspired to political office. He lives in Highland Park.

The twins are Arthur M. Milam, Mayor of Monterey Park, and A. M. Milam, Mayor of Morris, Okla. The latter has held the job for the past twelve years. The third Milam Mayor is C. L. Milam of Winslow, Ariz.

The local Milam has been in the service of the Santa Fe Railroad for the past thirty-five years.

### BOY SCOUTS ASSIST FIRE DEPARTMENT

ALHAMBRA, May 4.—Boy Scout troops of Alhambra aided the city fire department Friday and Saturday in an inspection with a view to eliminating fire hazards on residence property.

The city was thoroughly canvassed by several hundred boys, working under the supervision of their Scoutmasters, and yards in which any fire danger, particularly weeds, was found, were reported to the fire-prevention bureau of the department.

Where back yards were found to be neat and clean, with no fire hazards, the Scouts left green cards bearing a complimentary note. In cases where weeds were found near incinerators or inflammable material, the Scouts left red cards calling attention to the hazard.

### McGROARTY AIDS IN LANDMARK CEREMONY

TUJUNGA, May 4.—John Steven McGroarty was principal speaker today at the barbecue and dedication services of the old well on the Begue ranch built by Mission Indian neophytes as a source of water supply on their journeys between San Gabriel and San Fernando missions.

The well will be preserved by the Sons of the Golden West as a historical landmark. The Glendale parlor had charge of the ceremony today.

## MELODY IN LIONS' RO

*Luncheon Clubs of Two Counties Sponsor Amusement Event in Their Hon*

OXNARD, May 4.—Lions clubs of Ventura and [illegible] ties, nine of which comprise the Santa Barbara-Ventura council of Lions, will be working with [illegible] been formed [illegible] weeks to put over the biggest event yet undertaken by the [illegible] act vaudeville performance, to be known as "The Big Roar."

"The Big Roar" is being given for two purposes, first the clubs of the intercounty council together in a big [illegible] ment and secondly, to raise finances to send a number of [illegible] gates to the Lions' district convention at Pasadena on the [illegible]

Clubs interested in the event are [illegible] of the biggest [illegible] ing of its kind [illegible] ture county. The [illegible] formances will [illegible] professional talent [illegible] Los Angeles [illegible]

Glenn O. Bolin [illegible] of Los Angeles, is [illegible] stage and the [illegible] nine headliner [illegible] are well known [illegible] ter-goers. Among [illegible] Al Rinker and [illegible] Comedian and [illegible] Rainbow Room [illegible] band; Mark [illegible] song bird of the [illegible] and Evelyn Knight [illegible] Carroll; Frank [illegible] pany, singing [illegible] banjo Chester [illegible] man and Bill [illegible] entertainer, and [illegible] pack by the Lions [illegible]

In addition to [illegible] talent, the [illegible] Lions' Club will [illegible] tal contest of [illegible] cil and which [illegible] tures variety [illegible] vention will be [illegible] sun on the hill.

In addition to [illegible] tal the women [illegible] council will be [illegible] ceremonies by [illegible] park, who was [illegible] speaking contest [illegible] about hour of [illegible] tors.

The expenses of [illegible] will be paid out [illegible] "big roar" [illegible] capacity house [illegible] there will be [illegible] make possible [illegible] attendance at [illegible] in Stockton.

## PEACH G[illegible] DISCUSS

*Ranchers of Y[illegible] Hold M[illegible]*

*Another Co[illegible] to Talk M[illegible]*

*Effort to Be M[illegible] Best P[illegible]*

YUCAIPA, May 4.—[illegible] ers of the Yucaipa [illegible] lands district [illegible] by their own [illegible] ing a standard [illegible] than to apply to [illegible] regulations.

Jumbo [illegible] larger, extra fancy [illegible] to seventy-two; [illegible] ty-two to eighty-[illegible] net weight, eighty-[illegible] regulations apply to [illegible] variety. It is [illegible] resentative of the [illegible] Growers' Exchange [illegible] later meeting of the [illegible] line methods of [illegible] so that the growers [illegible] furnished with just [illegible] large shippers of [illegible] eastern markets. [illegible] meet at 7:30 p.m. [illegible] Yucaipa Women's [illegible] representative of the [illegible] Company of Redlands [illegible] marketing methods.

During a meeting [illegible] at the Yucaipa [illegible] pany, general discussion [illegible] fire peach situation [illegible] ports on crop conditions [illegible] States, use of [illegible] houses in Southern [illegible] quirements as to packages [illegible] set out by large [illegible] to the East, and [illegible] of Vernond for a [illegible] peaches.

One suggestion [illegible] obtaining a loan [illegible] growers to agree [illegible] selves as to freight [illegible] ing such growers [illegible] tually willing to pay [illegible] determine the [illegible] be successfully [illegible] determined, the [illegible] cluded in a pool [illegible] tonnage that [illegible] duce they would [illegible] definite to offer [illegible] agency manager [illegible] to obtain best [illegible] agency.

The meeting was [illegible] by Odie Kinnison, [illegible] Mitchell acting as [illegible] those taking part [illegible] were H. R. Hoagland, [illegible] F. R. Davis, R. H. [illegible] Woods, A. E. Rose.

## Service H[illegible] Judge S[illegible]

SAN DIEGO, May [illegible] memorial service [illegible] Simms, late Chief [illegible] Appellate Court for [illegible] trict were held this [illegible] 3 o'clock at First [illegible] Church, Rev. [illegible] beneath, Judge E. [illegible] Charles Burnell [illegible] Diego to attend [illegible] briefly on the life [illegible] whom they had been [illegible] friendship up to his [illegible] Simmons, [illegible] night of April 21.

John C. H. [illegible] judge of the Superior [illegible] Diego county, [illegible] long friend of [illegible] Dr. Roy Campbell, [illegible] Congregational church [illegible] pressed their sympathy [illegible] life of their friend.

NOTICES
FOUND, STRA[illegible]
WANTED
MASSAGE

# PEACH GROWERS DISCUSS P...

*Ranchers of Yucaipa Hold Meeting*

*Another Conference to Talk Marketing*

*Effort to Be Made to Best Prices*

YUCAIPA, May 4.—Peach growers of the Yucaipa and ... lands districts have agreed ... by their own regulations ... ing a standard pack ... than to apply to the ... regulations.

Jumbo pack, forty-... larger, extra fancy pack, ... to seventy-two; fancy pack, ... ty-two to eighty-four and ... net weight, eighteen pounds ... regulations apply to the ... variety. It is expected that ... representative of the California ... Growers' Exchange will ... later meeting of the growers ... line methods of the ... so that the growers may ... larized with pack require... large shippers of soft fruits ... eastern markets, the ... meet at 7:30 p.m. Monday ... Yucaipa Woman's Club ... representative of the ... Company of Redlands will ... marketing methods.

During a meeting ... at the Yucaipa Valley ... pany, general discussion of ... tire peach situation ... ports on crop conditions ... States, use of co-operative ... houses in Northern California ... quirements as to packing ... set out by larger shippers ... to the East, and ... of demand for a local ... peaches.

One suggestion as to ... obtaining a local pool ... growers to agree ... selves as to forming a ... ing such growers as ... tually willing to pool ... determine the acreage ... be successfully pooled ... determined the acreage ... cluded in a pool and the ... tonnage that the pool ... duce they would have ... definite to offer to ... agency something to ... to obtain best terms ... agency.

The meeting was presided ... by Otto Knudson, with ... Mitchell acting as secretary ... those taking part in the ... were H. R. Sheppard, ... F. R. Davis, H. M. ... Woods, A. H. Harlan, ...

## Service Honors Judge Sl...

SAN DIEGO, May 4.—... memorial services for ... Sloane, late Chief Justice ... Appelate Court for the ... trict were held this ... 5 o'clock at First ... Church. His associates ... bench, Judge E. J. ... Charles Barnard, who came ... Diego to attend the services ... briefly on the life of ... whom they had been in ... tionship up to his death ... Sanatorium, San Francisco ... night of April 26.

John C. N. Andrews, ... judge of the Superior Court ... Diego county; M. T. ... long friend of Judge ... Dr. Roy Campbell, ... Congregational Church, ... pressed their appreciation ... life of their friend.

# IN LIONS' ROA...

*Two Counties Sponsor G... Event in Their History*

... clubs of Ventura and Santa ... the Santa Barbara-Ventura ... king with keen interest during the ... event yet undertaken by the ... to be known as "The Big Roar" ... given for two purposes, first, to ... council together in a big jubilee ... finances to send a number of ... convention at Stockton on the 23rd ... event are of the biggest and most ... ing of its kind ever staged ... tura county. The three-... formance will consist ... professional talent ... Los Angeles vaudeville ...

Glenn O. Raikes, ... of Los Angeles, is in charge ... stage and the acts. ... nine headline acts ... are well known to ... ter-goers. Among them ... Ali, Hindoo fakir; ... Comedian and circus ... Rainbow Revelers, a ... band; Maria Costello, ... song bird of the ... and Evelyn Sorel; ... Carroll; Frank Allen ... pany, magicians; ... banjo Clowns, and ... man and Bill ... entertainers, who were ... rect by the Lions.

In addition to the ... talent, the quartet of the ... Lions' Club which ... tet contest of the ... cil and which will ... tura county at the ... vention, will be the ... ent on the bill.

In addition to the ... tet the Ventura-... council will be represented ... convention by L. C. ... park, who won the ... speaking contest ... stunt team of eight ... tors.

The expenses of this ... will be paid out of ... "big roar" performance ... capacity house on the ... there will be ample ... make possible a ... sentation at the ... in Stockton.

## WANT-AD RATES

Effective December 1, 1929.

## SPECIAL NOTICES—
### Miscellaneous
#### Baths and Massage —3-A

NURSE giving scientific massage, ... Orange G. Pasadena. ...

### NURSE & MASSEUSE

### Massage & Alcohol Rubs

1791½ E. Florence. 10-9. ... Sun.

INTERNAL baths, weight reduction. Battle Creek methods. Ladies only. Nurse. 200 N. Larchmont. ...

MASSAGE, vap. nurse, chiro., electro-therapy. 1078 W. 6th st. MA. 1797.

BATH, massage, weight correct. Chiro. 518 Garfield Bldg., 8th & Hill.

MASSAGE, shower, electro-therapy. 321 W. 3rd St., Room 221. Open Sun.

INTERNAL baths, chiropractic and massage. 1907 Wilshire Blvd. ...

MASSAGE, electric treatments. 4519 Whittier Blvd. Apt. 1. 10-6. Sun. 10-3.

CHIROPRACTIC, Dr. Kathryn McNeil, Dr. Anna Quint. VA. 8729. AL. 2349.

STEAM baths and massage. 322 Black Bldg. Hours 10-6. Sun., 10-4.

#### Medical and Physicians —3-B

### Reliable Specialist

OPEN EVENINGS TILL 8 P. M. Consult a doctor who devotes his life's study specializing in and treating chronic Urinary, Blood and Skin Diseases of Men and Women. Lowest Fees—Best of Service. Dr. Erwin, M.D., 704 S. Spring, Rm. 1004. Hours, 9:30 a.m. to 8 p.m. Sunday, 9:30 to 12.

DR. SHORES, Catarrh, deafness, rheumatism, asthma, lungs, skin, blood, heart, nerves, stomach, kidneys, liver, chronic diseases, specialty 36 years. Hours 11-7. ...

### MAN DOCTOR

Spec. 30 yrs. New methods. Quick results. Ex. free. 219 Douglas Bldg., 3rd & Spring.

#### Sanatoriums, Hospitals, Etc. —3-C

THE ALYNMORE. Beaut. new bldg. Spacious grounds. Any bed or ambulatory case. Ward rates from ... per mo. private rooms from ... mo. Doctor included. LA. 6240.

EL RETIRO Sanatorium, suburban rest home for aged & invalids. ... Inglewood. ...

ARCADIA Sanatorium. A beaut. home-like inst. for Asthma. ... Graduate nurses, day & night. ... Phone ARCADIA ...

### MANOR HALL

A delightful home for convalescing. 1249 S. Manhattan Pl. RO. ...

### Dunya Maternity Home

1421 PORTIA ST. MU. ...

IDEAL rest home for convalescent, diet and chronic, rate $15 to $35 per week. 1213 3rd, Santa Monica.

ST. ANN'S RESTORIUM for aged and convalescent. Splendid care. 2029 W. WASHINGTON. RO. 4108.

VACANCY for convalescent in nurse's home. DU. ... mornings.

HOME of aged, invalids, proven health building system. WA. 2410.

NURSE'S home, good care for aged. Convalescents. Reasonable. ...

NURSE will care for aged or convalescent in her home. $30. RE. 9819.

#### Society Meetings —3-D

STRANGERS' SOCIAL CLUB ...

LONESOME CLUB ... Meets every Monday & Friday at 536 W. 7th, near Figueroa. ...

#### Dentistry —3-E

PLATES repaired while you wait. LLOYD'S, 434 S. Broadway. Rm. 700.

#### Theatrical —3-F

DANCERS—48 GIRLS WANTED. 12 Ballet type, 12 Spanish, 12 Oriental, 12 for Tap. CALL 1650 N. WESTERN AVE.

## TRAVEL OPPORTUNITIES—
### Land, Water, Air

### UNION PACIFIC STAGES

$70 New York $70

Denver, Kansas City, Chicago, Memphis, Washington; Omaha, St. Louis, Twin Cities, Detroit, Philadelphia

Travel in Comfort with Railroad Certainty

INFORMATION AND TICKETS
All Union Pacific Railroad Offices.
DEPOT 401 S. MAIN. FA. 1148.
Baltimore Hotel, 5th & L.A. ...
INTERSTATE TRANSIT LINES

### CHICAGO $37.50

New, 1930 25-passenger bus, straight thru, no chances. Leave Tuesday, May 6, 8 p.m. Casa Loma Hotel. 1401 So. HILL. WE. ...

### "SEE ME FIRST!"

Cut rate. Bus. Chicago, all points. Astor Hotel, 208 S. Hill. MA. 1841.

MAN with sedan & camp outfit, wants male companion tour Chicago, New York. Share expense, help drive. ...

CALIFORNIA RED LINE, Chicago, $35. Tues., May 6. TR. 6851. 619 S. Olive.

DRIVING to San Francisco soon. Take 1, help drive. ...

MOTHER, daughter, help drive for transportation to N. Y. GR. ...

## AUTOS FOR HIRE—
### With or Without Driver —3-...

1930 PACKARD sedan, reasonable. ...

WILL pay $35 and gas per week for automobile and driver. Write 400 S. KENMORE AVE. Apt. 402.

LATE Packard 7-p. sed. Owner careful driver. Lowest rate. ...

NEW PACKARD CLOSED CAR. 7-pass. Owner driver; low rates. OL. ...

1930 7-PASSENGER Buick. $1.50. ... hour. Owner driver. MO. ...

WILLOUGHBY limousine sedan, ... with or without driver. UN. ...

## SPECIALTIES FOR WOMEN
### Beauty Aids, Etc. —3-W

### TAKARA

HYGIENIC POWDER for feminine hygiene, a soothing, cooling & cleansing wash. 50c & $1 per package. For sale at all Owl and other drug stores.

DU VERNET gives this week regular $15 permanent wave, $4; croquignole or steam oil method. Open evenings. J or V car. 3106 S. Vermont. ...

## PERSONALS—
### Business —4

DO NOT BE DISCOURAGED, though you have not yet found your right place in business. There are wonderful opportunities in apt. management, switchboard, hat modeling, etc. Come to a recognized source for information, instruction and assistance in getting suitable employment. Florence Pepin. 539 South Rampart. DU. 2123.

### WRITERS ATTENTION!

Successful novelist, editor, newspaper man, will edit, instruct, criticise novels, stories, articles, for writers desiring aid. Recognized literary authority. Phone DU. 1462. 8-12 A.M.

KEN CLARKE'S AUTOMOTIVE AGENCIES—IF YOU WANT THE BEST DRIVING INSTRUCTORS IN CITY, CALL KEN CLARKE'S AUTOMOTIVE AGENCY, 425 VENICE BLVD. WE. 8916.

GOLF course, miniature. Have plan of latest set. Also formula for grass. Will go 50-50. $1000 handles. Write Mr. Johnson at 637 N. Spaulding Ave.

### Refined Social Contact

Dancing, etc. Reference. EM. 2302.

DRIVING instruction, male expert. Six years in Los Angeles, best for less. First lesson free. ...

YOUNG man wishes private lessons in Spanish by well-educated Mexican girl. Box 55, Times, Pasadena.

HAVE 15 rooms clean furniture, few roomers, make offer. Address E. box 132, Times Branch.

MALIBU Lake Club membership and superb cabin site for sale. ...

REMARKABLE collection of rough precious stone and gem specimens for sale if interested. ...

BARGAIN disposal of handwork pieces, paintings and embroideries. ...

### Bridge Instr. OX. 1496

Captain Wheatley at your home.

GREGG & stenotypy, home study courses. MacKAY COLLEGES, 612 S. FIGUEROA & 2711 W. 6th.

PARTY with $5000 to finance promoting superior toilet cream. Address R. box 57, Times Office.

FOUNDER life membership Deauville Beach Club, very reasonable. Call evenings, University ...

FALSE teeth repaired while you wait. R. Nesmith, 424 Bryson Bldg., 2nd & Spring. TU. ...

NON-professional lady, piano accompanist, would like work with singer or violinist. WA. 6360.

PIANIST available for orchestra, dances, accompaniments. VA. 3754.

GIRL wishes to share nice duplex with business girl. WA. 1495, evening.

DEAUVILLE 2 memberships for sale. Make offer. VA. 3501, week days.

UPHOLSTERING and drapery work. ... Beverly Blvd. DRexel ...

CASH advanced to pay your bills. 904 Financial Center Bldg.

CONSTIPATION cured, ...

### SALES DIRECTOR

Opportunity for gentleman of high caliber to associate with a national organization opening offices in Pasadena, Hollywood, Long Beach, Culver City, Beverly Hills, Glendale, San Diego. Must be financially responsible & of proven executive ability. Phone DU. 5456 for appointment.

### WRITERS, ATTENTION

Short stories revised and sold. Novels edited and published. Will adapt suitable material to screen. All work handled on commission basis. Assistance given new writers. Wide market for good material. Hollywood Writers' Bureau, Guaranty Bldg., Hollywood. ...

### Spiritual Psycho

Analysis of your life, business and all personal affairs, special $1. Reliable. Established 30 years. Bank references. 11 to 6, Thursday until 8. International Institute Psychology. 1924 W. 6TH ST.

MISS LEE LORINGER, HANDWRITING EXPERT. Analysis your writing shows character and vocational tendency. Mail 20 lines in ink with $2.00 for page typewritten report. 302 Warner Bros. Theater Bldg., Hollywood, Calif. HOllywood ...

### DRUGS & ALCOHOLIC

Addiction can be permanently healed. Treatment comfortable & interesting throughout. Special opportunity. Alnar System. 116 S. Rampart. DU. 1360. OL. 6769.

TAKING over my 8-room home, Vancouver, B. C. for summer, would take paying guests summer months, ready June 15. Quiet. Home cooking. References exchanged. 265 S. Ardmore.

FARMERS and orange growers, etc., we have an electric device for frost control eliminating smudge pots. Write WHITLOCK, 845 E. Duncan Ave., Belvedere, or phone ...

MEN of refinement & culture with world-wide exper. & training are registered with us. We can fill that unusual position. COSMOPOLITAN AGCY., GR. 4861.

LEASE, rent or lease, all or part, for studios, club and dance parlors, patio tea garden, din. hall, dorm., lecture rms., offices. Chamber of Arts, West Adams at Hoover.

SHORT stories, novels, screen subjects, plays wanted by literary agent. Will edit & assist if subjects have merit. Commission basis 10%. 407 S. BURLINGTON. EX. 7112.

PARTNER FOR A CLEAN BUSINESS WITH UNLIMITED PROFITS, EITHER LADY OR GENTLEMAN. Address HH. box 562, Times Branch.

Marion Frances Love, inspirational and vocational adviser of absolute science. 1618 N. Hudson, Apt. 10. Hours 10 to 8 p.m. GLadstone 3722.

LEARN to drive. Expert teacher. Special attention given all pupils. We also furnish drivers for special occasions. EDDIE. GL. 2870.

GOLF, I have very best location available in Los Angeles for miniature course. Give long lease. Graham. 728 Central Bldg. TU. 2864.

ALL CLUB MEMBERSHIPS, I pay cash but sell on easy terms. Established 1920. "Club" Brace, Detwiler Bldg. TR. 9929.

CANDY making, chocolate dipping lessons, practical or mail course. Liberty Candy Co., fourth floor, 355 S. Broadway.

WRITERS, story service, criticism. ... Hollywood Blv. R. 422. ...

MAN will share 6-room bungalow, close in. ...

AWNINGS ... CAMPBELL AWNING CO. AX. ...

YOUNG lady, C.S., companion or governess, will travel. HO. ...

DRESSMAKER wanted. Good location and future. 3023 Sunset Blvd.

INSTRUCTION & driving in S.C. Auto Club & a firm. HE. ...

DEAUVILLE life membership, trade or sell, terms. GR. 2803.

## BUSINESS NOTICES—
### of all Kinds —5

### 1000 Letter Heads, $2.50

1000 good envelopes, $2.50. 1000 business cards, $1.50. 1000 billheads or statements, $3.50, F.O.B.: Progressive Printing Co., 637 S. Grand.

LOT cleaning, grading, plowing, lawn work, fertilizer, trees, ... sprinkling system installed. Cash or credit. I have my own truck, teams, tools, etc. No job too small. ...

TYPEWRITERS ... Mackay Colleges. ...

#### Patent Attorneys —5-M

F. E. MAYNARD, Reg. Pat. Atty., 20 yrs. exp. Free infor. 313 W. 9th st.

#### Patents, Inventions, Patterns —5-N

TAKE GAMBLE OUT OF PATENTS. We manage protection, exploiting. Patents Co., 320, 305 S. Broadway.

#### Moving, Trucking, Transfer —5-T

FURNITURE shipped to any point in U.S. No crating necessary. ...

## EDUCATIONAL — SCHOOL
### College, Private Instruction —7

### ARE YOU AWAKE

To the wonderful opportunities open to Trained Men in the great Electrical Industry? If you are ambitious YOU can gain quick success in this field. Our Practical Training will qualify you in a short time for the Big Pay Jobs. ... See this Big School of Shops. Get all the facts. No age limit. No entrance requirements. Open every day of the week from 8 a.m. to 5 p.m. and also open every Monday and Thursday evenings. VISIT TODAY. Seeing is believing. Or write for Free Catalog. NATIONAL ELECTRICAL SCHOOL, 4006 SOUTH FIGUEROA STREET.

ADVERTISING as a life work offers unlimited opportunities to trained men and women. Our practical short course fits you to enter this profitable profession. Day or evening classes. Reasonable fee. SCHOOL OF ADVERTISING, 320 Douglas Bldg. 257 S. Spring.

### MOVIETONE

& Vitaphone. Lrn. to operate; short crse. ...

MACHINE specialists in demand. ... methods passing. ... to start. MacKAY COLLEGES ...

ACETYLENE ELECTRIC WELDING. ... machines, ... hr., everything furn. School of Welding, 7421 S. Alameda.

ACETYLENE WELDING, $25 FULL course. Electric, 75c per hour. ... JOSEPHINE AVE., LYNWOOD.

INTERIOR DECORATION—Beaux Arts Building. Room 416. WA. 4041.

CALIFORNIA SCHOOL OF X-RAY. Classes starting May 12. GR. ...

#### Musical, Dramatic —7-A

OPERA and musical comedy star of New York will take limited number of vocal pupils at $5 per lesson. Can place each student of ability in Paris, stage and screen. HO. ...

### $25 And Half Interest

Permanent composer writes music to your poetry. ...

SINGERS selected for Hollywood Opera Company by appointment. EX. ...

GUITAR, steel, gen. Haw'n. Teach you play like native. ...

BLUES, Ballad Singing. ... KNX artist. ... Broadway. VA. ...

#### Professions, Languages —7-B

ADULTS, men, women of executive caliber. Careers managed & directed. Bernhardt, Vocational Guide. MacKAY COLLEGES, 612 S. Fig. & ...

SPANISH lessons. Native teacher. ... year experience. Your home. AN. 4381.

#### Dancing —7-C

### D-A-N-C-I-N-G
### DE LUXE ACADEMY
### Finest In America
### 8 One-Hour Lessons, $2

PRIVATE LESSONS 10 A.M.-11 P.M. AFTER LESSONS, PRACTICE FREE. ENTIRE 2D FLOOR BELASCO THE... 1056 S. Hill, Near 11th

5 PRIVATE lessons, $3.50, by 2 young ladies. 341 S. Alvarado. DU. ...

2 YOUNG ladies will give 5 private lessons $4. 718 S. Alvarado. DR. ...

STUDY Tap dancing with CARROLL. Save time. Money. W. 6. MU. 2364.

## CONTRACTORS—
### And Builders —8

WE BUILD AND FINANCE. 4 ROOMS, $1400; FLATS, $6500. F. J. LEAVER & CO. VA. 4435.

C. Wesley Taylor. 4, 5 and 6 rooms, $1500, $1700 and $2100. WE. 3798.

I modernize! Sun porches, additions built. 12 months to pay. WH. 0478.

ALTA BUILDING CO. Established 1917. Phone MU. 1464. 611 Black Bldg.

CARPENTER & BUILDER—Day or contract. Plans, est. free. MO. ...

BUILD on your lot. Pay as rent. ...

PAINTER & paperhanger wants jobs ...

BUILDING & cement work, references. ...

BRICK, stone, cement. Day contract. Plaster patch. Reasonable. MA. 6113.

PAINTING, PAPERING, TINTING. CASH OR EASY TERMS. WE. 7021.

PAPERING, painting, homes remodeled, reasonable. Eibardi. HU. 2249.

ALL KINDS OF BRICK, CEMENT & TILE WORK. PHONE TH. 4925.

PAINTING, papering, decorating, reasonable, estimate free. VE. 0438.

CARPENTER, $4.50 or cont. Al work. Painting also. Prompt ser. AT. 7301.

BATHS, kitchens, enamel, $2.50. Tile, high stage specialty. AT. 9088.

PAINT, paper, reasonable, long experience. Need work. ...

### BUILD NOW

SEE US FOR NEW LOW PRICES. PLENTY OF FINANCING. WILL CLEAR YOUR LOT. FREE PLANS AND SPECIFICATIONS. ONE GUARANTEED PRICE. NO EXTRAS. BUILD WITH A

### RESPONSIBLE FIRM

WE FURNISH YOU A BOND FOR YOUR PROTECTION AGAINST LIENS, ETC. BEAUTIFUL DESIGNS OF BUNGALOW, DUPLEX, COURTS, FLATS & APTS. CALL DUnkirk 1635 FOR INFORMATION.

### Security Bldg. Co. of L. A.

1606 W. 7TH ST., LOS ANGELES

### BUILDERS ATTENTION

We have the best opportunity for you to make money in all Los Angeles. See Hall, 4113 W. Washington. Phone EM. 7834.

### Modernize Your Home

We change, repair, paint & decorate. Call today. L. Mazy & Sons. MO. 10816.

THE BONDED BUILDING CO. pays off your lot, gives free plan services, finances 100% all bonded price. 1157 N. Western Ave. HE. 0394.

SPECIALIZE new & second-hand plumbing. 436 E. Slauson. AX. 6984. SOUTHERN CALIFORNIA WRECKING CO.

CARPENTRY, building, all kinds. Expert remodeling. Price right. Thompson. RE. 5753.

BERT DALE. Apartments, stores built & financed. 340 N. La Brea. OR. 1141.

GARAGE, $45 up, any size, anywhere. Shell of small house, $150. 613 W. 54th st. A. M. WILSON. AX. 9781.

CARPENTER, all kinds remodeling & repairs a specialty. Reasonable prices. L. De La Cruis. HO. 5528.

PLASTER patching, stucco repairing, coloring. Free estimates. ...

CARPENTER—Alterations and repairs. $5 day, or contract. VE. 3590.

PAINTING, paperhanging, tinting, cash or time payments. AT. 7292.

PAINTING and decorating, cash or terms. Specialize old work. AX. 9781.

PLASTER contractor. Stucco patching. Guaranteed work. EX. 0816.

STUCCO painting my business; guaranteed waterproof. Haase. MU. ...

CARPENTER, repairs, remodel, painting. Prices right. OL. 3541.

ALL KINDS OF BRICK, CEMENT, TILE WORK. PHONE TH. 4925.

### Drainboards etc. YO. 1517

REMODELING dwelling, stores, offices, anything. Mr. Black. VA. 9715.

PAINTING, papering, stucco recoloring. Best material. HU. 5099-W.

### Plaster-Patch. AX. 8461.

#### Cement Work —8-D

CEMENT work. Cannot be beat anywhere in low prices. OA. 1642.

CALL OL. 4422 FOR ALL KINDS OF CEMENT AND CONCRETE WORK.

CEMENT, stucco plaster, comp remodeling, bldg & dec. Terms. AT. 7219.

ALL cement work, flat 10c, steps, foundations 25c. Reliable. HU. 5876-J.

#### Roofing —8-E

ROOFING, all kinds, repairing. 27 years' experience. Reasonable. EM. 3223.

#### Hardwood Floors —8-K

SANDING machines rented, floors resurfaced & refinished. AT. ...

FLOORS machine sanded, cleaned, waxed. Hansler. EM. 7324. RO. ...

## WANTED—HELP—
### Male

ADVERTISEMENTS under this heading are restricted to those offering bona fide positions without any investment required. Positions requiring an investment will be found under the heading, "Investment Required." Educational ads will be found under the heading, "Educational—School, College, Private Instructions," "Business Training Course" and "To Learn Trades."

#### Miscellaneous —10

### MEN

Due to expansion & promotion a rapidly growing department of local corporation has a few vacancies to be filled by neat-appearing men who are sincerely anxious of bettering themselves. This work necessitates meeting the public but is not selling or soliciting; is permanent and offers unlimited opportunities to capable men. To insure your success a short training period is required, after which time those selected will be placed on a liberal drawing account. Those desirous of making application must answer in person at 7:30 p.m. sharp Monday night, May 5, at 1701 S. Grand Ave.

### BOY WANTED

For all day work.
Must have wheel
and be 16 or over.
Apply at once, ready
for work.
ROOM 10, TIMES BLDG.

### MARRIED MEN

We want 2 married men between the ages of 30 and 45 who have lived in Los Angeles at least one year and have had some selling experience. It is necessary to have a car. We will discuss remuneration in interview and if you are selected it will be quite satisfactory. No "floaters" need apply. MR. LONDERGON, between 9 and 11 a.m. Come prepared to go to work. 621 S. WESTERN AVE.

WANTED—An outstanding man of vision, good character and ability, who can quickly place small block of stock of going concern. When the man selected makes good he will be given a permanent position, well worth working for, with salary depending solely upon the initiative, effort and executive ability shown. Experience in irrigation or developing projects—building—financing or accounting given preference. MU. 3930. 9-10 or 1-3.

### A LIFE WORK

The Pacific Mutual Life Insurance Company, one of the very old, large and conservative companies of America, Home Office in Los Angeles, will interview high-type men only for permanent, dignified, unusually well-paid sales positions. See Mr. Arms, 9 a.m. to 1:30 p.m. only, 322 Pacific Mutual Building, Sixth street and Grand avenue.

### CHAIN OF STORES

Permanent sales jobs with our SOUTHERN CALIFORNIA GROUP STORES. Must be satisfied with $24 week to start. References required. Apply 9:30 a.m. sharp. No other time. SUITE 100, 816 S. Figueroa St.

WANTED: Man for permanent position with growing organization. This is not sales work but a pleasant personality and selling ability are valuable assets. Substantial drawing account and opportunity for advancement guaranteed right man. Miss Gracie, 1701 So. Grand Ave.

HARDWOOD floor layer & finisher. Metal spinner, 80 cents hour. Camp blacksmith & corral buck, $5 day. Orchard hand, $25 month & found. 2 sheep shearers, 10 cents head. Milker, $90 month & found. Married orchard man, $3 day & house. Murray & Ready Employment Agency, 504 Towne ave.

MEN (2) of neat appearance, capable of meeting the public, $30-$35 week start. Mr. Marisette, 325 W. W. Wilson Bldg., corner Pacific & Slauson, Huntington Park.

MEN TO INTERVIEW THE PUBLIC for large firm. This position is permanent and promises a bright future to those that qualify. Mr. Benton, 714 S. HILL ST., Room 210.

AUTO HELP—Fender and body men, machinists, Hudson and Essex. Pierce and all-around painters, A-1 stripers, parts men, washers (steam.) Ken Clarke's Agy., 425 Venice Blvd.

WANTED—By business college, young man to teach Gregg Shorthand, typing, comptometer. Salary & commission. Address G. box 184, Times Office.

MEN, Newest photo coupon. $5 hand-painted portrait, 50c. Agent receives 50c, samples free. 909 LOEW'S STATE BLDG., 7th & Broadway.

WANT salesman, high class stock issue. Large property, generous commission. Very attractive. Mr. Taylor, 419 Merritt Bldg. TU. 8534.

GOOD optical salesman. State age, experience, references, salary expected and phone number. Address R. box 397, Times Branch.

MAN to assist manager few hours each day. No selling. Good pay. Mr. Boyds, Room 401, 5504 Hollywood Blvd.

BROKER—salesman to handle $15,000 investment stock issue, active corporation, good clean deal. OR. 5274.

### Candy Salesmen Wanted

4663 HOLLYWOOD BLVD.

BANK machine, 6 weeks. Day-Night. MacKAY COLLEGES, 612 S. FIGUEROA and 2711 W. 6th.

AUTOMOBILE HELP. AUTO EMPLOYMENT AGY., 702 E. 6th st.

COUPLE (cook and butler) ... $200. FRY AGENCY, 607 South Hill.

CARTOONING TAUGHT. See MEYER-BOTH ...

BUSINESS college salesman. Permanent. ROOM 50, 747 S. Hill.

EXPERIENCED driver ...

### ABILITY

Due to expansion, we want a man who is efficient and is looking for a connection where he can make money right now. This is permanent. Some selling experience desirable, but not necessary. SALARY TO START. 512 S. WESTERN AVE.

MAN to act as interview clerk for large firm. This position is permanent and promises bright future to man I hire. Good pay. Mr. Joy, 318 Lawson Bldg., corner Brand & Wilson, Glendale.

CHEFS, cooks (white,) bus boys, experienced. References. Hotel Personnel Bureau (Agy.) VA. 6084.

#### Store and Office —10-A

AUTOMOBILE BOOK-KEEPER ... $150
TIMEKEEPER, engineering ... $110
GRADUATE CHEMIST ... $175
WHOLESALE BREAD SALES ... $130
PLUMBING ESTIMATOR ... $200
Pacific Audit and System Co., Inc. 629 Story Building. (Agy.)

ARCHITECTURAL draftsman ... $250
Structural Steel Designer ... $250
Dry Goods Department Manager, Arizona ... Open
Hummel Brothers Agy., 539 Towne ...

FACTORY superintendent, paint or lacquer experience ... Open
Junior Accountant, 22-26 ... $125
Boys, high school graduate ...
BUSINESS SERVICE BUREAU (Agy.) 312 Spreckels Bldg., 714 S. Hill.

BOOK-KEEPER, some Burroughs $150
Book-keeper, marble and tile ... $200
Credit clerk, skip tracer ... $125
Los Angeles Comm'l Service (Agy.) 307 Van Nuys Bldg., 7th and Spring.

TIMEKEEPER, furniture ... $120
AUTO PARK MAN ... $100
CONSOLIDATED AGENCIES, INC. 215 W. 7th St. (Agy.) Suite 932.

LEGAL STENOGRAPHER ... $125
Pacific Commercial Service Agy., ROWAN Bldg., Fifth-Spring Streets.

MACHINE accountants are making $100 to $200 month. 6 weeks' course. MACHINE Accounting Inst. 605 W. 7.

SHOE salesman. JACK'S, 302 S. Myrtle ave., Monrovia.

#### Business Training Courses—10½-A

### BECOME A C.P.A.

Learn "Accounting, the Profession That Pays," in spare time—Home Study—Learn our Salary Doubling Plan. Get free book, "Accountancy." LA SALLE EXTEN. UNIVERSITY, SUITE 645 ROWAN BLDG. VA. 4696.

#### Salesmen, Solicitors —10-B

### MAY 5TH

ARE YOU AMBITIOUS? HAVE YOU ASPIRATIONS TO BE SOMEBODY?

IF SO
HERE IS YOUR
OPPORTUNITY
NOW

IT WON'T WAIT. LIKE TIME IT PASSES ON TO THE OTHER FELLOW.

AROUSE YOURSELF. SHAKE OFF THAT LETHARGY. YOU ARE TOO BIG, YOUR POTENTIALITIES TOO GREAT TO THROW AWAY.

Here Is Independence
For All Of 50 Men
Suite 511

W. P. STORY BUILDING
6TH AND BROADWAY
INTERVIEW FROM 9:30 A.M. TO 4 P.M.

### DISTRICT MANAGER

Wanted to handle the sale of Allen Wales Adding, Subtracting and Statement machines in Los Angeles district. Commission basis. EXCLUSIVE FRANCHISE GRANTED. Only men of unquestionable character and successful record will be considered. Give full particulars regarding experience. Communications held in strict confidence.

ALLEN WALES CORPORATION
233-245 Spring Street,
New York, N. Y.

### Salesmen and Beginners

For Los Angeles and vicinity. An independent business of your own without investment. Protected territories & established clientele. Real Silk Hosiery Mills, 215 W. 5th St., Room 512. World's Largest Silk Hosiery Mills.

### Specialty Salesman

With at least 2 years' experience selling proprietary or sundry items to retail drug stores. Give names of past employers, age, education, qualifications and state whether you have car; salary and bonus. Position permanent for producer. Address K. box 342, Times Branch.

HARRY H. CULVER & CO. CULVER CITY. Have an exceptional opening for an experienced exchange man. If you are a straight shooter and have your sight set high you will fit in our organization; promotion is open to those who qualify, so your opportunities are unlimited. Communicate with F. P. Pearcy, Manager. EM. 1163.

WANT THREE MORE MEN to start Tuesday. Good job for good men. 626 PACIFIC NATIONAL BLDG. 9th and Hill.

SALESMAN, competent to take over local or State distribution to dealers of local manufacturer. Must have best references as to ability and character and be able to finance self. Show results and it is permanent. Give phone number. Address H. box 34, Times Office.

MEN, old established national house has two openings on selling force. We train you without expense to yourself, so you can make big money. See Mr. Ringrose, 10 to 11 a.m., 2 to 3 p.m. daily, 432 Wilcox Bldg., 2nd & Spring.

SALESMEN and solicitors, Los Angeles and vicinity, good money. Not real estate or securities. No samples to carry or deposit required. Apply 7979 Santa Monica Blvd. between 9 and 12 a.m.

WANT REAL ESTATE SALESMEN. Must be experienced, well posted & have car, for sales and exchange depts. Call at office of ROBERT MARSH & CO., INC., 200 Riverside. Strong Bldg.

$5 WEEKLY SALES PAYS $45. Sparklettes is a salable commodity. ... million users acquired in 4 years. K car to 4300 YORK BLVD. SEE MR. ROBINSON between 9 a.m. and 11 a.m. only.

OIL refining corporation requires the services of 4 high class salesmen to call on stockholders for purpose of making resales. See MR. HARRIS, Suite 508, W. P. Story Bldg.

SALESMEN & distributors wanted for fastest selling article ever put on market, factory connection. Salesmen make $10 to $20 day if worker. Rear 987 S. MANHATTAN.

SOLICITORS, 5 for bottled water. Will pay $1.25 for each order placed. Call mornings before 8:30 or phone OX. 6611. Magnetic Spring Water Co., 933 N. Western ave. S car.

WANTED—Man to sell TEAR GAS PENS. It's a fast seller and pays big commission. $60 to $80 weekly. Hustlers make more. Address F. box 7748, Times, Glendale.

WANTED: Experienced silk salesman to call on cutting-up trade in Los Angeles. None but experienced need apply. Goldinger Silk Co., 736 S. Los Angeles St.

WITH car, ability appoint managers or handle crew, specialty line, use 3 with manager. Assured $40 week up start. 612 Lissner Bldg. 9, 1, 6, 8, evening.

CAN use 2 salesmen, selling Chevrolet cars, in the white spot of Calif. Ideal working conditions to right men. A. F. Tilden, Chevrolet Dealer, 3633 Market St., Riverside, Cal.

WANTED—3 commercial car salesmen. Salesmen now employed preferably. Chance to make real money. See Mr. FEINBERG at 780 S. San Pedro.

SALESMEN, article of merit, newly patented, no competition, sells to corporations, saves time and money. Call 9-10, 730 S. SAN PEDRO.

WANTED—3 men between ages 25 and 35; must be ambitious, have some selling experience. Address K. box 396, Times Branch.

REAL estate salesman. Office management in view. Wilshire district. Furnish leads & full co-operation. WY. 4804.

SALESMEN wanted to sell novelty advertising to merchants. Chance to make good money. Call at 5716 Pasadena Ave. from 9-12 a.m.

2 MEN, neatest sale on this coast. Must meet large employers on employees' welfare work. A big proven success. MR. LLOYD. TU. 1155.

SECURITY salesmen — If you want to earn $1000 monthly or better. 614 Guaranty Bldg., HOLLYWOOD.

SOLICITORS—Caster base motor oil, whole or part time, quick money. Permanent. 1755 E. Slauson.

SALESMEN WANTED. THE T. J. LAWRENCE CO.

### NORTHWOOD

Did you see it?
NORTHWOOD
opened the great
Liquidation Sale

with a mammoth celebration last Saturday night. The big sale is now under way, full steam ahead with lunch and lecture every day.

### Start With Us Now

The amazing response to our opening announcement last week shows us that the sales people of Los Angeles are with us and the public as a whole is rapidly becoming aware of the fact that this is a new kind of real estate sale.

### UNDERSELLING

any other comparable property in Southern California.

### Where else can you find

improvements of the highest type, concrete streets, electroliers, utilities all underground, and all included in these low foreclosure prices. Also a high school on the tract, the Burbank Civic Center, Pacific Electric and bus transportation NOW (not proposed.) Walking distance to main shopping center, highways in all directions, industries, pay rolls, airports, studios, big new projects, beauty, landscaping, view, and all these value-making features at these liquidation prices and on easy terms. It is the miracle mile of Burbank.

### COME TUESDAY

Big Meeting at 8 P. M.

Get all the facts and look over the greatest sales organization you have ever seen. You will be welcomed by

C. S. SHAPLEY
G. G. WURZBURGER
FRANK E. FORCE
WILLIS OWEN
NINON HUDSON

and others whom you will be glad to meet.

### Call At Once!

Don't wait until Tuesday if you are wise. Call TODAY or this evening up until 9:30 p.m.

### Full Co-operation

on this campaign with lunch and lecture, plus radio and newspaper advertising. Top commissions. We need sales people, junior sales people and a few division managers.

You will be welcome!

O'Connell & White
Studio No. 5
3142 WILSHIRE BLVD.
at Shatto Place

### THERE'S MONEY IN IT FOR YOU

All life insurance history broken by California people buying over $30,000,000 of our special policy in the past 8 months. There is a reason for this—the policy had accumulative values fully built up in 20 years, cash value, endowment features, etc.

Premier, age 35, only $19.70, no more than the premium charged by most companies for an ordinary life policy. Easily sold and really selling. An unusual and attractive Home Office proposition.

SEE OR WRITE

W. G. DUTTON, SUPERINTENDENT AGENTS, NATIONAL GUARANTY LIFE CO., 110 JAMES OVIATT BUILDING, LOS ANGELES, CAL.

### Your Earning Power Is Not Limited By FRIGIDAIRE CORP.

Men are needed to provide sufficient coverage for the Los Angeles Metropolitan District and for those who can qualify there is an excellent return on the conscientious investment of time in selling a product which answers a human need. Frigidaire is a product of General Motors, the largest corporation of its kind in the world.

See MR. O'BRIEN
1318 W. 7TH ST.
Between 9 and 2.

### SALESMEN—

WE HAVE OPENINGS FOR TWO MEN IN OR OUTSIDE CITY WHO HAVE SALES AND ORGANIZATION EXPERIENCE TO QUICKLY QUALIFY FOR DISTRICT MANAGERS IN OUR NATIONAL ORGANIZATION. NOT REAL ESTATE OR STOCKS. MEN SELECTED ASSURED IMMEDIATE AND SUBSTANTIAL INCOME WITH REAL FUTURE. CALL OR WRITE—1122 COMMERCIAL EXCHANGE BLDG., 416 W. 8th st., Los Angeles.

### STEADILY!

With A Steady Swing
Upward And Onward
We Are Marching
On To Success!

NO EXPERIENCE IS NECESSARY. WE TRAIN AND PUT TO WORK IN TWO DAYS.

See For Yourself
6400 HOLLYWOOD BLVD.
9 A.M. TO 4 P.M. DAILY.

### SALESMEN—

### MATURE MEN

Who want to get down to brass tacks and talk about a permanent position doing pleasant remunerative work, call me at once. MR. DAVIS. AL. 1121.

### SALESMEN

### An Investment Trust

with a fixed income, sponsored by well known financial corporation, can use two good men in Los Angeles and surrounding territories. Leads, contacts, co-operation. See Personnel Manager, 317 Western Pacific Bldg., 1031 S. Broadway.

WE ARE CREATING POSITIONS
For a few highly intelligent SALESPEOPLE
ONLY THAT TYPE NEED APPLY.
Call 9 to 10 a.m., 7 to 8:30 p.m.
7321 BEVERLY BLVD.

REQUIRE SALESMAN, experienced in approaching business executives. Not an investment offering. Commission, no drawing. Address L. box 339, Times Branch for appointment, giving experience, age and 2 character references. Married man preferred.

SALESMAN AND AGGRESSIVE, RELIABLE road men, who will stay on territory and follow instructions, can earn from $100-$300 weekly. Fine opportunity to connect with national organization of high standing. Room 409, 124 West 4th Street.

WANTED, experienced ladies' full-fashioned hosiery salesman, Los Angeles and suburban. State references, age, annual sales, names of previous connections. Full details. Address K. box 337, Times Branch.

EXPERIENCED building and loan salesmen are making real money with us, can use 4 more good men. 531 W. 6th st., 9 a.m. only.

SALESMAN with car to sell hotels, apartments and exchanges. Mr. Nicholls, 814 San Fernando Bldg.

OPENING for salesman at Miller Desk & Safe Co., 219 W. 2ND ST.

#### Trades —10-C

WANTED—Handy man who understands making concrete garages. Steady, $4 per day at start. Address P.O. Box 1361, Hollywood.

DIE maker who can also design. Permanent position. Address G. box 251, Times Office.

PAINTING equipment, the best, for rent, ...

#### Commercial Art —10-CA

MEN AND WOMEN

### Do You Like to Draw?

Unusual opportunity with the world's largest commercial art firm—MEYER BOTH CO. — for spare-time training. All materials supplied. Call or write for free illustrated catalogue.

STUDIO OFFICE
916 W. P. Story Bldg.
6th & Broadway. Open eves till 8.

#### Hotel, Restaurant, Club—10-E

CHEF wanted, must be first class and percentage man. Buffet lunch experience preferred. Address H. box 41, Times Office.

#### Farm and Garden —10-H

GARDENER, experienced, to take care of grounds in exchange for a furnished kitchenette apartment. Stein, 318 Chapman Bldg., 8th & Broadway. Evenings, 713 N. Maple Drive, Beverly Hills.

A-1 EXPERIENCED gardener to stay on place. Give references, qualifications and phone No. Address H. box 20, Times Office.

## WANTED—HELP—
### Female

ADVERTISEMENTS under this heading are restricted to those offering bona fide positions without any investment required. Positions requiring an investment will be found under the heading, "Investment Required." Educational ads will be found under the heading, "Educational—School, College, Private Instructions," "Business Training Course" and "To Learn Trades."

#### Miscellaneous —11

WE have attractive positions open for teachers and women who possess the equivalent of a college education. These opening cover both local work and traveling. Teachers interested in work for summer vacation months call at once. Guaranteed income and railroad fare for those leaving city. Call personally 8 a.m. to 4 p.m. Ask for Organizer, 542 S. Broadway, Suite 910. F. E. Compton & Co.

LADY

### Would You

Work 4 hours each day if you could make $35 per week? I have a position open that will pay that. You must be over 25 and capable of meeting the public. Salary & commission. MR. ELLIS, 631 S. Western. B car.

DESIRABLE position in our sales department will be open this month to unattached woman over 27 who has car. Applicant must have high school or college training. Preference given person free to travel. Previous sales experience not necessary. For personal interview address K. box 444, Times Branch, giving phone number.

### SOCIAL SERVICE

Dignified position for lady of refinement and mature judgment to assist in survey work. Good personality more essential than experience. Suitable remuneration. 312 S. WESTERN AVE.

HOSTESS, refined well-dressed woman capable of meeting the public, salary ...

NINON HUDSON
Studio 5, 3142 Wilshire Blvd.
At Shatto Place.

PERSONNEL DIRECTOR ASST. We are creating a worth-while position to be filled by a woman of good appearance and the ability to handle people. Apply direct to Personnel Director before 11:30 a.m. 3861 W. 6th st.

LADY, Branch manager needs middle-aged lady of refinement as assistant. Splendid opportunity to earn good pay while learning business. See PERSONNEL MANAGER mornings, 139-141 West Fifth St.

WE will prepare five educated women who has car for exceptional sales position. Not house to house work. See assistant sales manager, Suite 1111, 728 S. Hill St.

YOU may find that the opening for which you are looking, with MY BOOKHOUSE Group. Mature judgment, education ... KELLMAN BLDG.

WOMEN—Newest photo coupon. $5 hand painted portrait, 50c, agent receives 50c. Samples free. 909 Loew's State Bldg., 7th & Broadway.

CHILDREN'S nurse under 40, executive ability. Local reference. Open. Wilshire Nurses' Registry (Agy.) 2627 WILSHIRE BLVD.

LADIES to contact public, those willing to learn will find a permanent and a remunerative position. Miss Martin, 714 S. Hill st., Room 211.

COLLEGE student or teacher. Vacation position: $210 for sixty days. Bonus opportunity. Call 2 to 4. 117 W. 9th St., Room 603.

X-RAY, two. Positions while learning. Night classes. Practical experience. Secretary, 703 Pershing Square Bldg.

BUTLER and maid, references, $200. Room and Board. Hummel Bros. Agy., 539 Towne ave.

3 WAITRESSES, $18; Hand Ironer, $18; Cook, general, $80. Press operators, $18. Modern Agy., 218 S. Broadway.

HIGH school students to earn tuition doing outdoor work. Efficiency Business College, 747 S. Hill.

YOUNG ladies, travel car, crew; salary, exp. 407 Chamber Com. Bldg.

PRESSER ON MEN'S AND WOMEN'S WORK. 119 N. WESTERN AVE.

HAND laundry operator for cleaning store. 119 N. Western.

#### Store and Office —11-A

STENOGRAPHER, legal technical ... $125
Secretary, minutes meetings ... $150
Secretary, 24-28 ... $120
Stenographer, young ... $90-$100
Comptometer operator ... $100
Credit Correspondent ... $120
Stenographer-Burroughs ... $100
ORGANIZATION BUILDERS (AGY.) 706 Chamber of Commerce Bldg.

BOOK-KEEPER-Stenographer ... $130
Book-keeper, A-1 education ... $150
Bills book-keeper ...
STENOGRAPHERS
Santa Barbara ... $130
Pasadena (Bond) ...
Medical experience ...
And clerical (young) ... $100
Los Angeles Commercial Service Agy. 307 Van Nuys Bldg., 7th and Spring.

STENOGRAPHER, knowledge bookkeeping for light manufacturing, $20 week with advancement, state age. Address G. box 35, Times Office.

5 Stenographers, 2 beginners, $70. Legal, $100-$125, auto claims, $100. Bookkeeper stenographer, 21-25, $90. Collins Agcy., 1234 Loew State Bldg.

LABORATORY x-ray technician ... $170
Dental assistant, X-Ray ... $100
Business Woman's Registry (Agy.) 820 Hollingsworth Bldg., 6 and Hill.

GIRL who speaks Spanish, for doctor's office. 173 NORTH ROWAN AVENUE, corner Michigan.

IF unemployed or wanting a better office position, call 1010 Metropolitan Bldg., 315 W. 5th. AGENCY.

COMPTOMETER in 8 weeks. Day or night. LA VAKE CALCULATING CO., 1031 S. Broadway.

IN 6 weeks learn Elliott-Fisher, Burr., Underwood, Moon-Hop. Comptometer. MACHINE Accounting Inst. 605 W. 7.

JOIN our short intensive courses. Positions for trained people. Pacific Commercial College, 909 S. Hill.

VAN KEUREN SERVICE
Dictaphone Operator, young ... Open
1230 Garfield Bldg. VA. 8156 (Agy.)

GOOD STENOGRAPHERS OPEN. F. S. BEAVIS AGY. Everything human for the office. Chapman Bldg.

BOOK-KEEPER-REMINGTON ... $115
SUMMERS & SUMMERS AGENCY
412 Consolidated Bldg. TR. 9146.

BOOK-KEEPER, under 30 ... $130
Ellis Machine Book-keeper ... $100
315 Merritt Bldg., 307 W. 8th. Agy.

NEED 3 girls to prepare on COMPTOMETER, day & night classes. Heins, 341 Douglas Bldg.

#### Business Training —11½-A

### WE WANT GIRLS

BE INDEPENDENT. ENROLL in MARINELLO SCHOOL
Day and evening classes.
We place our graduates.
For a limited time
PRICE GREATLY REDUCED

NATIONAL SCHOOL OF COSMETICIANS
3404 W. 7th. Fitzroy 3114.

APARTMENT HOUSE MANAGEMENT. The California Training School offers you, at small cost, a thorough practical and proven training. Our Service Bureau always ready to assist you. Letters from our satisfied graduates come in daily. 2711 W. 6TH ST. DU. 2133.

NEW course in SWITCHBOARD instr. for office, hotel, apt. house, etc. Short and complete. Very reasonable. Cal. Training School, 2711 W. 6 st.

PACIFIC Com'l College, 909 S. Hill, wants girl for ½ day ofc. bus. $27 mo. Attend school ½ da. Assist other work. Rm. bd. $30 mo. VA. 9139.

STUDENT can earn $26 month, assist office half days, or room, board and $30 month at other work. Efficiency Business College, 747 S. Hill Street.

### Millinery Taught

DAY AND EVENING CLASSES. 2711 W. 6TH ST. DU. 2133.

CIVIL service & court reporting. Credit extended. MACKAY COLLEGES, 612 S. Figueroa & 2711 W. 6th.

MACHINE accounting, 6 wks. No knowledge of bkpg. req. Mackay Colleges, 612 S. Fig. & 2711 W. 6th.

QUICK, intensive switchboard course. One hour or more a day. Pacific Com'l College, 909 S. Hill. VA. 9139.

P.B.X. OPERATORS TRAINED, QUICK AND ACCURATE. NATIONAL SCHOOL, 3025 W. 7 St.

APARTMENT-HOUSE MANAGERS. SPECIAL SUMMER COURSE. $25. NATIONAL SCHOOL, 3025 W. 7TH.

SHORTHAND, Dillon, reporter and private teacher. ...

GIRL for ½ day office work exchange for shorthand course. ...

#### Saleswomen, Solicitors —11-B

### TOURISTS

Earn money while in Los Angeles, salary and commission. No experience necessary. Call on

NINON HUDSON
With
O'Connell & White
Studio 5
3142 Wilshire Blvd.
At Shatto Place.

WE HAVE A POSITION FOR THREE WELL EDUCATED WOMEN WHO NEED OCCUPATIONS OR THOSE WHOSE TIME HANGS HEAVILY ON THEIR HANDS. Call 9 to 10 a.m., 7 to 8:30 p.m. 7321 BEVERLY BOULEVARD.

WANTED: 3 Catholic ladies in our publicity dept., working from our Wilshire office. Must be capable, with good references. Satisfactory income. Personnel Mgr., mornings. 3801 Wilshire Blvd., 2nd floor.

SALESLADIES and demonstrators of ability can earn $50 weekly. We start you in business. Salary and commission if you meet our requirements. 4648 HOLLYWOOD BLVD.

LADIES, married, who have sold to women in the home, can make $30 per week. Sample equipment furnished. Call 1111 Haas Bldg., 7th and Broadway.

OPENING for capable, neat-appearing solicitors for new deal. No real estate. Pay each week. 616 Security Bldg.

WIVES, mothers, any refined adult not afraid of work can earn $100 to $400 a mo. Spare or full time. Mrs. Ogden, 325 S. Rampart.

SOLICITORS, fast selling product, GOOD REPEATER. $3 to $5 daily. OL. 6432.

LADY, good pay, good steady work, held in sales dept. 331 W. 3. R. 321.

#### Trades —11-C

### FITTER AND DRAPER
### On Special Order Gowns
### STATE EXPERIENCE

Address H. box 55, Times Office.

#### To Learn Trades —11½-C

LADIES, work home, tint novelties. Easy learned. Store, 1026 W. 7 st.

#### Household, Domestic —11-D

COOKS, BUTLERS, ALL DOM. WKRS.

### The Herbinson Emp. Agy.
AND HERBINSON
### Modern School of Cookery

Unite to provide you better positions & ability to hold them. Nearly. WA. 5464. 107-11 S. Rampart.

ONE meat and vegetable cook, one pastry cook and waitresses for tearoom. Must be thoroughly experienced in high-class cooking. Apply Los Altos Tearoom, 4121 Wilshire Blvd., Mon. or Wed. at 10:30 a.m.

DO COME TO THE OCEAN—Want A-1 maids, cooks, couples & gen. domestic help, good pay. Bestanus Agencies, OX. 6300, Santa Mon. ...

MRS. PATTEN'S EMP. AGENCY. A domestic agency serving exclusive homes with trained servants. Male or female. ...

HOLLYWOOD PERSONAL SERVICE, best domestic positions in Hollywood and Beverly Hills. (Employment Agy.) GL. 1183. 6331 Hollywood Blvd., Room 132.

GENERAL maids, $60-$80. Cooks, couples, second girls and mother's helpers. All nations. Swedish Agy., Room 210, 304 So. Broadway.

GENERAL houseworkers, white, colored, ... room waitress, laundress, practical nurses. Kent Service (Agy.) 6777 Hollywood Blvd., GL. ...

COOK, general, house nights, ... General houseworkers, $40-$60. Mutual Agy., 233 S. Broadway. FA. 4681.

COOKS, couples, all domestic workers, only on Mellrath Beverly Hills Agy. Courtesy at 421 Canon Dr. OX. 6116.

POSITIONS open for reliable help. BROWN Agy., 1307 Santa Monica Blvd., Beverly Hills. OX. ...

WHITE girl as mother's helper. Board, room, $40 month. 133 Cahuenga ave. For appointment, HE. 4683.

WHITE girl, general work and cooking. $50. 4623 W. Washington. WE. 4611.

GENERAL maids, $75. Hollywood Employment Agy. 4356 Sunset. OL. 1967.

RELIABLE domestic help wanted. Golden State Agy. ...

... AGENCY, MRS. SIMPSON. ...

DOMESTIC help needed. All nationalities. Service Agy., 228 W. 4th. FA. ...

MOTHER'S helper, white, $30 month, room, board; references. OX. ...

GENERAL maids, white, $50 to $75. Mirror Agcy., 441 N. Beverly Dr.

#### Professions, Vocations —11-F

NURSES for institutional positions in and out of city. CENTRAL REGISTRY & NURSES' Home of Los Angeles (Agy.) 702 W. 17 st.

DANCING instructress, ballroom dancing, full time, good pay, permanent position. DE LUXE DANCING ACADEMY, 1056 S. Hill.

WANTED an electrolist. Must have experience. Apply 723 S. Grand ave.

## EMPLOYMENT—
### Requiring Investment —14

### AGGRESSIVE

Sales executive sought by established manufacturing corporation to assume responsible charge of distribution and sale of products through drug and grocery trade and backed by aggressive advertising. Genuine opportunity for a real go-getter with secured moderate investment as gauge of stability of purpose. Answer by letter giving phone number and outline of experience for verbal interview by appointment. Address O. box 126, Times Office.

### SPARKLETTS

BOTTLED WATER CORP.
Has Another
CHOICE ROUTE
Available

Truck and equipment furnished. Small amount of capital required. K car to York Blvd. See MR. ROY, hours 8 to 10. Sparkletts Bottled Water Corp. 4500 York Blvd.

EXECUTIVE, manufacturer, building organization, to expand established business, desires the association of a man of proven executive or sales ability. One who qualifies will be paid a salary and will participate in the earnings of the company. Investment necessary. Protected by 7 per cent preferred shares and a bonus of common shares of the company. 227 E. Washington st. No phone calls.

### Office Executive

Wanted who desires to invest $3500 cash with his services. Prefer capable Business Executive, experienced sales manager or Auditor. Position should pay successful applicant much better than $12,000 a year. Your own banker or lawyer should recommend this rare opportunity for you. Phone today. EMpire 5341.

WANTED: Several responsible women as apartment-house managers. Substantial investment required, which will be fully secured. All applications will be treated in strict confidence. All possible information about past and present connections will be appreciated. References exchanged. Address O. box 254, Times Office.

### Secretary—Young Man

Salaried executive position with large industrial company. Excellent future offered man possessing good character, business judgment & able to invest $1000 in firm. Investigate this legitimate opportunity if you can qualify. References requested & given. See Mr. Preston, Attorney, Room 605, 408 S. SPRING ST.

MONEY FOR YOU AT HOME—Men and women can earn $15 to $25 a week in spare time writing show-cards. No canvassing or soliciting. We instruct you and supply you with work. Write today. The Menhennitt Co., Ltd., 134 Dominion Bldg., Toronto, Can.

BEACH GUARD needed to make permanent residence in a private beach community. Small investment necessary. Man of middle age preferred. Address L. box 330, Times Branch, giving experience and 2 character references.

CAPABLE business executive for California corporation engaging in highly profitable commercial business. $1000 cash required. Fully secured. Your income on a semi-annual increase plan and participation in the profits. 309 Merritt Bldg.

ASSISTANT manager, must know real estate and have constructive ability. Good future, reasonable investment required. Great Western Development Corp., 408 S. Spring. Room 413. FA. 2296.

YOUNG man for service department busy new car dealer, popular make, chance to learn good trade. $600 investment. Call ... S. Broadway.

MAN willing to work for $7 day and share profits. Nominal investment; secured. Call 2021 S. HILL.

MUSIC and radio salesman, opportunity to make good money, small investment. 7858 Melrose ave.

MAN with office exp. for established business. Good proposition. Ref. small inv. 158 W. 12th St.

MAN to manage paint store, $500 investment. ...

EXPERIENCED man, ...

WANTED, a mechanic to take over a completely equipped auto repair shop in a central super station. Cheap rent, 2-year lease, good going business. Must be capable & sober. Apply at once, Main street & Vernon Super Station.

## WANTED—SITUATIONS—
### Male
#### Miscellaneous —15

YOUNG man, 10 years banking and purchasing experience seeks position with an organization that offers advancement to a hard worker, interested in his future. Have good knowledge of general business methods, systems and personnel management. Can furnish first-class references. Address G. box 262, Times Office.

AMERICAN, 35, wishes place on poultry ranch. Scientific knowledge breeding, feeding and culling. Wages no object. 1918 Barry, Sawtelle.

CAPABLE, trustworthy family man, splendid general experience, including 7 years in sales, all or part time. Address G. box 111, Times Office.

REFINED university student desires part time position as tutor, personal secretary, companion or chauffeur. DR. 3810, 9 to 11 a.m.

ALL around printer, married, wants steady work, weekly newspaper or job. Address G. box 129, Times Office.

MIDDLE-aged and married janitor, carpenter, handy man, steady work. Part time. Local references. ...

GENTLEMAN, middle-aged, Mason, can manage apartment house, other work if desired. MA. 3244, Apt. 19.

MIDDLE-aged man, Mason, wants work. Salary, reference. MA. 3344, Apt. 19.

SODA clerk, experienced, A-1 reference, wants evening, Saturday, Sunday work. TR. 8491.

MAN wants janitor or restaurant work. Willing, honest, reliable. Low wages. ...

MARRIED man, age 35, well-educated, wants work of any kind. Will drive car. Phone WH. 2488.

YOUNG man wishes work in mountain or desert resort; local references. Atlantic 4843.

YOUNG Japanese wants work, 8-1 p.m., near Beverly Hills or Hollywood. Phone ...

FAMILY MAN WITH RANCH EXPERIENCE DESIRES POSITION. 207 N. CENTER ST., ORANGE, CAL.

APARTMENT HOUSE POSITION DESIRED BY MAN MANAGER. ...

YOUNG man, 25, wants any steady work. Good driver. A-1 ref. AL. 3881.

A-1 colored, desires cooking, driving or janitor work. MO. 12811.

EXPERIENCED chauffeur, watchman or work of any kind. JE. 6610.

JANITOR, handy man, 20 years experience. A-1 references. OL. 4222.

FILIPINO, experienced pantryman, janitor. MA. 8424. Apartment 15.

#### Store and Office —15-A

FILL THAT VACANCY WITH A GOOD MAN

Executive, over 20 years selling, accounting, office management experience. Used to making big money and will prove my worth. Nationally known eastern and local references. Address G. box 260, Times Office.

SECRETARY and CORRESPONDENT. Age 32. Plenty of experience. Refined, competent and resourceful. Phone Inglewood 924-J.

ACCOUNTANT, graduate local university, full charge, bookkeeper, cost and investment accounting. Want steady work. UN. 1946. MR. BAUER.

BOOKS opened and closed, financial statements, audits, part time bookkeeping. Exp. accountant. DR. 1113.

EXPERT Burroughs-Fisher bookkeeper, large volume detail, all ledgers. Address K. box 462, Times Branch.

STENO-bkpr., exp., office man, go anywhere. TR. 5632. Room 114.

ACCT.-C.P.A., ... class exp., will assist or take charge. Address J. box 33, Times Office.

STENOGRAPHER & assistant bookkeeper, 27. Experienced, competent, well educated, willing. MO. 12434.

CASHIER, accountant, bookkeeper & investments. ... years local references. Address G. box 232, Times Office.

BOOKKEEPER—Typist, business administration graduate. Opportunity most important. TR. 5491.

TYPIST—bookkeeper, college boy, wants ... day work. ...

STENOGRAPHER, ... CLERK. MFG. ... FINANCE. ...

BOOKKEEPER, collections, 10 years experience. References. ...

STENO.-BKPR., A-1, would accept. ... Bus. education & ref. TR. ...

ACCOUNTING — AUDITING — BOOKKEEPING. EXPERT. ...

PART-TIME BOOKKEEPING. EXPERT ACCOUNTANT. THOMASON. WE. 1340.

#### Trades —15-C

ELECTRICIAN, house wiring, combination circuit, motor and generator work, any electrical job, anywhere. ... and married. ... W. ... 6th.

PRINTER, machinist, operator, all around experience, city or country. W. Whiteway, 1035 South Boynton, GLENDALE.

PRINTER—Pressman—operator, Ludlow, steady, anywhere. Reasonable. ...

ACETYLENE welder, experienced in ... near Los Angeles. Box 14, Times ...

PLATE feeder, good on make ready. MARTIN. MA. 3438, Room 114.

PRINTER, all-around, ad. presses, linotype, estimate. AT. ...

CARPENTER, day work or contract. Repair work. ... STAUNTON.

CARPENTER, painter, ... No job too small. Phone ...

CARPENTER—Finish, cabinet or rough, day or contract. ...

PRINTER, GERMAN, ... A DAY. FIRST CLASS WORK. WH. 6364.

CARPENTER, new or repair. Easy payments. Free estimate. AL. ...

#### Chauffeurs, Teamsters —15-D

FILIPINO chauffeur-butler, uniform. Knows city & vicinity very well, and trip to Northern California. Will cook man's day off. Insures best care of car. Service, ability & dependability. ... References. Granite 8412. ...

A-1 man, young, 32 years, white American, educated and refined, desires connection as chauffeur or personal secretary. Can intelligently carry out instructions. Free to travel. Address G. box 250, Times Office.

HIGHLY recommended chauffeur-butler, Filipino, 29 years of age, 11 years driving high-class cars in Los Angeles. A-1 references & have car. Careful driver & speaks English well. MA. 4633. ROOM 19.

CHAUFFEUR, mechanic, white, single. Careful, courteous, obliging. Wants permanent private position. Experienced on all high-grade cars. Know all California highways, ... years local references. ...

JAPANESE chauffeur, mechanic, careful driver, 7 years' experience, knows city and State. References. James Mitsui. ...

FILIPINO, careful driver, will do housework and wait on table, best local references. MA. 3603. Apartment 7.

WHITE, 30 years, as chauffeur. City references. Uniform. Other work. Address G. box 218, Times Office.

CHAUFFEUR, American, white, single, 30, go anywhere. Wages to suit employer. College graduate. DU. 0801.

CHAUFFEUR, cook, housework, gardener; age 34; Japanese. Address G. box 243, Times Office.

FILIPINO driver, mechanic, do housework, ten years' experience, good references. Phone MA. 4774. Apt. 14.

CHINESE-Hawaiian chauffeur-mechanic, experienced, reliable. Knows city, country. Reference. MA. 5232. Tom.

CHAUFFEUR, young man, American, drive any car. Best local references. 5 years' experience. OL. 9802.

CHAUFFEUR, colored, wishes position private family, uniform, references. AT. 9482.

RELIABLE Filipino wants steady driver job. Do housework and wait on table. ...

CHINESE, 27, A-1 chauffeur, mechanic, employed last Chicago, cook. AT. 6163.

CHAUFFEUR, best of reference, wants place with private family. 14 years at one place. AX. 2314.

CHAUFFEUR, English, 37, 7 years experience, reliable, trustworthy. MO. 13814.

CHAUFFEUR, ... man, ... ref. 1300 N. Louise, Glendale.

CHAUFFEUR, Filipino, 4 yrs. exper., careful driver, good habits, know city. Best local references. TU. 6287.

CHAUFFEUR—Good man, knows roads; can make repairs; wants private driving. Atlantic 3227.

COLORED chauffeur, valet, drive nights, Sunday. A-1 reference. Call Humbolt 0020-W.

EXPERIENCED chauffeur, city reference, wants position as chauffeur in hotel or apartment. AX. 3887.

CHAUFFEUR, A-1 driver & mechanic, best local reference, 6 yrs. last position. Age 26. White. ...

PRIVATE chauffeur, 11 years experience. Knows city. References. OL. ...

CHAUFFEUR, white, 27 years of age, local references. ...

YOUNG colored chauffeur, houseman, some cooking. Reference. ...

CHAUFFEUR, ... careful driver. ...

CHAUFFEUR, white, single, best local ref. ... 6 yrs. last position. ...

EXP. Filipino chauf. will do h. hswk. ...

CHAUFFEUR-houseman, colored, good references, neat appearing. AX. ...

COLORED man wishes work, cook & driver; city references. ...

A-1 chauffeur, valet, good local refs. ... 7 years. ...

RELIABLE colored butler or chauffeur. References. ...

COLORED boy with chauffeur experience. ...

EXP. Filipino chauffeur or cook. ... L.A. Local refs. DU. 1336.

CHAUFFEUR, white, single, go anywhere, best city references. ...

EXPERIENCED chauffeur, ...

EXPERIENCED cook & driver. References. Call ...

## WANTED—SITUATIONS— Male

**Chauffeurs, Teamsters —15-D**

PRIVATE chauffeur, white, single, age 28, 3 years on last job, neat & willing. Am experienced on all high-grade cars. Careful & efficient driver, knows city and country. Please phone day or night, ask for Mr. Roger Arneson. Phone WA 9639.

FIRST-class chauffeur-mechanic. Understands all makes of cars. 15 years A-1 references. Local experience. Age 39. WA. 1285. Wm. Kain.

CHAUFFEUR, mechanical, refined, white, all, part time; go anywhere. Good worker. Reasonable. 8 years' local reference. TR. 4435, room 502.

CHAUFFEUR 10 yrs. exp. city, ph. MA.6015 ask for DONALDSON.

**Hotel, Restaurant, Club—15-E**

JANITOR, houseman, hotel or store, colored, neat, handy with tools; can drive. A-1 references. AX. 3087.

COOK, 4 years' experience wants under good chef. Experience rather than salary. Good worker. NO.6619.

HOTEL clerk, experienced. Middle-aged. Apt. 3, 830 Daisy Ave., Long Beach.

**Professions, Vocations —15-F**

EXECUTIVE ENGINEER

Capable of taking charge of your engineering or production department. 15 years' experience. Address J, box 555, Times Branch.

DENTAL technician, trained U.S.C., wants work in ethical dentist's office. NO. 8[illegible].

DRUGGIST, well experienced, reasonable charges, part or all time. AL. [illegible].

FIRST class architect draftsman, sketches color work. Fast work. Go anywhere. Phone Douglas [illegible].

PRIVATE Spanish lessons, modern method. 636 N. Alexandria.

**Farm and Garden —15-H**

FIRST-class gardener, Swiss, 40 years of age, married, no child. Life experience Europe & California landscaping. Private estates. Local references. Desires steady position. Box [illegible], Times, Pasadena.

MAN with family, experienced in dairy, hay, capable taking full charge, references. 9 years same place. OR. [illegible]

[illegible]

YOUNG man, strong, healthy, hard worker, wants chicken ranch to take charge of. Go anywhere. 1150½ W. [illegible]

ELDERLY man, garden, private place, or poultry ranch, permanent and reliable. Address G, box 146, Times Office.

MAN of A-1 character handy with tools. Position on chicken ranch. Address OO, box 348, Times Office.

JAPANESE gardener wants job, contract by mo. Good worker. Frank. OX. [illegible]

EXPERIENCED landscape gardener wants position, day or month. References. Hollywood [illegible].

GARDENER, experienced, Scotch, desires places to care for. Wilshire or Beverly Hills. References. OR. [illegible]

[illegible]

GARDENING—ALL KINDS, BY DAY, HOUR OR CONTRACT. AT. [illegible]

GARDENING, lawns cared by the month. Expert, reasonable. EM. [illegible]

[illegible]

**House Servants, Caretakers—15-J**

MARRIED man with family desires position as caretaker for private estate or ranch; experienced horses, cattle, chickens, tractors and irrigation; local references. [illegible]

[illegible]

COLORED first-class cook, butler, chauffeur, [illegible]

BUTLER, highly educated, with bachelor or family without small children. Address G, box [illegible], Times Office.

JAPANESE, fine cook, butler, valet; best reference; neat, willing, capable. Wish nice permanent place. MU.[illegible]

HOUSEMAN and janitor for apartment or hotel work, experienced. Phone CApitol 3479.

COLORED houseman & butler wants situation in private home. Do not drive. WE. [illegible]

FIRST class cook & housework, young Filipino boy, bachelor or couple. Best references. RE. [illegible]

CHINESE cook, active and reliable, position in private family. MAdison [illegible]. CHARLEY CHOUNG.

COOK, A-1, butler, chauffeur. Young colored man. (References.) HU. [illegible]

JAPANESE 1st class cook, also housework. [illegible]

[illegible]

COLORED porter or janitor. City references. [illegible]

A Japanese student wants schoolboy job. Phone EMpire 8148.

A-1 cook, colored, driving or housework. MO. [illegible]

CHINESE family cook, city or country. City references. MU. 3649.

FILIPINO driver, houseboy, wants position. MAdison [illegible], apartment 7.

JANITOR, mechanic, fine local references. MAdison [illegible].

JAPANESE college boy as schoolboy. References. Kato. ANgelus [illegible].

[illegible]

JAPANESE student wants position in family. Call RO. [illegible] after 6 P.M.

JAPANESE boy wants school-boy position. [illegible]

APARTMENTS job, Filipino, fast worker, best references. Andy. AX. 7304.

**Painting, Decorating and Carpentering —15-K**

STUCCO waterproofing with Bondex, $20 up. Kitchens painted $8. Baths $6. Ceiling cracks filled, stains removed & tinted like new $2.50. 11 years' city reference. Free estimates. VA. 8229.

TINTING, PAPER AND PAINTING MOST REASONABLE IN LOS ANGELES. RO. 7929.

PAINT kitchen, $8; baths, $5; papering, tinting. Work guaranteed. EM. 4461.

PAINTER, paperhanging, urgent need of work. No fair offer refused. AT. 7879.

$5 DAY, FIRST CLASS PAINTER. WA. 1794.

PLASTER patching, stucco repairing & coloring. Free estimates. JE. 8517.

CARPENTER, $4.50 or cont. A-1 work. Painting also. Prompt ser. AT. 7201.

PAPER furn. & hung, $3 room up. Painting & tint. BAILEY. DR. 9409.

PAPERHANGING & tinting, 25c a roll & up. RO. 0328 or DR. 4299.

PAPERING, painting, calso. Very reas. Need wk. Go anywhere. Ref. CH.0600.

PAINTER needs work, no fair offer refused. Call YOrk 2160.

CARPENTER, repair, remodeling or new work. LA. 6314.

KITCHEN, bath, painted, $7.50 up. Papering, tinting. Johnson. PA. 1779.

PAINTING, papering, tinting. Reasonable. Free estimates. PA. 4894.

CARPENTER, alterations, remodeling, etc. Call Johnson. VErmont 8745.

PAINTING, papering. Rates on courts, apartments, small jobs. AX. 9349.

CARPENTER, A-1, build or remodel anything to suit. Parker. AT. 6906.

**Day Work —15-L**

FLOORS machine sanded, $4.50 room. Bleached, reshellacked like new, $3.50 room. Reclean, waxed, electric polished, $1.50 room. Pine floors stained like hardwood, $4.50 room. 11 years' city reference. VA. 8229.

MARSHALL, NU-PAINT MAN

Windows washed, floors polished, kitchens, woodwork cleaned like new (Right price.) American, young, fast, work today. JE. 8431.

HOUSECLEANING, floors waxed, kitchens, bathrooms washed by expert white man. STUART. MU. 9044.

STAR JAPANESE DAY WORK

Housecleaning, gardening, help etc. Phone OL. 6604.

WINDOW washing, house cleaning, by day, hour or contract. Exp. young man, white. Reas. rates. AT. 7982.

CARPENTERING, painting, housework, anything. 50c hour. GA.0276 any day.

HAULING, all kinds, lots cleaned, lowest prices. HUmbolt 2761-J.

RUBBISH hauling, house & yard cleaning. Lots cleaned. JE. 4734.

## WANTED—SITUATIONS— Female

**Miscellaneous —16**

YOUNG Italian girl, respectable, desires position as companion to lady. Call before 1. GA. 4521.

GOVERNESS in Protestant home, experienced. Will teach music. Address G, box 154, Times Office.

WOMAN, capable, will work for board for self & husband. Address G, box 118, Times Office.

EXPERIENCED nurse for children 1½ years up. Speak French, A-1 local references. HUmbolt 4508.

EXPERIENCED child nurse will care for children any time. 2053 Rodney Drive. MOrningside 13130.

RECEPTIONIST in chiropractor's or doctor's office. Hollywood, Beverly Hills. Reference. OXford 8366.

ARTIST, designer, experienced fashion illustrator, desires part or full time work. Phone ALbany 8843.

BUSINESS girl will give light services mornings and evenings for room and board. Reference. Oregon 4118.

APT. HOUSE & HOTEL OWNERS—Take notice, for efficient managers, call Miss Hamilton, charge of Contact Dept. Co-operative Apt. & Hotel Assn., 621 W. 8th st. VA. 9778.

NURSERY governess for 2 or more children. Teacher with special training in story telling, pageantry and kindergarten. References exchanged. University 5277.

LADY of culture and refinement wants position as social and private secretary. References. Address G, box 238, Times Office.

NURSE-Companion, kind, capable, refined, excellent cook, dietitian, well-to-do home, city references. Address H, box 40, Times Office.

PATIENTS to care for, quiet and restful, good climate. Mrs. Authwaite, general delivery, Redlands, Calif.

COLLEGE grad., reg. nurse, will be tutor, traveling companion to children over 10. Ref. exchanged. Box 712, Wasco, Calif.

YOUNG lady, attractive personality, excellent business training, executive ability, desires position. Address G, box 33, Times Office.

GRADUATE nurse, as nurse-companion or full charge of child. Speaks French, drives car. Local references. 812 N. Lafayette Park Pl. DR. 2139.

TEACHER, college trained, 30. Wants position as tutor, private secretary or traveling companion. Phone before noon Monday. TU. [illegible]

APARTMENT - HOUSE MANAGER, HOUSEKEEPER OR MAID. LOCAL REFERENCES. MA. 6345.

FRENCH lady, do fine sewing at your house; chance practice French. Address G, box 114, Times Office.

MODEL, size 14. Also six years' experience typing, general office & credit dept. work. GR. 1827.

EXPERIENCED colored girl wishes day work or night work in offices or cafeteria. RE. 9289.

LADY, 34, would like management or assistant for apartment; references. Address K, box 330, Times Branch.

CHAUFFEUR FOR ELDERLY COUPLE, WRITE, REFERENCE AS TO CHARACTER AND DRIVING. PL. 8341.

TRAINED nurse, performs secretarial duty, expert driver. GR. 4058.

CASHIER, LOCAL EXPERIENCE. WEstmore 6559.

FOR reliable help call Cosmopolitan Agcy., 6404 Hollywood. GR. 4861.

APARTMENT management, local experience, responsible. LA. 6702.

EXPERT lady driver, teach or drive for you. Reference. OR. 6956.

YOUNG lady wishes to care for child. Go home nights. Phone NO. 4481.

DAY WORK, WASHING, IRONING, or house cleaning. ROchester 8260.

CHILDREN cared for by day, 75c, including laundry, mending. VA.6694.

PRACTICAL male nurse and masseur. Call FAber 4395. Room 311.

GIRL, apartment, housework, home nights. RI. 3617 between 6 and 8.

COMPETENT infant's nurse or nursery governess. Swiss. MA. 3897.

CHILDREN kindly cared for by day. Sunday included. OLympia 7772.

**Store and Office —16-A**

SECRETARY, stenographer, assistant bookkeeper, collections, competent. 7 years' local experience. Good personality. NO. 5464.

ACCOUNTANT-bookkeeper, part time. Close and open books, financial statements and auditing. 6 years' experience. OR. 6845, or OL. 9883.

BOOKKEEPER, cashier, secretary, young lady, experienced, desires position. Address M, box 3, Times Office.

A-1 stenographer, secretary, book-keeper, open to position, local experience, references. MU. 1135, room 319.

STENOGRAPHER, rapid, accurate, employed days, desires evening work, manuscripts preferred. LA. 2976.

STENOGRAPHER, general office assistant, experienced, 26, used small office. Miss Starr. AT. 6392.

SECRETARY-stenographer—New corporation book-keeper, 12 years' experience, executive. NO. 3267.

BOOKKEEPER, cashier & comptometer, general office experience. DU. 8102.

BOOKKEEPER, typist, P.B.X. operation, general office. Reference. UN. [illegible]

SECRETARY, 14 years medical and legal experience, rapid stenographer, highly recommended. Phone DU 8398.

STENOGRAPHER will exchange services for office space & small salary. Address OO, box 539, Times Branch.

EXPERIENCED stenographer, half day. Address K, box 451, Times Branch.

YOUNG college girl, receptionist, typist, light stenographer, accept small salary. HE. 5836.

RELIABLE secretary, expert stenographer, references. NO. 7118, a.m.

EXPERIENCED legal stenographer. References. TR. 8990.

STENOGRAPHER, experienced, little bookkeeping, wants position. TU.4120.

SECRETARY, 4 years' experience, full or part time. EMpire 6244.

EXPERIENCED stenographer desires permanent position. EX. 0603.

STENOGRAPHER-bookkeeper executive. Address G, box 249, Times Office.

STENOGRAPHER, part or full time, own typewriter, experienced. EX.9460.

BOOKKEEPER, cashier & comptometer, gen. office experience. DU.8102.

BOOKKEEPER, typist, full charge. A-1 references. Call AXridge 2847.

YOUNG, experienced stenographer, wants half day's work. $9. AL. 8393.

BOOKKEEPER-stenographer, general office, local references. AT. 0259.

STENOGRAPHER, general office work, capable. ALbany 2886.

STENO. & bkpr., secy., exp., good typing, wants position. MA. 6981.

SMALL sets books kept, lowest rates. Address K, box 463, Times Branch.

TYPIST and receptionist wants half day work. $8 week. TUcker 4095.

BOOKKEEPER-stenographer, local experience. VErmont 8808.

STENO., knowledge bkpg., A-1 beginner, wants position. TU. 2481.

TYPIST-RECEPTIONIST will work ½ day. $6-$8 week. TR. 8491.

**Nurses —16-C**

CAPABLE, refined young lady, two years' hospital training, desires child nursing in cultured home. Thoroughly experienced. Best references. ALbany 9901.

HOME of sunshine and cheer, nurse understands her business, capable any case, references, wonderful care to elderly. RO. 5522.

NURSE, practical. Will take any case by day, week or permanent. Doctor's references. GR. 3795.

BY PRACTICAL NURSE, children cared for in your home or mine. Day or night. MO. 18761.

C.S. nurse for aged or mild mental case, sunny room, bath, fine references. HO. 8018.

GOVERNESS, nurse, French, German. Traveler. A-1 references. W. L. A. 33633.

GRADUATE nurse will take patients in her lovely home. Reasonable rates. 805 S. HARVARD. WA. 9535.

MIDDLE-aged practical nurse, graduate masseuse. Physician's references. Go anywhere. OL. 2682.

NURSE, $20 week, any case, assist housework. Dr. references. RE. 6294.

YOUNG, practical nurse, kind, efficient, good housekeeper. HE. 2626.

PRACTICAL nurse, long experience. Dr.'s reference. Any case. PL. 3233.

PRACTICAL nurse for mother & baby returning from hospital. RE.7222.

IDEAL home for aged, afflicted. Good care and food. Reasonable. RO. 8562.

GRAD. nurse, not afraid of work; A-1 local ref.; reasonable pay. FA. 5072.

EXPERIENCED child's nurse in or out of city. References. GA. 6313.

NURSE, exper. any disease, any case, medical dr.'s ref. HE. 9292.

NURSE CARE FOR PATIENT IN HER HOME. AL. 4057.

TRAINED infant's and child's nurse; A-1 city references. DR. 6411.

NURSE, Unity practitioner; success any case. AT. 7436.

PRACTICAL nurse, doctor's reference. Chronic, elderly, anywhere. UN. 8329.

NURSE, 10 years' experience, references. Prefer elderly. AL. 8781.

NURSE, graduate of Children's Hospital. Best references. TH. 1482.

UNDERGRADUATE nurse, any case, care children, home nites. GR. 2854.

NURSE, masseuse, desires care of invalid. Phone MAdison 6376.

NURSE, hospital experience, excellent references. CApitol 3493.

A Capable, exper. nurse. All cases. 1st-class refs. Reas. RE. 9950.

**Housekeepers, Domestics, Cooks—16-D**

AS cook and housekeeper, competent take full charge. Call or address 319 S. Grand, Room 2.

WHITE woman wishes general housework, small family, full wages. TH. 3085.

MIDDLE aged lady, good cook, housekeeper, adults, $10 week. References. HU. 5738-W.

NEAT colored girl wishes general housework or day work. Good references. RO. 9780.

NEAT colored girl, ½ day or all day work. Reference. RO. 3491 or HU. 1831-W.

LADY, experienced, wishes position in motherless home. OL. 6151.

EXPERIENCED colored woman as cook or apartment work. AX. 7935.

A-1 colored maid, half day or general work. HU. [illegible]

HOUSEKEEPER, refined, good cook, unincumbered, references. HO. 3674.

LADY'S maid, French, sewing or teaching, city, country. DUnkirk9053.

COLORED woman wants work by the day or month. Phone EM. 2588.

GERMAN woman wants housework, half day, and cooking. AN. 6181.

REFINED lady, care of elderly or in motherless home. AX. 3769.

NEAT, clean colored woman, fine cook, housekeeper, fast worker. HU. 5936.

WHY not call Colored Working Women's Club? A-1 help. HU. 0028.

FIRST-Class cook wishes position. A-1 references. AX. 4561.

COOK, colored, work in tea room or family, experienced. AX. 3492.

WOMAN wants cooking & housework. Good wages. EX. 7301.

HOUSEKEEPER

Desires position in high-type Christian home, thoroughly capable of management and working. References. $75. Miss Munson. MA. 3879.

GENTLEWOMAN, excellent kindergarten training, desires position of nurse and governess to one or two young children in family of means, beautiful surroundings. Address G, box 19, Times Office.

MARRIED woman, 36, first-class cook, experience German, English, French kitchen. Steady position. City reference. Prefer Wilshire or Pasadena. $25 week. ANgelus 6693.

EXPERIENCED cook wants position in good private or gentlemen's home. Reference. Mrs. Blessing, 807 10th St. TU. 6809.

GIRL, attending school half days wishes light housework, care of children, private home, for board, room, $25 month. TRinity 0417.

EXPERIENCED colored maid wants permanent position; stay home nights. Good plain cook, or second maid. AX. 3724.

MIDDLE-aged Christian lady desires housekeeping or care of children. Member Eastern Star. 1427 Coronado, Apt. 4, LONG BEACH.

COOK, A-1, neat colored girl, first floor, small family, tea room, 8 years' reference in Kansas City. Room, LA. 7871.

DANISH woman, A-1 cook, best of references, would like straight cooking or cook and downstairs. $80 month. VA. 1791.

INFANT'S NURSE, English, experienced, hospital trained, desires position in good family, 1 or 2 children. Address K, box 479, Times Branch.

HOME wanted in exchange for companionship & light duties by refined, elderly lady. Address G, box 107, Times Office.

COMPANION-housekeeper in motherless home or semi-invalid, good cook, Protestant. TR. 6962, Room 308.

HOUSEKEEPING position by woman 35, experienced. Business couple preferred, or man with children. VA. 2863.

COLORED woman, general or apartment. No Sunday. References. HU. 6623.

WOMAN, 50, good cook, housekeeper, wishes position small family, no washing, city references. AT. 4365.

EXPERIENCED, neat colored maid, second work or maid for elderly bachelors. WEstmore 6897.

COMPETENT woman, past 50, good plain cook, small family. No washing. $25. MA. 3697.

WHITE, reliable middle-aged woman wants housework by day or hour, references. CA. 0441.

ORIENTAL lady, in private family or apartment as maid. Home nights. Address G, box 228, Times Office.

MIDDLE-aged English lady wants housekeeping. Good cook. Adults. Go anywhere. EMpire 2434.

NEAT colored girl, cooking and general housework, city. Reference. HU. 8418-R.

WOMAN wants ½ days, light work. Prefers mornings. No Sundays. AT. 5304.

CALL UNITY EMP. STUDIO for high-grade young exp. help. Male & female. 1932 W. 7TH ST. DR. 0281.

FOR reliable cooks, maids, couples, child's nurses, call MU. 7369. We investigate references. Agency.

GOOD cook, practical nurse, half or all day, home nights, off Sunday. AT. 9967.

REFINED young woman, good cook, housekeeper. AT. 6367. 308 W. 22nd St.

EXPERIENCED cook or downstairs, city, beach, references. $75 up. VA. 9022.

YOUNG lady, white permanent position. American home; good cook, rel. ref. Address P, box 138, Times Office.

JAPANESE woman wants hours washing, take care baby by mo. No cooking, home nights. OL. 2872.

NEAT colored girl wishes day work in a private family or apartment house. Call HU. 3909-W.

FIRST-class colored maid wants half day cooking by week. Handy caterer serves parties. HUmbolt 8253-W.

YOUNG lady wants 6 hours day by week. Apartment or housework. LA. 2626.

GIRL, general housework, all or ½ day. Home nights. No Saturdays. References. HU. 7269.

RELIABLE colored, ½ or full time, stay or go home. References. HU. 1969-W.

CAPABLE white woman, position general housework, fine cook, $60. HO. 6279.

EXPERIENCED beauty operator wishes job as personal maid. Address G, box 120, Times Office.

RELIABLE middle-aged woman, cooking and light work. Address K, box 487, Times Branch.

LADY, 36, housekeeper, motherless home or ranch; references. MO. 14081.

EXPERIENCED cook or downstairs work, city or Pasadena. Reference. $80 up. YOrk 1335.

GERMAN woman, middle-aged, wants housekeeping for elderly couple, gentleman's home. Doug. 3136-J.

RESTAURANT, domestic, apartment hotel, ranch and other help. MU. 6804. 219 S. Broadway. Agcy.

JAPANESE maid, housework all day or part time. 0704, S. Ardmore. EX. 5765. H. Yamaguchi.

MIDDLE-aged woman, care of elderly couple and light housework. Home desired over wages. CApitol 1064.

CAPABLE, refined, middle-aged housekeeper wants position. Elderly or business people. ORanite 8225.

NEAT young colored cook, A-1, small family, 7 years' experience. Reference from East. Room LA. 7871.

OUR HELP MUST BE GOOD. Specialists in Domestic Help. AA1 Domestic Service Agy. FA. 4957.

NEAT colored girl, A-1 cook, first floor, take full charge (same place 6 years.) Reference. LA. 6281.

GERMAN woman wants housework by adults or gentleman's home. Douglas 3736-J.

WHITE woman for motherless home or general, references. TRinity 2244. Room 305-A.

JAPANESE woman wishes half day work by the week from 9 a.m. 1136 S. KINGSLEY DR. DRexel 1272.

ABLE cook and manager, long time in city. MUtual 7857. Room 1.

COLORED girl, neat, reliable worker, wants work. HU. 0746-M.

WOMAN, colored, reliable, day's work or maid, stay on place. TU. 7048.

GERMAN Agy., MU. 2420. Cooks, couples, maids, nurses, gardeners.

½ OR day, apartment, private home. Experienced colored girl. AX. 8590.

RELIABLE colored girl, good plain cook, for evening meals. AX. 1160.

GERMAN housekeeper, good cook, can take full charge. MA. 6216, 9 to 5.

HOUSE WORK and cooking. MAdison 5986.

GOOD German cook, general housework, $100, best references. RO. 4630.

EXPERIENCED cook, housekeeper, full charge; references. AT. 0338.

TRUSTworthy woman for housework, elderly people preferred. VE. 8748.

LADY, refined, with child, wants charge motherless home. MO. 13513.

A-1 COLORED girl wishes general housework, plain cook. HU. 3928-M.

BOOKKEEPER, stenographer, local experience. VE. 8808.

GIRL WISHES PART-TIME WORK. Call ANgelus 3652.

NEAT colored girl, housework and cooking, good reference. WE. 6594.

HALF day work cleaning or cooking by the week. Reliable. RO. 3866.

EXPERIENCED colored girl for ½ day work. HU. 6250-M.

COMPANION or housekeeper for couple, efficient, trustworthy. OR. 6185.

COLORED girl wishes ½-day morning. Good references. AX. 2225.

NEAT Mexican girl wants housework & care children, $40. WH. 5841.

COLORED woman, general housework, no babies. References. AX. 1019.

COOKING & downstairs work, neat, good cook. Burbank 616-M.

EXPERIENCED colored girl, general housework. A-1 references. AX. 1524.

A-1 colored girl, afternoons, experienced cook, references. HU. 1004-W.

NEAT colored girl. Housework, ½ or all day. No Sun. Reference. TU.7038.

COLORED GIRL, A-1 COOK OR MAID. REFERENCES. RE. 7993.

NEAT colored girl, house or apartment ½ days. HU. 1533-W.

EXPERIENCED housemaid or day work. City references. HU. 6844-R.

WAITRESS, EXPERIENCED, FIRST CLASS. JEfferson 8810.

GOOD COOK, HOUSEWORK, BY reliable women, no laundry. DU.6535.

HOUSEKEEPER; NO WASHING. Address G, box 217, Times Office.

WANTED—Practical nursing, will do housework. $20 week. WA. 1660.

REFINED woman wants position, assist with housework. CH. 3864.

LADY will care for elderly lady or motherless home. PL. 3203.

YOUNG girl wants day work or will work by week. AX. 1113.

RELIABLE colored woman, good plain cook, $60 month. AX. 0223.

EXPERIENCED general cook, small family adults. Reference. GR. 1626.

GIRL, colored, A-1 pastry cook, maid, day work. References. HU. 5930.

GERMAN lady, neat and clean, small family, good cook. MA. 3075.

WANT entire care of home, hours 9-3; reasonable. AT. 5306.

EXPERIENCED girl, half day, housework, apartment, morning. AX. 2800.

GENERAL housework, laundry, cleaning by hour. Colored. AX. 4430.

2 FINNISH girls, housework, nursemaid, 2nd maid. $60-$80. UN. 1948.

CHILD'S NURSE, full charge, best references. OLympia 8330.

EXPERIENCED colored girl, mother's helper, steady place. AX. 6738.

YOUNG woman, colored, wants housework by week. HUmbolt 4408-R.

TAKE care children, 40c hour. Prepare dinner. ATlantic 0362.

NEAT, reliable colored girl wants ½ or whole day work. HU. 8324.

A-1 COOK, efficient, economical, competent manager. JEfferson 8678.

HOUSEKEEPER, unincumbered widow, capable taking full charge motherless home. DR. 1973.

RELIABLE woman companion, housekeeper for lady alone, elderly couple, Hollywood preferred. OL. 8135.

REFINED, experienced woman, take full charge home. Permanent. Leave city. 2432 W. Ave. 30. CA. 3875.

UNINCUMBERED woman wants general housework, good cook. Experienced. Local references. RE. 1877.

COOK, SCAND. GENTILE FAMILY. $85-$100. MA. 6495. ROOM 108.

**Dressmakers, Seamstresses—16-E**

EXPERT fitter, fine finisher, street or evening clothes, long experience movie studio, will remake. $5 day to June 1. FI. 2032.

DESIGNER of rare ability, make or remodel coats, dresses, furs, for stout people. Reasonable. 460 RUSSELL. OL. 6526.

DRESSMAKER, A-1, wishes more engagements, rapid worker, $6 day. NO. 0969.

DRESS doctor, designer, remodel to suit your personality. Long styles from short frocks. OL. 4283.

CHILDREN'S DRESSMAKER, DESIGNER. RAPID WORKER. YOUR OR MY HOME. MISS ROE. GR.8612.

CAPABLE, refined, middle-aged housekeeper, wants position. Elderly or business people. GR. 8225.

DRESSMAKING and remodeling. 16 years' experience, reference. $4 day. HUmbolt 6864-J.

DRESSMAKING, high-grade work, shop experience, $7 day, 6 hours. Phone after 6 p.m. GR. 8765.

ECONOMICAL, high-class work in your home, finished or cut & fit. NO.3447.

SMART dresses, coats. Clever remodeling. Expert. $3.50 daily. DR. 1613.

DRESSES, suits, ensembles, smart lines, remodeled. $5 day. OL. 2805.

DRESSMAKING, guaranteed, your or my home. Mrs. Madigan. CA. 8013.

GOWN a day. A-1 modiste, tailor, copy models. Local experience. FI. 2994.

DRESSMAKING, designing, experienced, reasonable. GR. 3838.

DRESSMAKER, seamstress, out by day. Expert, quick, reference. AT. 7867.

DRESSMAKING and alterations at your home or mine. $4 day. AT.6438.

DRESSMAKING, your or my home. Satisfaction guaranteed. $7 day. OL.7858.

DRESSMAKER, suits, dresses, coats relined. My home. HO. 2380.

EXPERIENCED dressmaker, sewing by the day. Reasonable. RE. 9970.

DRESSMAKER, formerly with Sally Milgrim, New York. $6 day. JE.7729.

DRESSMAKING $4 day at home or out. OR. 8387.

**Professions, Vocations —16-F**

X-RAY and laboratory technician. Small salary for experience. Address G, box 58, Times Office.

SPANISH lesson by Spanish lady. 1725 REID ST.

THOROUGHLY experienced technician in creamery laboratory. DU. 1074.

**Day Work, Laundresses —16-L**

LAUNDRY work, shirts, silks, table linen, mending, darning. Dresses home cleaned, pressed, pleated. City references. Call & deliver. AT. 8276.

WIDOW wants all kinds of cleaning, empty or furnished houses by day or contract, kitchens and woodwork a specialty. AT. 7982.

QUICK, willing white woman wishes day work, $1.60 day. Wash, iron, clean. Mrs. Pease. Phone MA. 1896.

RELIABLE, experienced, good worker, wants laundry or cleaning by the day. ATlantic 9778.

EXPERT laundress, fine wearing apparel; all hand work; also flat work called for & delivered. OX. 6012.

MRS. KING gives A-1 references as 1st class German laundress. Good at linen. A-1 house cleaner. OR. 7226.

EXPERIENCED colored girl wants day work. Laundry preferred. Any evening or after Tues. MU. 9158-W.

STRONG Swedish woman wants day work, good worker, good laundress, can give reference. AN. 4290.

EXP. girl wants ½ day's work. AT. 7403.

ANY housework by hour or day. Good worker, trustworthy. AN. 1340.

LAUNDRY AND CLEANING BY DAY. TU. 4798.

DAY work, care for children evenings. [illegible]

HOUSECLEANING, [illegible] American. [illegible]

DAY WORK OR GENERAL HOUSEWORK. ATlantic 9392.

Any work. Hour. RI. 1891

RELIABLE woman wants ½ day housework, reference. DUnkirk 6226.

½ DAYS of any kind. Sundays off. Colored. References. LA. 8021.

WOMAN wants work by day, 35c hour. ATlantic 6972.

DAY work by competent woman, housecleaning or laundry. OR. 2181.

LAUNDRY & cleaning by experienced white woman. MU. 8637.

EXPERIENCED laundress wishes laundry or cleaning by day. AT. 7515.

LAUNDRY to bring home, experienced laundress. Reasonable. LA. 4926.

LAUNDRESS, FIRST CLASS, BY DAY. 50C HOUR. CAR FARE. MA. 3486.

SMALL bundles done at home. Silks, plain shirts, uniforms. AX. 7254.

COLORED woman wants day work. Phone JEfferson 3976.

DAY'S work by competent white woman, cleaning. Call 6-7 p.m. MU. 1579.

WHITE WOMAN, COMPETENT housework, cleaning by day. EX.8779.

WHITE girl wants housecleaning, references, 30c hr. AT. 0240.

COLORED GIRL WANTS DAY WORK ANY KIND. LA. 9277.

CLEANING FROM 8 TO 12 OR 10 TO 2. PHONE HU. 3868-W.

EXPERIENCED colored woman wants day work. AT. 9465.

A CHRISTIAN woman wants work by day or week. OL. 5738.

COLORED woman wants work by the day or hour. DR. 0600.

GERMAN woman wants washing, ironing, cleaning. AL. 3481.

COLORED girl, hour, ½ or all day apartment work. HU. 3624-J.

CLEANING, ironing, laundry, 40c hour, reliable white. MU. 9497.

COLORED woman wants work by day or month. EM. 2588.

EXPERIENCED colored, wants ½ days work; any kind. AX. 8796.

EXPERIENCED white laundress. Will call for & deliver. OX. 8262.

DAY work or second maid; local references. AT. 9262.

LAUNDRESS, A-1 and cleaning, 50c hour. Phone LA. 7929.

## WANTED—SITUATIONS— Male and Female

—17

EXPERIENCED colored couple, go anywhere, apartment or private home, work together or separate. Reasonable. HU. 6250-M.

YOUNG German couple wish position as cook, chauffeur, butler, houseman. A-1 local reference. MA. 3075, Room 10.

THE BEST COUPLES AVAILABLE ARE HAD THROUGH MY AGENCIES. MARY SCOTANUS AGY., OX. 9500.

COUPLE, white chauffeur-butler, cook and housemaid, experienced and willing to work. $150-$175. MA.5828.

OUR HELP MUST BE GOOD. Specialize couples. All nations. AA1 Agy., 4th & Broadway. MU. 8852.

COUPLE, white, young, unif. chauf. & cook or sec. maid. Home more than wages. Call Murray. OX. 3202.

EXPERIENCED French couples, gardener, chauffeur, cook or laundress. 31360 Santa Monica Blvd., Sawtelle.

APARTMENT house manager, refined, experienced, efficient. References. Husband employed. MO. 12984.

MAN and wife, apartment-house managers, moderate salary and apartment, good references. DU. 8338.

GERMAN couple wants work on ranch, wife as cook. R. Brose, 1535 Davis st., Elysian Park, L. A.

MAN and wife, colored, experienced in family cooking & housework. 1123½ E. Adams St. Phone HU. 7862.

COLORED couple, cook & chauffeur, butler or apartment house. City reference. Phone JE. 8576.

JAPANESE couple, 1st class cook, wife maid, small family. Best reference. MATU. VA. 4815. 136 ROSE ST.

COUPLE, chauffeur, butler, wife cook, maid, white, best local references. Go out town, also. $150. DU. 6904.

COLORED couple, experienced cook & chauffeur, butler, references. AX.4663.

COUPLE, middle-aged, capable to manage apartment. Sterling 3606.

JAPANESE couple, man gardener, wife cook and housework. VA. 6624.

A-1 white couple; cook, chauffeur, butler. Local references. AT. 9174.

## WANTED— To Rent

**Miscellaneous —18**

WANTED, at reasonable rent, unfurnished 3-bedroom house, double garage, large lot; Glendale, So. Pasadena or Alhambra preferred. Address K, box 335, Times Branch.

WANTED—Lease or buy small house or shack, grounds for rabbits, east, north or west, near car line. Address G, box 264, Times Office.

GENTLEMAN, 30, desires small furnished room, private family, stranger in city. Address G, box 127, Times Office.

WANT furnished office in Hollywood, where can share reception room and phone. HO. 7173.

ROOM, bath, or rear cottage, low rent, or do yard work. Local man. Address J, box 503, Times Branch.

DESK space in hotel or office building, by public stenographer. F, box 7746, Times, Glendale.

WANT board & room for 2 children, room or apartment for parents. Reasonable. HE. 7269.

WANTED—Unfurnished 8 or 9 rooms, 2 baths, garage, S.W. location, near cars. Reasonable. OXford 4935.

ROOM, private bath, near Wilshire and Bronson. 6652 DE LONGPRE.

STOREROOM, neighborhood grocery, living room. 3801 S. Main. AT. 6143.

UNFURN. house, 4 to 6 rms. Work, can repair for part rent. AT. 7301.

## TO LET—ROOMS— Furnished, Etc.

**Furnished —19-A**

BRONSON near Sunset, large newly furnished room, quiet home, twin or double beds, share bath with one other. $5 weekly, garage available. Phone mornings or evenings. GL. 3828.

LUXURIOUSLY FURNISHED Front room, 6 windows, heavenly view, balcony, dressing room. Private entrance. Hotel service. DU. 6365.

COMFORTABLE room, garage, adjoining bath, shower, family 2, good service. $20. 1829 S. Van Ness. EM. 7309.

SEPARATE bedroom, $25 for lady. Christian Science preferred. Kitchen privileges. 1048 W. Kensington Rd. FA. 5639.

WILSHIRE district, large, well-furnished room to business girl. R car. 835 S. Gramercy Pl. EX. 8687.

CHEERFUL room in beautiful refined home near Bullock's. Garage. 409 S. Commonwealth. DR. 3840.

LARGE, with dressing room, also smaller, fine location, first class. 933 WESTMORELAND AVE. DU. 8060.

$3.50 FRONT room adjoining bath. 6 doors north Adams-Hoover Christian Science church. 2350 Portland.

$5 BEAUTIFUL room, separate entrance, all conveniences, private family. 2433 Monroe. S car.

ARTISTIC room, kitchen privileges, piano, trees, swings, real home. Also single. 717 S. Burlington. EX. 9266.

LARGE, pleasant well furn. rm. with priv. bath & porch, gar. or park. etc. 818 W. ADAMS. WE. 3821.

LARGE front room, suitable one or two gentlemen, in refined private home. 2037 N. Beachwood Drive.

LGE. artistic rm., kitchen privileges, piano, trees, swings, real home. Also sgl. Reas. 717 S. Burlington. EX.9266.

LADY has beautiful home. Will share with business lady or rent room. Pico car. EM. 1439.

$3.50. Large, pleasant room, pvt. home, upstairs, adj. bath, free ph. Close in. 1727 W. PICO. P car.

LARGE, airy front room with garage, 1 or 2 men, employed. $35. 1354 W. 38TH ST.

ROOM, private bath, garage. Desirable location. 132 S. Kenmore. WA. 3931.

$4.75, AIRY room, private entrance & lavatory, business people. V & 3 cars. 3416 S. Catalina. RE. 9941.

REAL home, business women or couple. Care of child. Christian Science preferred. Wilshire district. EX. 8130.

BEAUTIFULLY appointed, restful room, separate entrance, close in. 127 S. Benton Way. DR. 8049.

S.E. corner, exceptionally cool in summer, private bath, entrance, fine bed. P car. OR. 7281. 1239 Ellman.

TO business woman, lovely front room adjoining bath, kitchen privileges. Reasonable. MO 170104.

ROOM & breakfast for 1 or 2. Residential district. Private family. Running water. Garage. OL. 3848.

IN private home to employed adult. Breakfast or kitchen privileges. 40 N. Stanley Ave. WH. 1468.

LOVELY single rooms $3.50 and $4 week at 836 Arapahoe. Take L car to Hoover. DU. 0033.

BEAUTIFUL large room, exclusive private home, for gentleman, references. 670 S. Kingsley Drive. WA. 8414.

$3.50—LARGE sunny sleeping room, free phone, parking. 401 W. 23rd St.

ATTRACTIVE single room, private home, reasonable. 633 S. Oxford.

LARGE, clean, nicely furnished room, $15 month. DU. 6849.

DESIRABLE room for 1 or 2 young men, reasonable. DU. 3679.

LOVELY room, near bath and shower, [illegible] W. Adams. RE. 6782.

[illegible]

[illegible]

FRONT room, for lady employed. [illegible]

[illegible]

ROOM, twin beds, bath, shower, $13 [illegible]

$17. SEPARATE entrance, cooking, [illegible]

NEAR HOUSE FOR 2 BACHELORS [illegible]

LARGE double, also 1 single, garage if wanted. 641 S. Norton. WH. 7381.

[illegible]

[illegible]

$3 UP. 75 cents day. Attractive home, garage. 945 Arapahoe. [illegible]

LARGE ROOM. ALL CONVENIENCES. 2629 VIRGINIA AVE. [illegible]

EXCEPTIONAL room, garage. Private home, Adams district. RO. 0429.

$15. Single room, walking distance. 1002 S. Westlake. DU. 1349.

246 S. New Hampshire, superior room, private family, garage. WA. 0852.

$3 WEEK, large room, private entrance, parking. 736 S. Bonnie Brae.

LARGE front room, private bath, garage. 228 S. Harvard. WA. 0491.

LOVELY room. Wilshire dist. $30. EX. 2191.

$3, private entrance, connected bath, close in. 3738 S. FLOWER.

LOVELY large room, home privileges, reasonable. S car. HO. 3254.

ATTRACTIVE room in Wilshire private home. $5. 175 S. HOBART.

Pleasant sunny room in C.S. home. 2441 S. St. Andrews Place.

STUDIO, room and sleeping porch, exclusive Wilshire home. WA. 8570.

$3.50 per week, kitchen privileges. 1452 S. NORTON. P car.

BUSINESS girl, beautiful home, all privileges. 3912 S. Hill. M & P cars.

NICELY furn. sunny rm., priv. home, reas. 1736 N. Van Ness. HE. 2072.

246 S. New Hampshire, superior room, private family, garage. WA. 0852.

ROOM, kitchen privl., empl. lady. NF. V & J cars. 1360 W. 30 Place.

$25. Comfortable room and garage for business man. 601 N. Heliotrope.

$2.50 UP—243 W. Jeff. Close in singles & housekeeping rms.

**Hotel Rooms —19-H**

HOTEL CARLTON

529 SO. FIGUEROA STREET

Adjoining the Jonathan Club, absolutely fireproof. A beautiful lobby facing the street. Have decided to sell 31 rooms, all with bath, at an exceedingly low rate per week to permanents. Don't fail to inspect them immediately.

HOTEL PARKWAY

S. Coronado st. at 7th, $1 day up. With bath $1.50 up. Specially low rates week or month. DU. 1174.

$6 WK. All outside rms. Beaut. garden

New Hotel Grauman

Homey, lobby. 675 N.Kenmore OL.2191

Elk Hotel, 947 W. 6th

$1 day, $5 wk. up. Downtown, out of noise. Sunny, new, steam, phs.

$1 da. Heart of city $5 wk.

200 rms. 24 hrs. service. Victoria. 7th & Hope. Wilkes, 540 S. Spring.

$1 Day—El Rey Hotel

$4-$10 wk. New 10-story fireproof. 511 E. 6TH STREET. MA. 1561.

$4 UP. ONE WEEK FREE RENT. Continuous hot water, private bath, best beds, cool, airy, nice lobby. Every comfort. 1260 Georgia at Pico.

$7—Auto Club Hotel—$8

Cor. Figueroa & 27th. All outside rooms. Bath. Free pk. 12 min. dntn.

$9-$10 Week, New Traymore

100% baths. 3206 W. 8 N car. DU.7201

$6 WK. up. Oakley Hotel. Priv. bath. Frt. rm., twin beds. Beaut. lobby. 4 blks. W. Figueroa. 1400 Oak. P car.

**Housekeeping Rooms —19-K**

$5 WEEK, clean, light, airy. Everything furnished. Garage. No other roomer. 320 W. 49TH ST.

$14-$16, FRONT room, kitchen privilege. Parking. 2646 S. Catalina. RE. 6012.

2 NICE rooms and kitchenette, $20 month. Take L car to Hoover. 936 Arapahoe. DU. 0033.

$3-$4. PLEASANT front room with porch. Also sleeping rooms. 1400½ BOND, 4 blocks from Figueroa.

$6 TO business woman. Large room and kitchen. Private home. Hollywood. 4611 Prospect. MO. 17878.

$4 UP. Dbl. & sgl. apts. & hskpg. rms. Evthg. furn. park. 1300 W. 20 st.

LARGE sunny room & kitchenette, walking dist. 107 S. Bunker Hill.

$2, $2.50, CLEAN, COMFORTABLE ROOMS. 758 CROCKER ST.

$2.50-$5—Room, parking. Child welcome. 1639 Shatto St. near 6-Union.

$2.50-$3, Front rooms, everything furnished. 1087 Byram. W. 11. AT.6764.

$3. Pleasant room, housekeeping or sleeping. 1937 S. GRAND.

LARGE, sunny. Overstuffed. $32.50. Wilshire district. 2968 W. 7TH ST.

$3.50, RM. & kitch'ette; $4, 2-rm. apt., pkg. 1330 So. L. A. AT. 7944.

## TO LET—ROOMS— And Board

—19½

OPENING

A NEW BOARDING HOME FOR 8 YOUNGER MEN AND WOMEN

In quiet refined neighborhood, everything new, exceptionally light and attractive rooms, generous meals, tennis court available; garage, near 2 car lines; 20 minutes from town.

1817 S. HARVARD BLVD. RO. 6180.

$15-$18—CHOICE rooms with excellent meals. Congenial, home-like surroundings. Lge. lobby & grounds. Garland Hotel, 736 S. Garland. 3 blks. west of Figueroa. N. R. S cars.

CANTERBURY INN, ½ blk. Ambassador Hotel, offers real home, breakfast, dinner, for most fastidious. Gorgeous suite available. 623 S. Alexandria Ave. [illegible]

$35—SOUTHERN PINES—$45

Lovely rms., twin beds, running water, 2 baths, dancing, radio, bridge. 841 S. NEW HAMPSHIRE. EX.6133.

REAL HOME for young business people, single & double rooms, twin beds, adjoining bath, $45 up; music, bridge. 622 S. HOBART. WA. 6880.

LARGE front room, beautiful Wilshire home, twin beds, adjoining bath, garage, excellent meals. 691 S. Dunsmuir. WA. 4093.

IF LOOKING FOR ATTRACTIVE PLACE TO LIVE & WALKING HOME COOKED FOOD & WALKING DISTANCE. MU. 9712. 870 S. BIXEL.

LOVELY rooms, connecting bath, real home. A-1 meals, desirable location. Reasonable. 517 S. Andrews. DR. 4304.

$40-$50—661 S. CATALINA near Ambassador, beautiful large rooms, twin beds, excellent meals, also roommate for young man.

LARGE sunny rooms with or without board. 1 block from Washington and Western. 1827 S. Oxford ave. W car.

COMFORTABLE home, room, board 1 or 2 elderly people. Some care. 117 N. Stoneman. ALHAMBRA 1125.

$10 FOR 1 or $9 each for 2. Sunny room, private home, quiet, good meals. 1117 W. 49th st. [illegible]

REFINED home for business people. Beautifully appointed. Excellent meals. 223 S. Alexandria. WA. 5960.

BERENDO LODGE

Attractive room, excellent meals, garage. 726 S. Berendo. DR. 7481.

YOUNG woman desires several young people to share her home. Excellent meals. DU. 2260.

$8-$9 COOL, airy front room, excellent board. Homelike. Young people. 1817 Magnolia. [illegible]

$8 UP. VERY FINE PLACE

Best in foods, fine home, garage. 113 Ave. 41. GA. 1391. near W car.

$15. 731 S. NEW HAMPSHIRE. $18. Near Ambassador, real home, young business people. Dance, bridge.

VACANCY for business girl. Near Ambassador. Christian Science home. WA. 0936.

$10 EACH, room, sleeping porch, running water, for 2. Excellent meals, parking. 1041 ELDEN.

$10 Large rooms, private bath, for 2 young men; home cooking; parking. [illegible] S. Burlington. DR. 6945.

HEALTH food, any diet. Best of everything. EX. 2687. 1242 S. Westlake.

EXCEPTIONAL FRONT ROOM, REFINED HOME. 539 S. MARIPOSA.

NICE room, private home, best meals, garage. 327 N. Ave. 52. GA. 3408.

[illegible] S. OCCIDENTAL BLVD. A LOVELY HM. FOR BUS. GIRLS. DU. 7098.

[illegible]

ROOM & GARAGE 1 OR 2 MEN. [illegible]

[illegible] 231 S. Ardmore. EX. 7413.

[illegible]

OLD PEOPLE'S HOME. Best care. Inexpensive. 1258 Arapahoe. WA. [illegible]

$10.50 A WEEK, single rm. [illegible] 422 S. ALEXANDRIA.

[illegible]

[illegible]

PRIVATE HOME. LIBRARY, GRAND piano, excellent food. 1017 Eden av.

LOVELY home, breakfast & evening dinner. 365 S. Serrano. WA. [illegible]

$[illegible] 8. HARVARD. Vac. for business girl in cor. room adj. tile bath.

**Rooms, Board for Children—19½-B**

A MOTHER will give loving care to children. Christian Science preferred; Wilshire district. Room for parents. DU. 1310.

GOOD home, infant's doctor's instructions, sun baths, scientific food. [illegible]

[illegible]

GOOD home and care for child near school. Room for parent if desired. HEmpstead 4267.

WANT companion for boy 5 years; accommodate parent. WH. 4372.

PLEASANT home for mother & child; good care, reasonable. DU. 1560.

WARWICK HALL, 2191 Venice Blvd. Ages 4 to 10 years. EM. 9215.

ROOM for parent and care of child; school age. 446 W. 69th St. TH. 6006.

SMALL child; best of care, private home, parent. [illegible]

MOTHER'S care. Near school, room parent. 1720 Arapahoe. WE. 3542.

WILSHIRE home, mother's care, room parent. 109 N. Alexandria.

ROOM, board for 2 girls. 10 years up. C. S. preferred. OLadstone 6820.

NURSE will take children to board. 1039 W. 60th st. TH. 1639.

EXP. care small children, rm. & M. parent. 1031 Grandview. EX. 3411.

ANNOUNCEMENT

The following subdivision of Rental Columns will enable Times reader to more quickly locate the place they want to rent.

**West and Northwest**

Includes all west of Main street and all sections north of Jefferson street—West Adams, Pico Heights.

**South and Southwest**

Includes all south of Jefferson street and west of Main street—Vermont Square, Manual Arts, Angeles Mesa, Goodyear district, etc.

**East and Southeast**

Includes all east of Main street and south of Mission Road—Hollenbeck Heights.

**North and Northeast**

All north of Mission Road and east of Glendale Boulevard, Elysian Park, Highland Park, Lincoln Heights, Garvanza, Glassell Park, Huntington Drive.

## TO LET—APARTMENTS— Furnished

**Miscellaneous —21**

SPECIAL SUMMER RATES

CHATEAU LA MARTINE

Newest & Smartest in Los Angeles

NORMANDIE AT WILSHIRE

24 HOUR SWITCHBOARD SERVICE

PHYLENNA PALMER, MANAGER

JACKSON APTS.

115 N. JACKSON, GLENDALE

Beautifully furnished singles, $40. Doubles, $60 and up.

$60 REDUC. from $75. New lge. dbl. mod., elec. furn. Gar., refrig. Enjoy the ocean breeze. 15 min. to heart of city. Phoenix Apt. 49th & 10 av.

CASA LOMA APTS.

Beautiful & complete. 3737 Menlo Ave. RE. 6550.

$40-$45, SGLS. $60-$65 DBLS. SMART & LUXURIOUS Extras incl. Newest and finest. 314 E. CHESTNUT ST. GLENDALE.

$40—3 large sunny rooms, with dressing room, bath, laundry, newly furnished, decorated. Near Pico and Figueroa. 1315 BOND. AT. 8941.

$30—SINGLES & DOUBLES—$45 Summer rates. Brick bldg. Large lobby. Service. Close in, near Westlake Park. 631 S. Bonnie Brae.

$45. HILLSDEL APT. 443 S. Lake. New single furn. Frigidaire, extras inc., at Westlake Pl. N. R. D car.

$5 WK. Nice, cosy, clean apts., close in parking space. 1303 Santee st.

$37.50 UP. Also large front single and extras. 342 N. Alexandria. H car.

$55, SPACIOUS doubles. Maid service. Wilshire's best. 250 S. Coronado.

$5 WEEK up. Cosy singles, overstuffed. Bath. 1317 De Long. F car.

**West and Northwest —21-A**

$30-$35, singles; $45, corner double. Overstuffed, everything included. N. R. S cars. 621 VALENCIA ST.

$32—ATTRACTIVE apt., gas, lights, in beautiful home off W. Adams. Adults. 2690 ELLENDALE PL.

3-ROOM comfortable apartment in private home for ladies. References. 116 S. Hoover. DR. 3046.

[illegible] FRIGIDAIRE. KIORA APTS. 437 S. HARTFORD AVE. C. D CARS. CLOSE IN.

$35-$38. ATTRACTIVE singles, refrigeration, gas, light, new overstuffed, between C-F cars. 1214 S. HOOVER.

$27.50 OLYDOLA $30

Singles, light & gas included. Overstuffed. 410 N. CORONADO.

BEAUTIFUL double, $60. 308 N. Almont Drive, Beverly Hills.

NEW Spanish single apartment, $35, including gas and lights. MO. 14034.

STOP! LOOK! LISTEN! VALUES—COMFORT

Excellent transportation. Largest sunny, airy single apartments. Perfect arrangement. Dinettes. Complete equipment with twin beds, showers, electric refrigeration and furnishings you'll enjoy. Weekly rates $12.50.

$45 Canterbury Apts.

160 N. NEW HAMPSHIRE. WA. 9333

$45 HAMPTON APTS.

310 N. ARDMORE. NO. 4238

LOS FELIZ APTS.

4604 LOS FELIZ BLVD. MO. 17778.

THE ARGONNE

Lovely new single & double apts. with a real home atmosphere. Panel walls, full tile baths. Large closets.

All Extras Included. Singles $65 up. Doubles $100 up.

835 S. OXFORD

Just south of Wilshire.

Benjamin Franklin

612 S. HOBART BLVD.

NEW 7-STORY CLASS A BLDG. LUXURIOUSLY FURNISHED GARAGE & SWITCHBOARD Steam Heat.

SINGLES. DOUBLES. MRS. F. S. ROBERTSON, MGR.

YOUR ATTENTION!!

NOW OPEN FOR INSPECTION

Emil Arms 1330 S. Union

SINGLES $35 UP; DOUBLES $50 UP. Brick Building; Excellent Location. The last word in ultra-modern apartments. High-grade overstuffed; Frigidaire, tile units; (showers.) Maid service; everything included. Pico & Venice cars.

1332 S. HOPE

Beautiful new fireproof 6-story apartment home, downtown, convenient, with finest appointments. None better anywhere. Electric refrigeration, superior service, no extras. Save time, money, nerves, enjoy short walk to office, shop, show. Live close in. More time for rest, recreation. Rent very moderate. Call and see today. WE. 7171.

Barclay Arms DR. 8456

JUST OPENED

112 S. WESTMORELAND AVE. [illegible]

$45.00 Single Double $65.00

THE WINDSOR APARTMENT HOTEL

Catalina at 7th St. DU. 7347.

½ block to Ambassador. Single and Double Apts. Beautifully furnished to suit the most discriminating. Complete Hotel Service. Dining Room & Commissary.

CLOVER ARMS APTS.

353 S. CLOVERDALE. OR. 2778. 2 BLKS. WEST OF LA BREA

SUMMER RATES $35 UP

New, beaut. furn., dbl. apts., real bedroom, with twin or double beds, elec. refrig., gas, lights, phone & maid service incl. Wilshire dist. Car and bus service.

THE BARCLAY

Large double & single apartments, beautifully furnished, all modern conveniences. Spacious lobby. ½ block from Ambassador. 705 S. NORMANDIE.

THE CASSANDRA

420 S. Alexandria. D-S car. Large, luxuriously furnished singles and doubles. Ambassador district.

New Apartment—New Idea

Each apartment built like a home. [illegible]

COFFIELD MANOR

2700 SAN MARINO ST.

2 blocks east of Vermont. [illegible]

GRAMERCY MANOR

Latest in every detail. 2, 3, 5-room apartments. For those desiring the BEST at reasonable rates, in a residential district. A real home. Free garage. 1327 S. Gramercy Pl.

El Patio Apartments

114 South New Hampshire

Beautifully furnished double apts. with bedroom and dinette. Sun bath room on roof. [illegible]

OPENING [illegible] NEW SINGLES AND DOUBLES

HELEN MAR APTS.

MODERN APT. DESIGN

136 N. CLARK DRIVE. WH. 6332

1 Block W. of Robertson at Wilshire

JUST OPENED

Singles, doubles, beautifully furnished. Reasonable. 130 N. SWALL DR., at Wilshire. Beverly Hills. CR. [illegible]

CHEVY CHASE APARTMENTS

FINE LOCATION. Rates reasonable. WEEKLY, JANITOR SERVICE. 1427 ACACIA. Take C or D CAR. Phone DRexel 7212.

BEVERLY HILLS

$30 up, lovely furnished modern singles, doubles. 144 N. LA PEER DR. at Wilshire. OX. [illegible]

$32.50 SINGLES, $50 doubles, new, high, quiet, overstuffed, tile kitchen, bath and shower, dinette, free parking. D car. 292 S. GRANDVIEW ST. 2 blocks W. Alvarado.

$55 Up—Fairhaven Apts.

236 S. MARIPOSA. "S" CAR.

Desirable singles and doubles. Frigidaire. Near Ambassador. EX. [illegible]

$41 ARTABAN $41

Singles, o'stuff., lights, gas, ph., elec. refrig., steam heat, jan. serv. Included. 511 SOUTH RAMPART.

717 S. CARONDELET

Singles & doubles, all modern, attractively furn., elec. refrig. & extras incl. Wilshire-Westlake dist.

ANDREW ARMS

Ultra modern, spacious singles with twin beds, dinettes, extras included. 516 S. ST. ANDREWS PLACE.

633 S. BERENDO

VILLA MARIA APARTMENTS

SUMMER RATES

Spanish Studio Homes

Just opened, beautifully furnished. $85, $130. 236 S. Fuller. Ex. 1718.

$35 Up Spencer Arms

Beautiful singles, Frigidaire. Janitor service. 149 S. ALVARADO.

WILSHIRE DISTRICT

Singles $35. Bachelors $28. Modern airy. 217 S. BERENDO ST. S car.

BEAUTIFUL 4 rooms, furnished or unfurnished, 2 bedrooms, electric refrigeration. Exclusive neighborhood. 620 SOUTH ARDMORE. EX. 2376.

$30 & up. Stanley Arms

Mod. bach. & sgls. Frigid., maid & ex. incl. Pl. 1254 W. 29 st. WE.6791.

$35—Large front singles, twin beds, shower, electric refrigeration, everything included. N car. 837 S. Normandie Ave.

FANSAM APTS.

Singles and doubles, all modern conveniences. 301 S. Kenmore. S car.

$ IN SMALL SELECT APT. HOUSE NEAR LAFAYETTE & WESTLAKE PK. GOOD TERMS TO PERMANENT DESIRABLE TENANT. WA. 8872.

$30 LOLA APTS. $50

Singles and doubles, large lobby, parking. N-L cars. 2822 San Marino.

WILSHIRE MANOR, 654 S. Detroit. Near Wilshire and La Brea. New beautiful modern bachelors. Singles, Doubles. $45, $65 to $110.

Wilshire Place Apartments

2802 WEST SEVENTH STREET

Singles, doubles. Refrigeration.

SUMMER RATES. SINGLES-DOUBLES

SHELDRAKE APTS.

Free phone. 511 S. Oxford. EX.5458.

[illegible] MARLYN APTS. [illegible]

Beautiful singles, refrigeration, extras included. 820 S. Peters. P car.

$[illegible] WK.—Sgls. Golden Gate Arms. $32.50 mo. Tile bath, shr. o'stf. Fr. EM. 1467 S. Magnolia. 1 blk. F car.

SIERRA APARTMENTS

$30 up. Singles, doubles. 6th at Union.

404 S. ALVARADO. 3 rooms, 2 real bedrooms, garage, comfort, quiet and privacy. 1 block Westlake Park.

$32.50 & $35. Large, sunny sgls. Fine view, res. dist. Nr. Melrose & Hoover. C car. [illegible]

$45. New single, gar. [illegible] Garage. 139 S. St. Andrews Place.

$5 WEEK. Ladies only cosy singles with kitchenettes. 945 N. Heliotrope.

LGE. sgl. apts. homelike. $30 mo. up. Evthg. inc. 727 Beacon. nr. Union.

NEW single & dbls. 121 N. SWALL DR. Bev. Hills. ½ blk. N. Wilshire.

$30 UP. VASSAR ARMS. Singles. Frigidaire. [illegible] W. 6TH ST.

BEAUTIFUL single, double, bachelor, Frigidaire, shower. 1117 S. Norton.

[illegible] Beautifully furnished single. [illegible]

"LA SEGOVIA"

WILSHIRE'S MOST EXCLUSIVE AND ULTRA MODERN APT. SUBTERRANEAN GARAGE SERVICE DE LUXE SINGLES AND 4-ROOM APTS. NOW AVAILABLE

849 S. Gramercy Dr.

MRS. L. W. SEITZ, MGR.

FENWAY HALL

621 S. GRAMERCY PLACE

½ BLOCK NORTH OF WILSHIRE. OPEN 2-3 ROOM SINGLES, DOUBLES. LUXURIOUSLY FURNISHED. LARGE ROOMS AND CLOSETS. TWIN BEDS. STALL SHOWERS. MAID SERVICE. REAL HOME ATMOSPHERE.

MRS. IDA G. CHAMBERLIN, MGR.

NOW OPENED

ST. GERMAIN

Wilshire's most exclusive apartment house.

Fireproof, soundproof. 24-hour garage and switchboard service. Singles, $125. Doubles, $175 up.

900 SOUTH SERRANO

DUnkirk 7134.

LE-CHATEAU

520 S. SERRANO AVE. R CAR.

Beautiful new corner double home. Environment unusual in arrangement. Immense living room, dining room, iron gates, beamed ceiling, fireplace, French windows, Oriental rugs, Italian carved furniture. EX. [illegible]

MARIPOSA ARMS

$50.00 TO $90.00

Church, school, car, stores, etc. Apartments where refinement and homelike atmosphere prevails. No wild parties tolerated. 341 S. MARIPOSA. "S" CAR.

BUNGALOW ON ROOF

4 rooms with hotel service and every modern convenience, furnished or unfurnished, fireproof building. Special price for summer months. Sir Francis Drake Apts., 941 S. Serrano.

$40 Singles, Doubles $65

Beautifully furnished, Frigidaire, parking, all extras. CHELSEA ARMS, 1306 W. 12TH ST. near P & L cars. ½ block from Westlake.

National Hoover Apts.

$40 and Up

Singles & Doubles. Beautifully Furnished. OL. [illegible] N. HOOVER.

RIGHT DOWNTOWN

Beacon Arms Apts.

DR. 9718. 813 SO. BEACON ST. West of Figueroa, near 9th.

$40 The Aldershot $50

Singles, clean & quiet, homelike surroundings. Frigidaire. All extras included except phone. [illegible] NORMANDIE.

THE TRAYMORE

333 SO. RAMPART BLVD.

Sgls. & dbls. All modern conveniences. Private park (or garden). Reas. rates. 3 min. car & bus serv.

BONNIE LEE APTS.

540 SO. HOBART BLVD.

Dbls. $75 up. Frig., real steam heat. [illegible]

New Library Apts.

Opposite new library on Flower. Very close in. Strictly first-class. 512 S. FLOWER. [illegible]

THE HAWTHORNE

Opposite Ambassador. EX. 0764. Singles $50 up. Large doubles $75 up. Extras included. 677 S. Catalina.

MARIPOSA LODGE

Unique apts., real bedrm., beautiful gardens, miniature golf, refrig., serv. [illegible] N. Mariposa.

WILSHIRE DISTRICT

3 large clean rms., lights, gas, phone and maid service incl. [illegible] 2707 W. 8TH ST. CORNER HOBART.

JUST COMPLETED

4-room suites now available ultramodern, tile shower, [illegible]

[illegible]

RUTHONIA APTS.

Large luxurious triples. All extras. [illegible]

$35 THE SAHARA $35

Richly furnished. Maid service. Free [illegible]

[illegible]

$55 UP ELLIOTT ARMS

Luxuriously furn. or unfurn. 4 rms. [illegible]

SPECIAL RATES. Large singles. [illegible]

$30 UP. LARGE singles, newly decorated, dressing room, overstuffed. Frigidaire. [illegible] RAMPART.

$3.50 UP—FURNISHED ROOMS. [illegible]

$47.50 UP. CORONA APTS. [illegible]

$30 SINGLES $35

O'stf. Mod. 629 S. Burlington. [illegible]

[illegible] MULVEY APTS. 441 S. HARTFORD AVE. C. D CARS. CLOSE IN.

[illegible]

NEW SINGLE, double, up to the minute. 1813 Silverlake Blvd. NO. 7984.

STUDIO double, sublet reasonable party. 212 S. Catalina. DU. 8901.

[illegible] Large modern double. [illegible] Westlake. DU. 9200. N. R. D cars.

$45-$6. SINGLES, doubles, overstuffed. Rooms $3. 216 N. BEAUDRY.

**Hollywood —21-W**

LA BELLE TOURE

6300 FRANKLIN AVENUE

Triples—Doubles—Singles

French appointments. $125 to $400. Including daily maid, 24-hour switchboard and garage service.

$35 Up. Best Value in City

LODGE ARMS

1831 N. NEW HAMPSHIRE

Gas, lights, Frigidaire included. Large singles. Lovely location.

NIRVANA APTS.

Spacious singles and doubles. Twin beds, large dinettes. Real homes. 24-hour service. 1773 Orange Dr., near Franklin.

Blackburn Apartments

24-hour switchboard and maid service, soft water, Frigidaire. Singles, Doubles with 2 baths. 1805 N. Wilcox at Yucca. GR.3151.

$50 NOW OPEN $60

Large singles, colored tile baths. Electric refrigeration & extras. [illegible] N. JUNE, corner Willoughby.

JUST OPENED

ROWEN BECK APTS.

Spacious Singles. Electric Refrigeration. 6116 ELEANOR, nr. VINE.

FERNDALE MANOR

Large singles, beautifully furnished. Home-like atmosphere. $45 up. 1218 NO. EDGEMONT. C CAR.

TUXEDO APTS.

Beautiful singles and doubles, 30-ft. living rooms, reasonable. 1740 N. Winona, 1 block west of Normandie.

Sir Launfal Apartments

1848 N. GRAMERCY PLACE

BEAUTIFUL SINGLES, DOUBLES. Twin beds, maid service. GL. 1780.

EL CAPITAN APTS.

5757 FRANKLIN AVE. GR. 9497.

Spacious doubles, attractively furnished. All extras included.

DELIGHTFULLY cool Single and Double. Extras included. Reduced.

THE BRONSONIA

1932 N. Bronson. Near cars, shops.

$75. 4-ROOM DE LUXE APTS. Large new, beautiful furnished apts. Frigidaire, unit heat, service, near markets & cars. 1107 Hacienda Pl. GR. 8817.

$[illegible] UP. SINGLES, DOUBLES.

5462 Marathon HO. 9778

FRIGIDAIRE. Extras included.

$55—Large corner bachelor apartment, overstuffed. 1016 N. Heliotrope Dr., ½ block Santa Monica Blvd.

$50. DESIRABLE 4 rooms with glassed-in sun parlor. Large yard. 1833 N. Western Ave., near foothills.

AMOR ARMS, 1759 Orchid. Heart of Hollywood. Sgls., dbls., triples & bachelors. Summer rates. HO. 7173.

$32.50 and $35, large single, overstuffed, janitor service, free parking. 4500 HOLLYWOOD BOULEVARD.

AMOR ARMS, 1759 Orchid. Heart of Hollywood. Singles, Doubles. Summer rates. HO. 7173.

## TO LET—APARTMENTS— Furnished

Casa Feliz [illegible]

1641 N. Al[illegible]

New Just [illegible]

[illegible]

CASA [illegible]

THE HA[illegible]

"MAKES [illegible]"

[illegible]

RICHARD[illegible]

1632 NO. [illegible]

HOLLY[illegible]

[illegible]

CASTLE A[illegible]

[illegible]

SOMERSET [illegible]

[illegible]

THE KEN[illegible]

[illegible]

1845 N. GRA[illegible]

[illegible]

VILLA [illegible]

[illegible]

CASSIL [illegible]

[illegible]

Edgemont [illegible]

[illegible]

NEW PHILOM[illegible]

[illegible]

## TO LET—APARTMENTS— Unfurnished

EL MIRADO[illegible]

JUST COMP[illegible]

[illegible]

## TO LET—FLATS— Unfurnished

**West and Northwest**

CHATEAU L[illegible]

[illegible]

CASA RITA [illegible]

[illegible]

4 RM. COSY [illegible]

[illegible]

4-Room Upper Sou[illegible]

[illegible]

## TO LET—APARTMENTS—

Casa Feliz Apts.
1641 N. Alexandria
New Just Opened

THE HASON
RICHARD APTS.
1632 NO. NORMANDIE
HOLLYWOOD
CASTLE ARGYLE
SOMERSET APT.
THE KENSINGTON
1845 N. GRAMERCY
VILLA BONITA
CASSIL ARMS
Edgemont Manor Apts.
NEW PHILOW MANOR

## TO LET—APARTMENTS— Unfurnished

EL MIRADOR
JUST COMPLETED
INSPECTION INVITED
CHATEAU LORRAINE
CASA RITA

## TO LET—FLATS— Unfurnished

West and Northwest

4 rooms, Modern, $30
1611 ARLINGTON AVE.

## TO LET—HOUSES— Furnished

West and Northwest

9-ROOM stucco, 3 baths, Frigidaire ... $350
8-room, Windsor, 3 baths ... $200
8-room, near Wilshire, 3 baths ... $135
7-room Spanish bungalow, 2 baths ... $150

MISS RUSH
CHELEW & HOIT
3241 Wilshire Blvd. DRexel 4284

LA BONTE & RANSOM
132 N. Larchmont. OL. 2161

The Henry de Roulet Co.
Wilshire at Western. DU. 4400

LAACK & WILLIAMS
3739 Wilshire Blvd. nr. Western av.

MR. & MRS. CARR

SEE MISS JOY FOR
Beverly Hills Rentals
THE FRANK MELINE CO.
Beverly Hills Office. OX. 6171

Newell VanDerhoef, Inc.
6693 Sunset Blvd., cor. Las Palmas

MRS. HOWRY
7277 Hollywood Blvd. GR. 7902

JEANNETTE B. REID

5 Rooms 2 Baths
BEAUTIFUL GROUNDS
$75 PER MONTH
2270 Laurel Canyon Rd.
MU. 1281 Mr. Palmer

Home Rental Bureau
6381 HOLLYWOOD BLVD. GR. 4971

## TO LET—BUNGALOWS— In Courts

## TO LET—HOUSES— Unfurnished

## TO LET—SUBURBAN, BEACH

## TO LET—FOR BUSINESS— Miscellaneous

1200 Square feet of highly desirable office space fronting on Broadway. Will divide to suit. Also high class space for dentists and doctors. Partitions and plumbing installed. Reasonable rates. Story Building. Center of financial and retail district. Sixth and Broadway. Telephone TR. 3348.

Private Space

Southwest Bldg.
130 So. Broadway

310 ROOSEVELT BLDG.

For Rent, Desks, Chairs

## BOATS, YACHTS, CANOES— Sale, Exchange, etc.

## AVIATION, AIRPLANES— Services, Parts, Instruction

LEARN TO FLY

## AUTOMOBILES, USED— Miscellaneous

AWAY
To A JOYOUS VACATION
1330 S. Figueroa
America's finest used car store.

Vacation time is just around the corner. Take advantage of the
Everyday Bargains
from one of the finest and most complete stocks of used cars in the city.

Willys-Knights
THE ARISTOCRAT OF THE ROAD

Whippet
FAST, ECONOMICAL, DEPENDABLE

Other Makes

VERY LIBERAL TERMS
J. W. Leavitt Co.
Established 1894 WE. 1307
1330 S. Figueroa
DON'T PARK—DRIVE RIGHT IN

BUICKS BUICKS
Buick '28 Sport Roadster
FULL PRICE $685
KELLEY KAR COMPANY
Buicks 1929's Only $695
1101 SO. FIGUEROA
Douglas M. Longyear, Inc.
Cadillac '28 7-Pass. Sed.
$450 DOWN
KELLEY KAR COMPANY
Cadillac Latest '28
Chrysler 70 Sedan, 1930
1101 SO. FIGUEROA

VACATION TIME IS HERE
You can make it more enjoyable by driving a
Maddux Rebuilt Lincoln
Prices are lower than ever before. Don't fail to see our large stock of HIGH GRADE GUARANTEED USED CARS

LINCOLNS

MANY OTHERS TO CHOOSE FROM
BUY NOW
MADDUX, INC.
LINCOLN DEALERS

Dodge '29 DA Coupe, $775
Corner 1301 N. Vine St.
FORDS—85 MODEL A's
COMPLETE STOCK
Many Only $95 Down
Franklin Sedan
Franklin Coupe
Franklin Town
GRAHAM-PAIGE
Hudson '29 Sedan
ONLY $195 DOWN
KELLEY KAR COMPANY
Hudson '29 Sedan, Extras
Hupmobile '28—8 Victoria
$245 Down
KELLEY KAR COMPANY
1101 SO. FIGUEROA
La Salle '27 Sedan
$985
KELLEY KAR COMPANY
La Salle 1930 Sedan
ONLY $595 DOWN
KELLEY KAR COMPANY
La Salle Sport Coupe
Lincoln Sedan
1101 SO. FIGUEROA
Marmon 1927 Sedan

AUTOMOBILES, USED—Miscellaneous

OUR ANSWER

To The Used Car Vacation Campaign

Reduced Prices

FOR TWO WEEKS MAY 4TH TO MAY 18TH

114 GOOD USED CARS Raring To Go On Vacation!

ALL MAKES AND MODELS TRADES ACCEPTED LIBERAL TERMS

BOZZANI MOTORS

Broadway At Sunset

OPEN EVENINGS & SUNDAYS.

1101 SO. FIGUEROA

Oldsmobile 1929 Sedan

Only $195 Down

KELLEY KAR COMPANY

Packard '29 Eight Coupe

$395 DOWN

KELLEY KAR COMPANY

Packard Sedan

1101 SO. FIGUEROA

1101 S. FIGUEROA

1101 SO. FIGUEROA

Pierce Arrow Phaeton

Rickenbacker 8 Sedan

Roosevelt 1929 Sedan

Run only 50 miles.

$245 DOWN

KELLEY KAR COMPANY

1228 SO. FIGUEROA

Stutz 26-5 Pass. Sedan

READY TO GO

FULL PRICE, $585

KELLEY KAR COMPANY

Trucks, Delivery Cars

KELLEY'S TRUCK LOT

50 USED TRUCKS

TRADES AND TERMS.

AUTOMOBILES, USED—Miscellaneous

Trucks, Delivery Cars

Fageol Motor Sales

1927 2½-TON FAGEOL

Trailers

Trucks for Hire

Automobiles Wanted

S. A. SCHERER PAYS

HIGHEST CASH PRICES IN LOS ANGELES FOR LATE MODEL CARS. COME HERE FIRST. 1300 SO. FIGUEROA ST.

Accessories, Parts & Equipment

STRANSKY gas savers installed $1.50 all cars. 2419 SAN PEDRO ST.

Motorcycles, Bicycles

HARLEY-Davidson, '28. Best offer accepted. Leaving town. MU. 0890.

FURNITURE—HOUSEHOLD GOODS, Sale, Exchange

"DON'T!" "DON'T!"

Furniture at Auction

Auction Wednesday

MAY 7TH, 2 P.M.

3311 S. MAIN

AUCTION, MON., 2 P.M.

FURNITURE—HOUSEHOLD GOODS, Sale, Exchange

Furniture at Auction

AUCTION!

FURNITURE, RUGS FURNISHINGS

to be sold by the piece

TUESDAY, MAY 6, 9:30 A.M.

AUCTION

Tues., May 6, 9:30 A.M.

112 E. JEFFERSON ST.

JEFFERSON - MAIN AUCTION HOUSE

W. H. YOUNG, Owner. HU. 4800.

AUCTION

Tues., May 6, 9:30 A.M.

112 E. JEFFERSON ST.

JEFFERSON - MAIN AUCTION HOUSE

W. H. YOUNG, Owner. HU. 4800.

A-U-C-T-I-O-N

W. DWIGHT HAMMOND

AUCTIONEER EX. 6141.

AUCTION

FURNITURE, FURNISHINGS, RUGS

Tuesday, 9:30 A.M.

MARTIN GREEN'S AUCTION HOUSE

AUCTION WEDNESDAY

MAY 7TH, 10 A.M.

3311 SOUTH MAIN.

AUCTION

Wed., May 7, 9:30 A.M.

BILL GREEN, AUCTIONEER.

AUCTION

Fitzroy 2134

AUCTION

BIG AUCTION

Furniture Wanted

WESTMORE 8291

RI. 3353 OR EX. 3904

Highest Cash Prices Is What U Want. EX. 6141.

HU. 4145

More Cash for Furniture

The Open Market GL.0707

I Need Your Furniture

Call HUmbolt 5011

WE PAY THE PRICE.

We Pay 25% More

Phone HUmboldt 4517

MORE MONEY—ANY AMOUNT

Call HUmbolt 5011

WE PAY THE PRICE!

SEWING MACHINES—For Sale, Exchange, Etc.

MUSICAL INSTRUMENTS—Sale and Exchange

May Co. Music Dept.

MUSICAL INSTRUMENTS—Sale and Exchange

Drastic Reductions

WHY PAY MORE?

WHOLESALE PIANO WAREHOUSE

USED BARGAINS

Fitzgerald Music Co.

727 South Hill st.

USED PIANO SPECIALS

BIRKEL MUSIC COMPANY

Warehouse & Storage

PIANOS

EASY TERMS

WAREHOUSE

Retiring From Business

For Rent

GOOD RENTAL PIANOS

$4 A MONTH UP

BIRKEL MUSIC CO.

Wanted

RADIOS—EQUIPMENT—For Sale, Exchange, Etc.

RADIO BARGAINS

$39.50 AND $49.50

Wanted Used Radios

RADIOS FOR RENT

MACHINERY, ALL KINDS—Sale and Exchange

MACHINERY, ALL KINDS—Sale and Exchange

AUCTION SALE

MACHINERY FOR SALE

IN A-1 CONDITION

AIR COMPRESSORS

U. S. EQUIPMENT CO. WE. 2202

501 West Washington St.

BANKRUPT AUCTION

2035 BAY ST.

Tractors, Farm Implements

Machinery Wanted

MISCELLANEOUS—For Sale

Office, Store Equipment

OFFICE FURNITURE

3 CARS FACTORY SECONDS

JOSEPH BELLUE OFFICE FURNITURE EXCHANGE

MISCELLANEOUS—For Sale

Office, Store Equipment

Store Fixtures

DESKS-CHAIRS-SAFES

FILES AND OFFICE SUNDRIES LOW PRICES

Ware Desk & Safe Co.

Typewriters and Supplies, Adding Machines

Clothing, Furs, Etc.

Jewelry, Diamonds

Antiques, Art Goods

Cameras, Supplies

Lumber, Building Materials

ELECTRIC FIXTURES

DIRECT FROM MANUFACTURER

Houses to be Moved

WANTED—Miscellaneous

BOOKS BOUGHT

HOLMES BOOK CO.

814 WEST 6TH ST.

TEL. TR. 2285

We Pay Cash in 3 Hours

FOR RESTAURANT FIXTURES

Clothing, Furs, Discarded

Diamonds, Jewelry

WE PAY MORE CASH

DIAMONDS WANTED

SWAPS—All Sorts

SWAPS—All Sorts

Don't Lose Your Equities

LIVE STOCK-CATTLE—Horses, Mules, Etc.

POULTRY, DUCKS, GEESE—Rabbits, Supplies, Etc.

PETS AND SUPPLIES—For Sale, Exchange, Wanted

Birds

Dogs

HOUSES—For Sale

Miscellaneous

JUST IDEAL

SEE THIS HOME

161 NO. JUNE ST.

OPEN AFTERNOONS

EAST HOLLYWOOD

8078 SELMA AVENUE

LOS FELIZ HOME

NEW 14-ROOM DUPLEX

HOUSES—For Sale

Miscellaneous

364 N. McCadden Place

S. M. COOPER

SOUNDS IMPOSSIBLE

FACING GOLF COURSE

NEW WINDSOR SQUARE

217 N. WINDSOR

WRIGHT & BECKER

WESTWOOD HILLS HOME

BY OWNER

$5450 TOTAL PRICE

New Windsor Sq. Bungalow

REDUCED TO $11,750

Dippell-Wallace-Bermant

Bargain Hunter's Feast

356 N. Alta Vista St.

West and Northwest

HANCOCK PARK

C. W. Patterson Co., Ltd.

Special Bargain

MAKE AN OFFER

SAVE $2000

GREAT BARGAINS

7 Rooms, 2 Baths $7950

6 Rooms Stucco $5450

A REAL HOME

$4950 West Hollywood

$19,000 2-STORY $15,500

HOUSES—For Sale

West and Southwest

"VIEWPARK"

Angeles Mesa

A REAL SACRIFICE

HOLLYWOOD—For Sale

Don't Miss This

THE BEST BUY IN LOS ANGELES

Exceptional Hollywood Apt.

BEVERLY HILLS—For Sale, Exchange

FOR THE Residential Homes Or Business In Beverly

Walter R. OX.

The Frank 462 N. CAN

PRICE NO

Special Buys

Nellie of

Movie Director

BEVERLY HILLS

712 N. LINDEN

706 N. WA

GLENDALE—For Sale, Exchange

You Will Like

NEW 2-STORY

Greenlaw Realty

EAGLE ROCK—For Sale, Exchange

PASADENA—For Sale, Exchange

ALHAMBRA—For Sale, Exchange

SAN MARINO—For Sale, Exchange

Beverly Hills

BEVERLY HILLS—For Sale, Exchange, Etc.

FOR THE BEST Residential Properties Homes Or Building Sites In Beverly Hills See Walter R. Holland OX. 6171 The Frank Meline Co. 460 N. CANON DR.

PRICE NO OBJECT AND WHAT A HOME!

Special Buys by Owner

Nellie of Beverly

Movie Director's Home

BEVERLY HILLS HOME

N. LINDEN DR.

N. WALDEN

You Will Like It! 2-STORY STUCCO

$1500—TERMS

Don't Miss This Bargain

MILLER CO.

Exceptional Bargain Hollywood Apt. House

Beverly Hills Realty Co.

## CITY LOTS AND LANDS—For Sale —53

MAKE $10,000

Lot 80x170, B Zone, close to large beautiful apartment houses. Look at the third lot south of Sunset Blvd. on east side of Laurel Ave. ONLY $20,000. Mortgage $14,000 at 6%. Balance cash. MR. PASTOR

Harold G. Ferguson Corp. 756 S. Spring St. TR. 2804

ESTATE Foreclosure, for quick action only, small but ideal, center business area, all improvements in, lot in same block recently appraised for $300 ft. $98.85 ft. takes this steal. $521.25 cash, balance including 7% only $30 monthly till paid out. Glad to show it to you, no obligation. It's close in, a rare chance. Call OL. 6848.

You Are Dumb Or Broke

If you don't buy these 3 well located lots worth $3850 seven years ago. Bring your check book and come to 729 S. Bonnie Brae. Owner will sell for $1450, all cash. Call between 10 and 2 o'clock.

BUSINESS CORNER

110x136. Block from Western and Melrose. Ripe for improvement, business and apartment, or hotel. Tremendous sacrifice to settle an estate. PHONE WA. 1126.

SALE OR LEASE

Income lot 60x165, S. Fremont between 3rd and 4th. First lot N. Irving Hotel. SACRIFICE, easy terms. Owner's exclusive agent, Gilmore, 1934 New England. AT. 5656.

LOS FELIZ VIEW LOT

ATTRACTIVE PRICE. FI. 3163. 130 S. WESTERN AVE. DICKINSON & GILLESPIE CO. See ELLIOTT GILLESPIE.

THIRD ST. LOT

40x110, alley. West of Fairfax. $5,250. All bonds paid. $1500 cs. WH. 3211.

BUILDERS ATTENTION

Large residence lot. All improvements, concrete streets, beautiful tract. Almost giving away. Owner, 7814 Denver Ave. Home Sunday.

EXCELLENT APARTMENT SITE, 150 feet, close to Vermont and Fountain Ave. Two houses on it. For quick sale, $13,000 only. J. T. CUTTER, TRinity 7233, 728 Pacific National Bldg.

CHOICE APT. LOTS

334 S. OXFORD—$25,000

LOS FELIZ BARGAINS

LOT OWNERS ATTENTION

Beverly Hills Corner

## BUSINESS PROPERTY—For Sale —55

AUCTION

MONDAY, MAY 5TH, 2 P.M. 12614 WILLOWBROOK AVE. WILLOWBROOK, CALIF. New stucco storeroom with 4 living rooms. Lot about 63x273, double garage and fruit trees. Ideal for any kind of business. Must and will be sold to the HIGHEST BIDDER WITHOUT LIMIT OR RESERVE for cash above $2750 trust deed. Payments $15 per month. 10% cash at sale. The fixtures, adding machine, cash register, scales, showcases, etc., will be sold by the piece. H. N. WOOD, Auctioneer. AX. 9716.

SPRING STREET

BETWEEN 7TH AND 8TH STS.

This property also faces on Main Street. Income $12,000 annually now. Our price offers wonderful future possibilities. Call or write. No phone information. SEE MR. DIKE.

INTERCITY LAND CO.

269 SO. LA BREA. WH. 1126.

Figueroa and 5th District

HOTEL SITE OR BUSINESS LOT 167x165, improved to carry. BANK LOAN $40,000.

Full Price $85,000 Cash

Trades considered. PRENTISS 209 Central Bldg. TR. 5851.

AUCTION

Tuesday, May 6th, 11 a.m. 1227-31 SO. MAIN ST. Main st. business lot 48x150; 1-story brick building. To highest bidder. Terms. Miles D. Allen, Auctioneer. THE FRANK MELINE CO. 700 So. Hill St. TRinity 8431.

ALVARADO, NEAR 3RD

## BUSINESS PROPERTY—For Sale —55

NEW BRICK STORE

4685 Melrose Avenue. Leased to Safeway, excellent location, price $30,000; will take high-class Beverly Hills or Hancock Park lot in trade.

JOHN R. KING

EMpire 378.

CORNER, S.E., Adams & Hoover, 200x250. 3 large bldgs., accom. rms., din. hall, club, dormitory, will lease or rent. Mrs. Wicks. AT. 9947.

FLORENCE Ave. lot, $1550, near Western. Call 6125 S. Hoover.

## INDUSTRIAL PROPERTY—For Sale and Exchange —56

VERNON ACRE

ON 51ST NEAR ALAMEDA ON SWITCH TRACK

INCOME $4800

Under lease. Improved with storage sheds & concreted thruout. $10,000 cash will handle. PRENTISS 209 Central Bldg. TR. 5851.

FOR SALE OR LEASE

Industrial sites. With or without trackage. Some improvements, ready for occupancy. Mr. Hunter. L. H. WILSON, CApitol 1714. 1401 S. San Fernando Rd., Glendale.

FINE factory site 50x144, adjoining railroad tracks. Real bargain for cash. $5000. HU. 5515.

FACTORY site, center activity, cash $12,000. S. N. WEST & CO. OL. 3100.

CLOSE-IN industrial. Entire block, cheap. HE. 8577.

## INCOME PROPERTY—For Sale —57

ESTATE OF CELIA KREUTZER, DECEASED. No. 99391. Superior Court must sell at once to close estate modern eight-flat building, 6059 Carlton Way, corner 1620 North Gower street, Hollywood. Income $400 monthly, wonderful location with future; first mortgage $13,500. Sale subject to confirmation by court. PLEASE DO NOT DISTURB TENANTS. Apply LOUIS RATTNER, Attorney-at-law, 329 California Bldg., 205 S. Broadway, TUcker 1969.

VALUE SEEKERS

Reduced income $3300. Best 20-room flat. Near Vermont & Wilshire. Appraised $35,000. Almost new. One mortgage at 5½%. All assessments paid. Always rented. Full price $35,000. Will trade for clear Los Angeles. JOHN A. MARNEY, 209 Central Bldg. Trinity 5851. Evenings, OX. 1473.

A FIND—NEED CASH. MODERN ART DESIGN. HELEN MAR APARTMENTS

8 completely furnished apartments, artistic merit of the most exclusive found in these adorable rooms. Income $6200 year.

159 N. CLARK DR.

1 block W. of Robertson at Wilshire. MAKE AN OFFER. OWNER WH. 8535.

AUCTION TUES.

APARTMENT SITE WITH INCOME. At 1646 N. Hobart, 100 ft. S. of Hollywood Blvd. Duplex & 17 garages on lot 60x186. Income $2400. To highest bidder Tues., May 6, 11 a.m. For picture & details see Auction Page Sunday Times. A. H. WEIL, Auctioneer, 306 Bartlett Bldg. VA. 5217.

4½% NET INCOME

FORECLOSURE

4-unit court, all rented, 2 blocks proposed Ritz Carlton Hotel, at foreclosure cost. Tierstein, OL. 6164.

25% Nets Annual Income

EXCEPTIONAL BARGAIN

FROM BUILDER TO BUYER

LOVE REALTY CO.

## SUBURBAN PROPERTY—For Sale —58

MALIBU

Ocean View Estates, 5 acres to 1000 acres. Marvelous view, wonderful soil, good roads. Adjoining magnificent Roosevelt Coast Highway. Buy now before big advance in prices. See Fred Golding at branch office. OTTO G. WILDEY CO., LTD. Los Flores Canyon and Roosevelt Highway—adjoining Los Flores Inn. Phone Malibu 26101.

BEAUTIFUL improved acre, 6-room bungalow, fruit, poultry equipment, on paved road. Arcadia district. Only $6300, terms. Here since 1910. We know values and where the bargains are. SCHWARZKOPF REALTY CO. 668 West Huntington Drive. No. 1 Santa Anita Ave.

YOUR CHANCE. WHITTIER HOME

ONLY $10 MONTH

## SUBURBAN PROPERTY—For Sale —58

BARGAIN—$12,000, beautiful home and chicken ranch, over 1 acre for $8000, must see to appreciate. 2301 GARIBALDI, TEMPLE CITY.

WATTS—For sale to colored people, new 6-room stucco. Like rent. 1860 E. 113th st., Watts, near Compton ave.

Arcadia

PRICED for quick sale, 2 acres, modern bungalow, fruit, near business district, school and transportation. 429 California st., Arcadia.

Compton

NEW 5-room house, Compton, near school, at great sacrifice, by owner. Lifetime chance for bargain, easy terms. See MR. DUCLOS, 1056 W. 6th st., Rm. 420.

Huntington Park

CORNER Belgrave and Pacific Blvd., improved with 2-story building. Wonderful income. Good leases. Very exceptional value. Ralph Lewis, 357½ N. Beverly Dr., Beverly Hills. OX. 5404.

5-ROOM house, 2 lots each 50x125, garage, underground sprinkling. Fine cement work and paved street. What have you? OWNER, 3541 E. 2nd, Long Beach.

SACRIFICE, easy terms, modern bungalow, garage. New lawn, lot 50x130. Owner, 3462 Huntington Ave.

Inglewood

FOR SALE—A bargain, 100x160 feet; 6-room house, double garage, young fruit trees, chicken house. 3703 Garden ave., Inglewood.

La Crescenta

5-ROOM modern stucco, hardwood floors, bath, double garage, trees, shrubs. Price $3600, $100 down. MacDonald, 3702 Michigan. Not open Sun.

Monrovia

GOOD foothill site, 3 lots, old house, garage, lawn, trees. Cheap. WH. 6990. Mrs. C. A. De Coo, 1630 Lafayette Rd.

San Fernando Valley

2-ACRE estate. English type home & apartment, adjoins garage. Fruit & ornamental trees, flowers, lawn, chicken equipment. $16,500. OL. 5348.

BARGAINS San Fernando Valley property, exchange. W. T. Burr, 355 Chatsworth Dr., San Fernando. Phone 36.

1 ACRE, Van Nuys. Gas, water, electricity. Close to everything. $1500.

BOULEVARD frontage, small ranch, $7000. P.O. box 997, Van Nuys.

Santa Monica

NEW 6-unit court, 3 rooms each. Always rented. 1280. Loan 7%. Equity $11,000. 520 22nd st., Santa Monica.

Tujunga

AUCTION

TUESDAY, MAY 6TH, 2 P.M. 155 SO. McCLEMENT ST. 6-room modern bungalow, two lots about 50x113 each. ½ block of Michigan ave. near stores. Must and will be sold to the HIGHEST BIDDER WITHOUT LIMIT OR RESERVE for cash above $1000 trust deed, payable $15 month. 10% cash at sale. H. N. WOOD, Auctioneer. AX. 9716.

Van Nuys

## BEACH PROPERTY—For Sale —59

SACRIFICE

MANHATTAN BEACH

Level lots, fully improved, close to pier and ocean at unheard-of prices on account foreclosure. Make your own terms. Don't wait, this opportunity may be your last to secure that desired beach lot at about one-third actual value. Only few left. Phone UN. 2294 or call at 321 12th St., Manhattan Beach.

FOR SALE OR LEASE

LONG BEACH

NEWPORT BEACH BARGAIN

## POULTRY AND RABBIT—Ranches for Sale —60

SEND your name and learn of the CHARLES WEEKS POULTRY COLONY, the most intensive poultry center in the world today, where sandy soil, irrigating water, balmy climate, home market, low cost of poultry houses and WINTER GARDENS make it an outstanding location for beautiful, self-supporting GARDEN HOMES. Charles Weeks lectures every Sunday, 2 p.m. on his own little farm on Sherman Way near Owensmouth in west end of San Fernando Valley. Address CHARLES WEEKS, box K, Owensmouth, Calif.

WE ARE EXPECTING YOU TODAY. We have a lot of bargains in land, country homes and poultry ranches we'd like to show you. Can't tell you much here, but we certainly can "show you." GIVE US A CHANCE today. Kelsey, 1548 Valley Blvd., Rosemead.

## POULTRY AND RABBIT—Ranches for Sale —60

MORTGAGE SALE

1 acre and ½ acre fine orange grove, 4 & 5-room modern homes, gas, electricity, garage and 2000 chicken equipment. These fine homes are being sold under forced sale at approximately cost of first mortgage and must be sold at this sacrifice at once. Low cash payment and your own terms on balance. Will consider trade. See Minyard at old TRACT OFFICE at GRANADA on CHATSWORTH BOULEVARD NEAR SAN FERNANDO.

Also 1 to 20 acres vacant land, good water and soil, some sacrifice.

## COUNTRY, FARM, RANCH—Properties for Sale —61

FAMOUS BUTTONWILLOW Ranch

Being divided and sold in All Size Tracts. Agricultural Heart of Kern County. 3 hours from Los Angeles.

150 acres irrigated grain land, Famous Buttonwillow Ranch. Pumping plant, leveled and in shape for alfalfa, corn or cotton. Buyer will get share grain crop which should amount to 25 sacks per acre. After the grain crop is harvested land can readily be put in alfalfa this fall. Down payment $35 per acre. Annual payment thereafter $9.50 per year.

WRITE OR PHONE FOR FURTHER DETAILS

Miller & Lux, Inc.

215 WEST 6TH STREET LOS ANGELES

100% Grapefruit Land

AVOCADOS—ORANGES

Arizona

Boulder Dam

Coachella

Imperial Valley

NOTHING DOWN

Mojave River District

San Diego

Vista Irrigation District

## COUNTRY, FARM, RANCH—Properties for Sale —61

San Joaquin Valley

$12,500 CLR. FLAT FOR TULARE. Bennett, 300 Lane Mtg. Bg. TR. 8047.

## MOUNTAIN, RESORT, LAKE Property —67

ATTRACTIVE cabin, 5 rms. & bath at Forest Home. Well built, large lot. Garage. $4500. Hogan Co., Sales & Rentals, 379 E. Colo. St., Pasadena. Terrace 2151. Estab. 20 yrs.

FINE VIEW OF SILVER LAKE

LAKE Tahoe frontage at $20; quick action needed. W. W. Seaman, 2341 Scarff St., Los Angeles.

LAKE Tahoe $500 an acre for beach frontage. W. W. Seaman, 2341 Scarff St.

CABIN, Big Bear Lake, furnished. Value $2000. Take late sedan or what? 3310 Hamilton Way. OL. 7674.

## EASTERN & NORTHERN Property —For Sale —68

BUSINESS and property for sale in Harrison Hot Springs, B. C. (Catering to traveling public.) Four lots 66x132 on three streets. One block from lake, ten minutes' walk from Hot Springs. Particulars on application to owner. No agents. Address O, box 39, Times Office.

Southern Oregon Farms

ROGUE RIVER VALLEY offers mild climate, best soil, low-priced land with plenty gravity water. Write for FREE list. R. V. Williams, Sectry., Medford, Ore.

## GOVERNMENT LANDS—and Relinquishments

## OIL PROPERTY—Miscellaneous

FOR SALE

Gross Override Royalty

In well at Long Beach going to the deep sand. Proven area. 3% hole. Next to Mission well. C. S. Kaufman, Agent, 716 Story Bldg. TUcker 8143.

## ORANGE, LEMON, WALNUT Avocado Groves—Vineyards For Sale —63

VALENCIA ORANGE & AVOCADO GROVES IN ORANGE COUNTY PROVEN DISTRICT.

GUARANTEED INCOME

YOUNG AVOCADO ESTATES FOR SALE FROM $1000 UP. 25% NET YEARLY INCOME GUARANTEED. WRITE T. L. FLETCHER, 619 SO. MARIPOSA.

## ORANGE, LEMON, WALNUT Avocado Groves—Vineyards For Exchange —63-A

ORANGE GROVE EXCHANGE

One of the most attractive orange grove homes in the Upland district. Away up above the frost and fog. 10 acres with beautiful 8-room residence. Grove has had A-1 care. Price $40,000 clear. Will give long deal for income or business property. A. E. DOUGLAS, 147 W. Holt, Pomona.

WILL exchange 5-acre grapefruit grove in Imperial Valley, famous Niland district, 3-year-old, for clear Los Angeles property. Address E, box 441, Times Branch.

Wanted —63-B

WELL improved small ranch, fruit farm or dairy near Los Angeles. Around $30,000. Must be bargain. W. F. Nelson, 3923 W. 6th. DU. 6482.

## ACREAGE, SUBDIVISION—Miscellaneous —70½

ATTENTION SUBDIVIDERS

Will sell 620 acres not far from Calabasas without any payment down for 10 years at 6%, with release clause. Suitable for small farm developments. Information will be given only at this office. 407 Commercial Exchange Bldg. S. Gordon. TU. 8411.

150 ACRES, adjoins Beverly Hills. Will trade for clear ranch. DICKINSON & GILLESPIE, 130 S. Western ave. FI. 3163. See ELLIOTT GILLESPIE.

40 ACRES, ripe for subdivision, $725 per acre. Adjoining acres $2500. GL. 8998 or GL. 1611.

## WANTED—Real Estate For Cash, Not Classified —71

WANTED: Clear residence and lots to $50,000 for equity in 8-story new Class A apartment house. Excellent location. A steal. Mr. Taylor, 419 Merritt Bldg. TU. 5534.

WANTED—Home, small income or ranch for modern 12-room 2-story duplex, and bungalow on large corner lot in Glendale, at 342 N. Louise. Owner.

WANT double or small income. Have 3 business, income lots, clear, on main boulevard, Hermosa. Double frontage. Address K, box 541, Times Branch.

LOTS WANTED, 3 or more, best location only. Guarantee 50% over sales value in cash. Address G, box 149, Times Office.

WANTED: oranges & alfalfa ranches. Owners only. Demand good. K. Lundeen, 210 West 7th street.

Miscellaneous —71-X

WANTED: House, duplex, flat or bungalow court. Have several Westwood Hills lots to turn in on good property. BILL THORPE, HO. 7901 or evenings and Sunday, OX. 0432.

THE FRANK MELINE CO. can sell your property quickly by our proven auction method. Let us explain, no obligation. See Mr. Allen, 3rd floor, 700 SOUTH HILL STREET.

PROPERTY Sold for Cash

COMMISSION WHEN SOLD. OWNER CALL IN PERSON. 2024 W. WASHINGTON ST.

HOUSES and lots to sell or exchange. Write us listing your properties. Los Angeles Finance Company. 1002 Pacific Southwest Bank Bldg.

Real Estate—Houses

CASH — NO TRADES

Houses —71-A

Want Eight-Room House

West of Vermont, north of 7th, for equity of $40,000 subject to $9000 bank loan. Pico 66, business property containing 3 stores and 2 apartments. Mr. Cadwallader.

W. I. Hollingsworth & Co.

TRinity 9651. Realtors. Hollingsworth Bldg. 6th & Hill.

$16,000 Home Wanted

Owner will take clear Hollywood home for Hollywood 30-room apt. court subject only to mortgage guarantee 7% 1st mortgage of $14,000. Brokers welcome. HE. 4973.

WANT BUNGALOW

For Wilshire-La Brea duplex. Brickner. WH. 1131.

Lots —71-B

LOTS WANTED, 3 or more. Best location. Will guarantee 50% over sales value in cash. Address G, box 149, Times Office.

Acreage —71-C

WANTED, acreage for cash, level, rolling, hilly, west of Rosamond near Aqueduct. Give legal description, pr. Address F, box 13, Times Office.

Business Property —71-D

Industrial Property —71-E

WANTED, small acreage, well located. Box 9133, Times, Long Beach.

Income Property —71-H

## WANTED—Real Estate Income Property —71-H

WANT 8-10-unit rental for 4-flat and clear suburban vacant. Mr. Green, 174 N. La Brea. WY. 3165.

DOUBLE stucco, Boyle Heights. Have 1st trust deed, $3000. Will assume. GA. 9681. Evenings, AL. 5797.

WANT modern flat building around $20,000. Offer $12,500 furnished home and assume. OX. 6363.

Country, Ranch Property —71-M

WANTED: To hear from owner of farm or unimproved land for sale. O. K. Hawley, Baldwin, Wis.

## REAL ESTATE—For Exchange Miscellaneous —72

Attention! Right!

A firm doing a business of $1,500,000 in approximately 3 months with over 40,000 listings, should merit your earnest consideration for property exchanges. PHILLIPS & REAM S.E. cor. 6th & Western. WA. 1171.

ARIZONA

Income, beautiful 6-room brick bungalow at Nogales. Garage, large lot. Will trade on basis bank appraisal for Los Angeles business lot and assume. Walter E. Congdon, 2128 West 31st Street.

"PIERCE TRADES"

EXCHANGES EVERYWHERE. Send description of what you have & tell me what you want. C. A. Pierce, 360 N. Canon Dr., Bev. Hills. OX 6000.

FOR QUICK TRADES

List your property with DICKINSON & GILLESPIE CO. 130 S. Western ave. FI. 3163. See ELLIOTT GILLESPIE.

125 Ft. Corner $12,500

on 100-foot boulevard (clear). Want income, sale loan, principals only. GREENWOOD. WH. 7824.

EXCLUSIVE HOME SECTION

Want Clear Eastern

EXCHANGES MY SPECIALTY

B. W. CROWE

STORY BLDG. VA. 1834

Exchanges of Merit

## REAL ESTATE—For Exchange Miscellaneous —72

Lumber Company HAS FORECLOSED READY TO DEAL

100-room apartment earning over 20% on foreclosed price. Beautifully furnished. Close in, seldom a vacancy. Income $2300 month, price $150,000, subject to first of $80,000 only at 7%. Furniture clear. Consider trade for $70,000 equity. Want quick deal. Phone HE. 9665, evenings WH. 8952.

9 BRICK STORES

Major intersection, Hollywood, 180 foot frontage, full depth. Exceptionally good income. Lot value $105,000. Building $30,000. Price $125,000. Mortgage $33,300. Bank loan 6%. Will consider best offer cash and trade for equity.

CLINCH & THURTLE

444 So. Western Ave. DR. 2368.

80 ACRES pear and apple orchard, full bearing. House, barn, full ranch equipment and pumping plant, all in good condition. Price $80,000, including this year's crop. Mortgage $8000, 6%. Exchange for income property and assume. JAMES D. RIDDELL CO.

ORANGE GROVE

Near San Diego, trees about 18 years old, fine condition. Price $40,000. Small mortgage. Want bungalow court, furnished. STANDARD REALTY COMPANY, 414 So. Brand Blvd., Glendale. Los Angeles phone CApitol 5129.

Requires No Money

WILBUR W. BROWN, REALTOR, 107 S. Commercial St., Inglewood. Phone 336.

DO YOU WANT TO TRADE? WE HAVE WHAT YOU WANT. Cash and Clear Properties.

HARRY GROSSMAN

304 Haas Bldg., 7th-Bdwy. TU. 2473.

WANT GOOD INCOME

Properties improved. Have clients with clear and cash. Principals only. LEWIS & GINSBURG CO., LTD. 112 SO. LA BREA. WY. 1136.

EXCHANGE

EXCHANGES

W. M. GARLAND & CO.

EXCHANGES. MU. 2523

WEST ADAMS TERRACE

Houses —72-B

B Zone Lot, Furnished Home

Lots —72-C

TWO clear lots at Arrowhead; want property, Manhattan Beach. Will assume. Owner. [illegible]

REAL ESTATE—
For Exchange
Lots —72-B

Business Property —73-C

$350,000 CLEAR GROVE OR VACANT WANTED

WANT CLEAR RANCH

BEFORE

LESS THAN 7%

Private Money

FIRST TRUST DEEDS

REFINANCE

6% Insurance Funds 7%

6% Money—No Bonus

Vac. Loans & 2nd T. D.

TO LOAN—
Real Estate Improvements —75

MONEY to LOAN
ON
Diamonds and Jewelry

Lincoln Mortgage Co.
SUITE 1075
Subway Terminal Bldg.
417 South Hill Street

6 AND 6½%
MONEY

5½%

GET A BANK LOAN

CALIFORNIA BANK
Mortgage Loan Departm't

5½% LOANS 6%

QUICK ACTION
6 & 7% LOANS

Campbell Mortgage Co.

$10 a Month Per $1000
Includes Interest
Syndicate Mortgage Co.

6% AND 7% MONEY

Robert E. Brown Co.

6% AND 7% LOANS

E. L. McCORMACK & CO.

$10,000 TO $500,000
6% and 7% Interest

6% AND 7%

JOHN M.C. MARBLE CO.

7% MONEY
DAVIS MORTGAGE CO.

7% NO COMMISSION

BUILDING LOANS

PRIVATE FUNDS

TO LOAN—
Real Estate Improvements —75

Construction Loans

Private Money

FIRST TRUST DEEDS

REFINANCE

6% Insurance Funds 7%

6% Money—No Bonus

Vac. Loans & 2nd T. D.

TO LOAN—
Real Estate Improvements —75

5½%—MONEY—6%

Furniture Loans

10 MILLION
Dollars to Loan
Diamonds and Jewelry
Lowest Rate of Interest
No Loan Too Small
No Loan Too Large
Pledges Held 13 Months
Private Loan Booths
PROVIDENT
LOAN ASSOCIATION
846 S. Broadway
New Orpheum Bldg.
Entire 3rd Floor

FOR 60 YEARS
A Financial Institution
FOR DIAMONDS &
JEWELRY LOANS
A. B. Cohn & Bro.
305 Warner's Downtown
Theater Bldg., 7th & Hill

WHY PAY MORE

OTT FINANCE CO.

AUTO LOANS
AND REFINANCING
CUT RATES

Hillman Auto Loan

AUTO LOANS
No Insurance Required
L. L. MIDDLECOFF
J. L. BLODGETT

DONALDSON

LOANS
NEW METHODS
Columbia Loan Brokers

WM. McBURNEY, JR.

7%, NO COMMISSION
Brooks Mortgage Co.

Private Funds To Loan

6½% Building Loans 7%

Plenty Money for Vacant

PLENTY OF MONEY

PRIVATE FUNDS

7% MONEY

Private Money

STRAIGHT LOANS

MONEY WANTED—
Real Estate, California —76

8% 1st Trust Deed

WANT $27,500

WANT $2500—8%

8% TRUST DEED

MONEY WANTED—
Real Estate, California —76

8% 1st Trust Deed

WANT $27,500

8% T. D. WITH SAFETY

$2,344 T. D. For $1,350

I NEED CASH

$5,500 8% & 5%

Mr. Builder & Contractor

MORTGAGES, TRUST DEEDS
Stocks, Bonds, Etc. —77

33⅓% DISCOUNT

10% DISCOUNT

SECOND LIENS

$1250 FOR $2000

I NEED CASH

8% T. D. WITH SAFETY

$2,344 T. D. For $1,350

ARE YOU GOOD

A REAL CORNER

LIFE INCOME

A REAL CORNER

Beauty Shop Sacrifice

BUSINESS INVESTMENTS—
65 Kinds —79

Exceptional Business

NAME
ADDRESS
CITY

INTESTINAL
Bath Institution

BUSINESS OPPORTUNITIES
Miscellaneous —80

BUSINESS OPPORTUNITIES
65 Kinds —79

Exceptional Business

NAME
ADDRESS
CITY

INTESTINAL
Bath Institution

ARE YOU GOOD

A REAL CORNER

NEED CAPITAL

LIFE INCOME

MILITARY ACADEMY

A REAL CORNER

BUSINESS INVESTMENTS—
65 Kinds —79

Beauty Shop Sacrifice

HEALTH INSTITUTE

BUSINESS OPPORTUNITIES
In Alphabetical Order —65-A

Lunch A La Carte

LEGAL—

TOO LATE—

PARTMENT—HOTEL—
and Rooming Houses

MINES AND MINING—
Miscellaneous —80

BUSINESS OPPORTUNITIES
In Alphabetical Order —65-A

Lunch A La Carte

LEGAL—

TOO LATE—